City of Rock Hill Environmental Inspection Zones

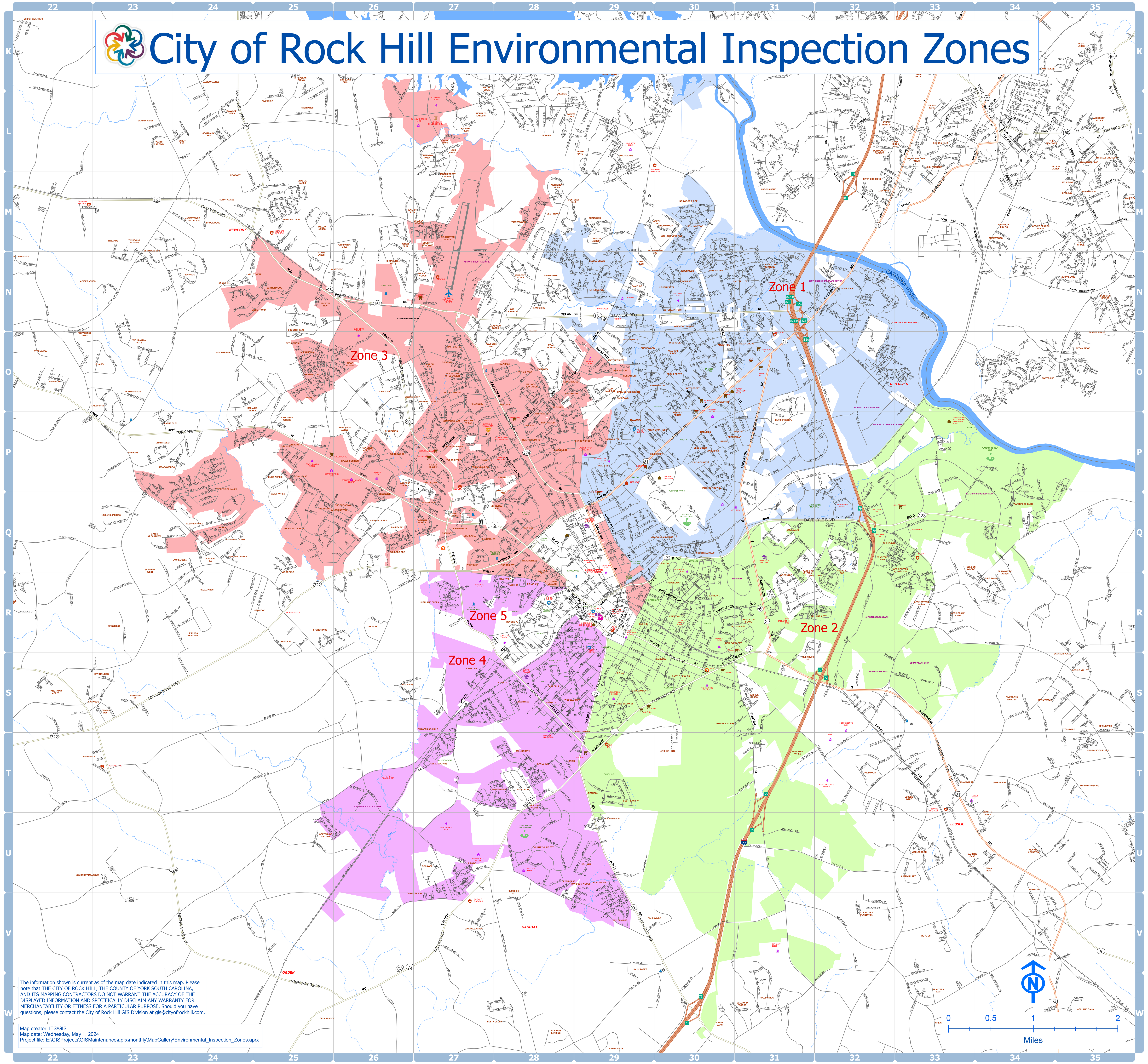

The information shown is current as of the map date indicated in this map. Please note that THE CITY OF ROCK HILL, THE COUNTY OF YORK SOUTH CAROLINA, AND ITS MAPPING CONTRACTORS DO NOT WARRANT THE ACCURACY OF THE DISPLAYED INFORMATION AND SPECIFICALLY DISCLAIM ANY WARRANTY FOR MERCHANTABILITY OR FITNESS FOR A PARTICULAR PURPOSE. Should you have questions, please contact the City of Rock Hill GIS Division at gis@cityofrockhill.com.

Map creator: ITS/GIS
Map date: Wednesday, May 1, 2024
Project file: E:\GISProjects\GISMaintenance\aprx\monthly\MapGallery\Environmental_Inspection_Zones.aprx

Street Index