



CITY OF WASILLA

290 E. HERNING AVE.
WASILLA, ALASKA 99687
PHONE: (907) 373-9050
FAX: (907) 373-0788

Code Ordinance

Requested By: Administration
Prepared By: Municipal
Services

ORDINANCE SERIAL NO. 90-15

AN ORDINANCE OF THE CITY OF WASILLA, ALASKA ANNEXING CERTAIN LAND INTO THE CORPORATE BOUNDARIES OF THE CITY OF WASILLA.

BE IT ORDAINED AND ENACTED BY THE CITY OF WASILLA, ALASKA:

SECTION I. Classification. This ordinance is of a general and permanent nature and shall become part of the Wasilla Municipal Code.

SECTION II. Amendment. Section 1.08.010A of the Wasilla Municipal Code is hereby amended by annexing the following parcels described in Attachment "A" to the Corporate limits of the City of Wasilla, Alaska as provided in AS 29.06.040(C)3 and as approved by the Local Boundary Commission and the U.S. Department of Justice.

SECTION III. Effective Date. This ordinance shall become effective upon passage by the Wasilla City Council and approval of the State of Alaska Local Boundary Commission and the U.S. Department of Justice.

Introduction: 11/14/90

Public Hearing: 11/26/90

ADOPTED by the Council of the City of Wasilla this ____ day of _____, 1990.

JOHN C. STEIN, Mayor

ATTEST:

ERLING P. NELSON, CMC
City Clerk

No Action taken

ATTACHMENT "A"

Parcel #1

The real property generally referred to as "Wasilla Lake," more specifically described as the real property interests held by the State of Alaska, Department of Natural Resources, such ownership established by the Alaska Statehood Act and AS 44.03, Sovereignty of State, et seq. The precise boundary of the State's ownership interest of Wasilla Lake may, in some instances, be defined by a precise boundary line established by government survey, or other survey; in other instances the precise boundary line may be a meander line that goes up and down with the line formed by the changing shoreline. In any event, the intent of this real property description is to include all real property owned by the State of Alaska created by the State's ownership of Wasilla Lake up to the property line of the privately and publicly owned properties immediately adjacent to the shoreline of Wasilla Lake.

Parcel #2

The Eastern portion of the public right-of-way known as Westpoint Avenue which is presently outside the City limits of Wasilla.

Parcel #3

Lot 3A, Tract 2, Lakeshore Subdivision.

Parcel #4

Lot 3B, Tract 2, Lakeshore Subdivision.

Parcel #5

Colberg Estate

Parcel #6

Lot 2-1 Lakebrook

MAP OF
ATTACHMENT "A"

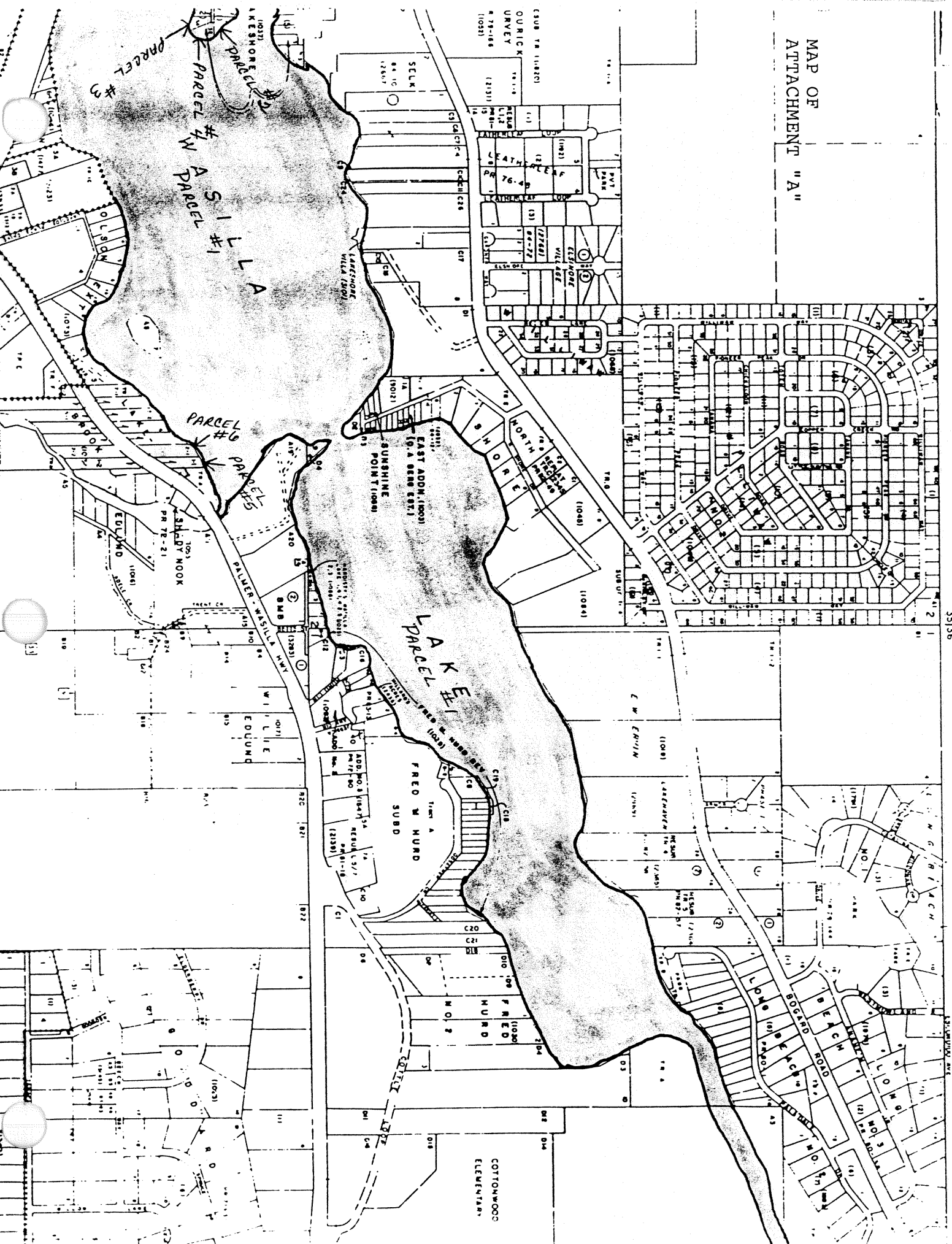

RESORT
PARCEL #3
PARCEL #4
PARCEL #5
PARCEL #6
SILVER LANE

LAKEHORN
VILLA (200)

SUNSHINE
POINT (1088)

EAST ADDN (1003)
(6-A 8888 EST.)

FRED W MURD
SUBD

NORTH SHORE

COTTONWOOD
ELEMENTARY

BOGDAN ROAD
BREMEN
MONTICELLO