



CITY OF WASILLA

290 E. HERNING AVE.
WASILLA, ALASKA 99654-7091
PHONE: (907) 373-9050
FAX: (907) 373-9085

INFORMATION MEMORANDUM NO. 93-35

From: Deputy Administrator

Date: October 19, 1993

Subject: Vacation of Agreement to Provide Road Easement -
Snider Subdivision

Mrs. Anna Short, owner of Lot 31, Snider Subdivision, signed an agreement with the City in 1984 to provide a 60 foot wide road easement similar to the agreement signed by other property owners during acquisition of the right-of-way for the sewer main lines. Actual easements for the sewer system were granted for Lot 31 but the road was constructed through Lot 30 and not through Lot 31. Lot 32 has access from the east and it is not anticipated that there will be any need or desire to extend Selina Lane through Lot 31.

Mrs. Short plans to subdivide Lot 31 and requests that the agreement to grant a 60 foot road right-of-way be rescinded. Administration intends to honor the request.

Robert E. Harris
Deputy Administrator

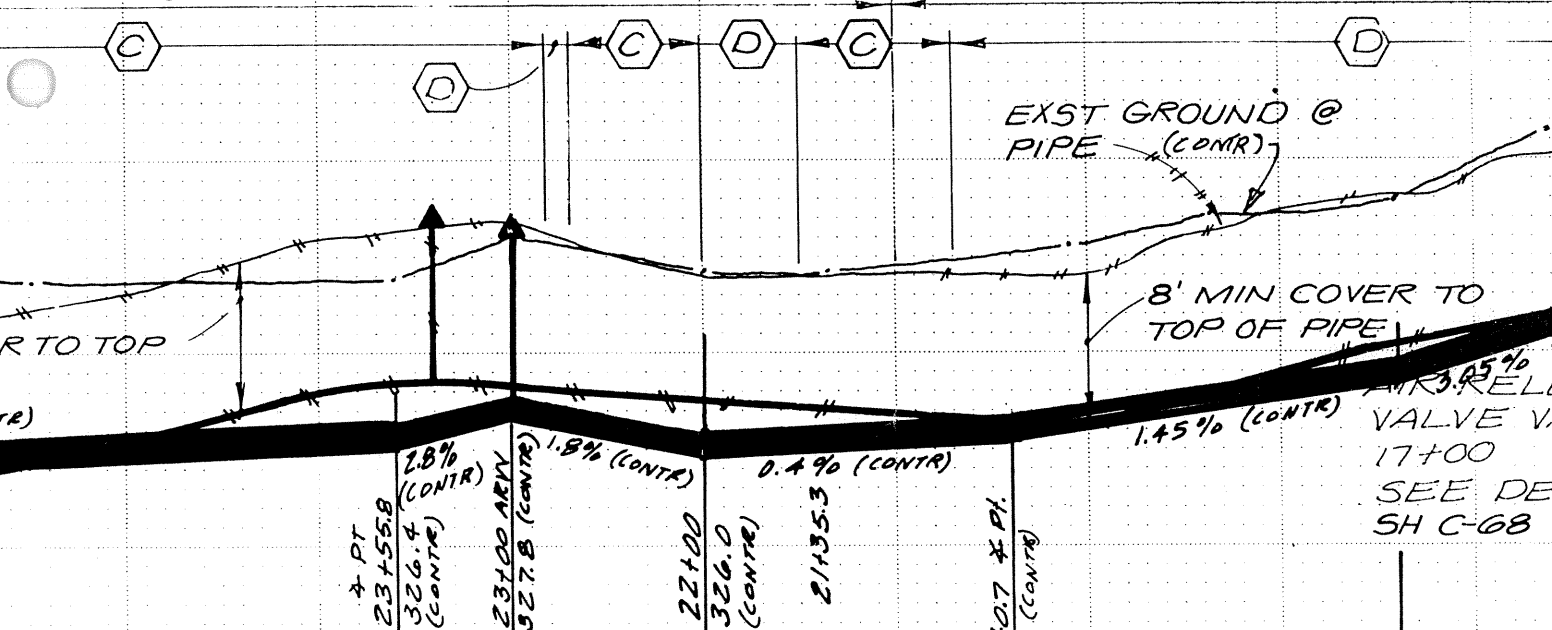
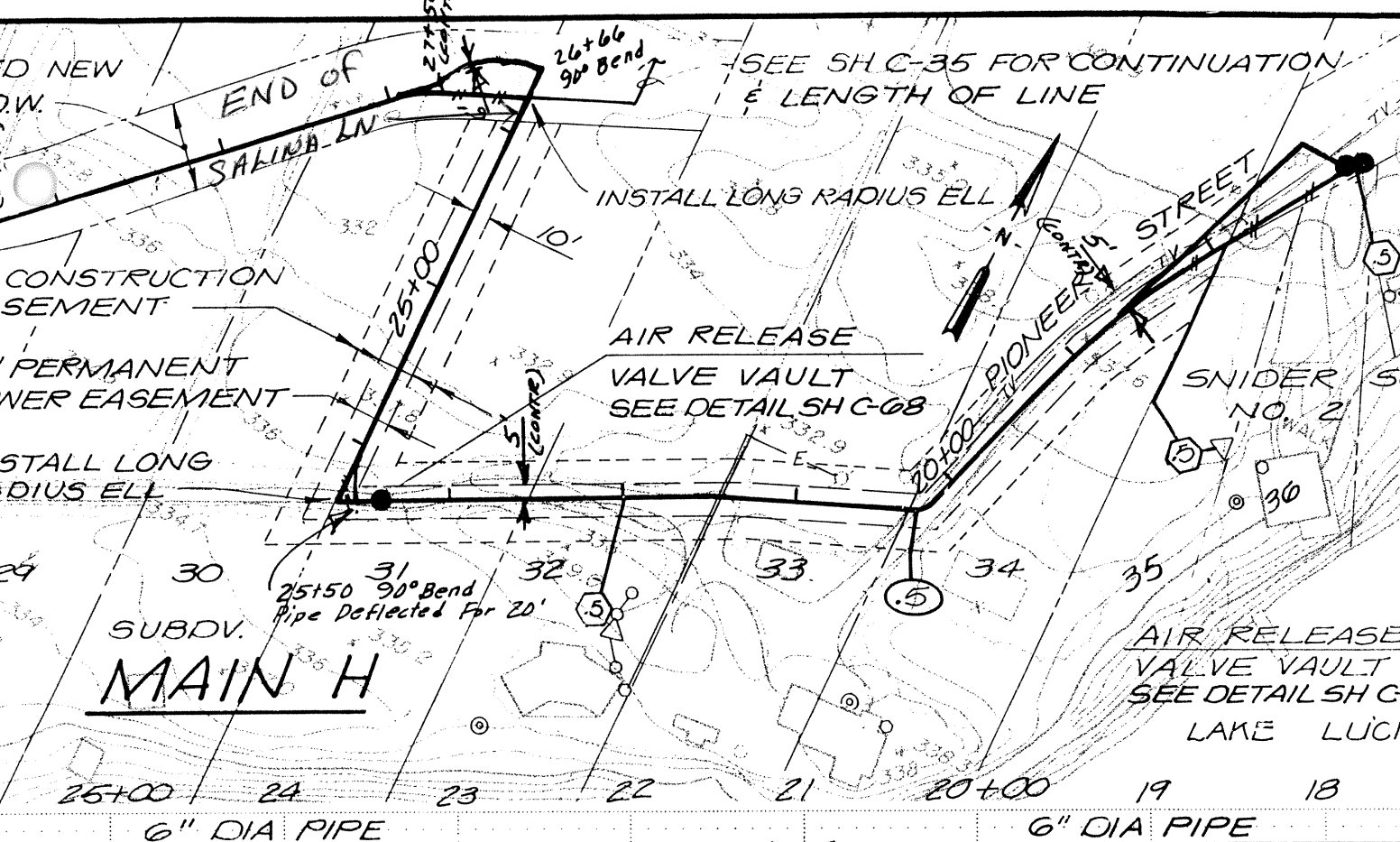

SEWER ALIGNMENT IN SNIDER SUBDIVISION IS BASED ON AND SCALED FROM DRAWINGS (1, 2 AND 3 OF 3) BY GILFILIAN ENGINEERING, DATED JUNE 29, 1984 AS REVISED JULY 9, 1984. FINAL ALIGNMENTS MAY BE ADJUSTED SLIGHTLY TO CONFORM WITH EASEMENTS AND RIGHTS-OF-WAY OBTAINED BY THE CITY OF WASILLA.

SCALE: 1" = 100' H
1" = 10' V

MAIN H PIONEER ST STA 17+00 to STA 35+00

CITY OF WASILLA
ALASKA
REVIEW SET
WASILLA SEWERAGE FACILITIES
COLLECTION SYSTEM
PLAN AND PROFILE