



## CITY OF WASILLA

290 E. HERNING AVE.  
WASILLA, ALASKA 99654-7091  
PHONE: (907) 373-9050  
FAX: (907) 373-9085

### COUNCIL MEMORANDUM NO. 94-49

From: Deputy Administrator  
Date: August 2, 1994  
Subject: Century Drive/Quincy Circle Paving L.I.D.

We have received a petition from property owners on Century Drive and Quincy Circle requesting paving. On June 13, Council approved Council Memorandum No. 94-34 to proceed with obtaining an engineering cost estimate for Check Street.

Request Council authority to add Century Drive and Quincy Circle to the Check Street estimate so a formal survey may be taken of the property owners on Check Street, Century Drive and Quincy Circle.

\_\_\_\_\_  
Lee A. Wyatt  
Deputy Administrator

**APPROVED**  
DATE: 8-8-94  
BY: [Signature]

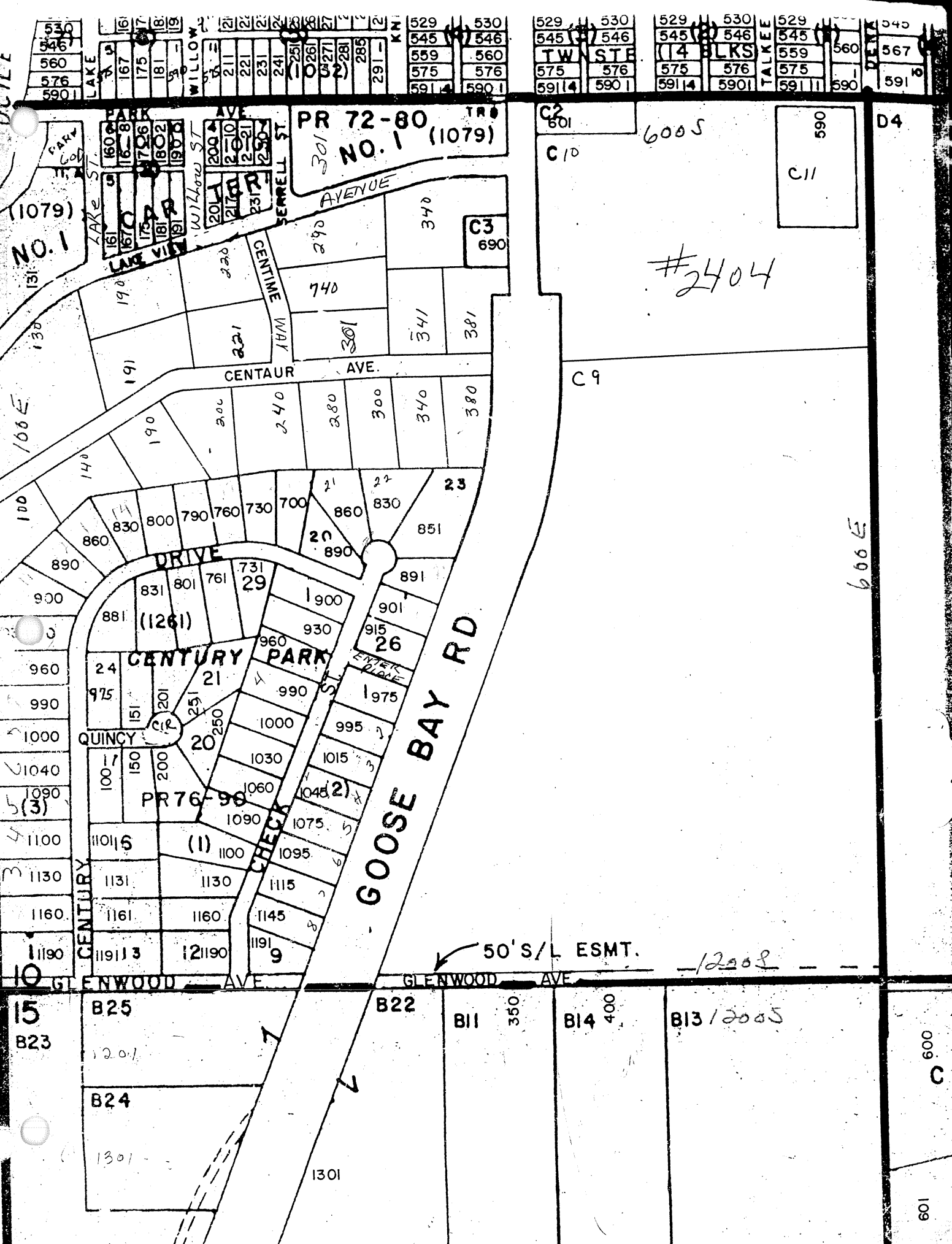

PR 72-80 TR 8  
NO. 1 (1079)  
301

C2  
601  
C10  
6005  
C11  
590

#2404

C9

600E

(1079)  
NO. 1  
131

C3  
690

DRIVE

CENTURY PARK

GOOSE BAY RD

PR 76-98

CHECK

50'S/L ESMT.

12008

15  
B23

B25

B22

B11

350

B14

400

B13/2005

B24

1301

1301

C  
600

100

Lee Wyatt  
~~Bob Harris~~  
Wasilla City Council  
Wasilla, AK 99687

RECEIVED  
AUG 1 1994  
City of Wasilla, Alaska

April 5, 1994

Dear Mr. ~~Harris~~: *Mr Wyatt*

*and Quincy Cir*

The undersigned residents of Century Park Drive, Wasilla, Alaska, are asking the city to consider paving our road due to a substantial increase in traffic on our road and to help eliminate dusty road conditions. Thank you for your attention to this matter.

Sincerely,

NAME ADDRESS PHONE NUMBER

|                           |                                      |                 |
|---------------------------|--------------------------------------|-----------------|
| <i>Charles E. Spencer</i> | <i>790 Century Park Dr. Wasilla</i>  | <i>376-9358</i> |
| <i>Mark W. ...</i>        | <i>900 Century Dr. Wasilla</i>       | <i>376-4570</i> |
| <i>Lawrence B. Miller</i> | <i>150 QUINCY CIRCLE WASILLA</i>     | <i>373-0332</i> |
| <i>Ann H. Luginbill</i>   | <i>830 Century Dr. Wasilla</i>       | <i>373-0898</i> |
| <i>...</i>                | <i>975 Century Dr. Wasilla</i>       | <i>376-5184</i> |
| <i>...</i>                | <i>1020 Century Dr. Wasilla, AK</i>  | <i>376-2555</i> |
| <i>...</i>                | <i>1040 Century Dr. Wasilla AK</i>   | <i>376-4008</i> |
| <i>Melanie M. Syure</i>   | <i>250 E. Quincy Cir. Wasilla AK</i> | <i>376-4250</i> |
| <i>...</i>                | <i>760 Century Dr. Wasilla</i>       | <i>376-8577</i> |
| <i>...</i>                | <i>1100 CENTURY DR " "</i>           | <i>373-4580</i> |
| <i>Robert R. Palmer</i>   | <i>1130 Century Dr. Wasilla</i>      | <i>376-6521</i> |
| <i>Patrick C. ...</i>     | <i>1131 Century Dr. Wasilla</i>      | <i>376-6225</i> |

