

EXTRA GARAGE IV
CHATHAM COUNTY, NORTH CAROLINA

GRADING & STORM DRAINAGE PLAN

[illegible]

DATE:	FEBRUARY 4, 2016
HORIZONTAL SCALE:	1"=100'
VERTICAL SCALE:	N/A
PROJECT MANAGER:	CPK
DRAWN BY:	SCS
PROJECT NO:	15-022
DRAWING NAME:	15-022 PRELIM 1

THIS DRAWING AND THE DESIGN HEREON ARE THE PROPERTY OF EarthCentric Engineering, Inc. THE INFORMATION ON THIS DRAWING IS NOT FOR USE ON ANY OTHER SITE OR PROJECT. THE REPRODUCTION OR OTHER USE OF THIS DRAWING IN WHOLE OR IN PART, WITHOUT WRITTEN CONSENT OF EarthCentric Engineering, Inc., IS PROHIBITED.

COPYRIGHT 2016 EarthCentric Engineering, Inc.

SHEET NO.

C4.0

PRELIMINARY

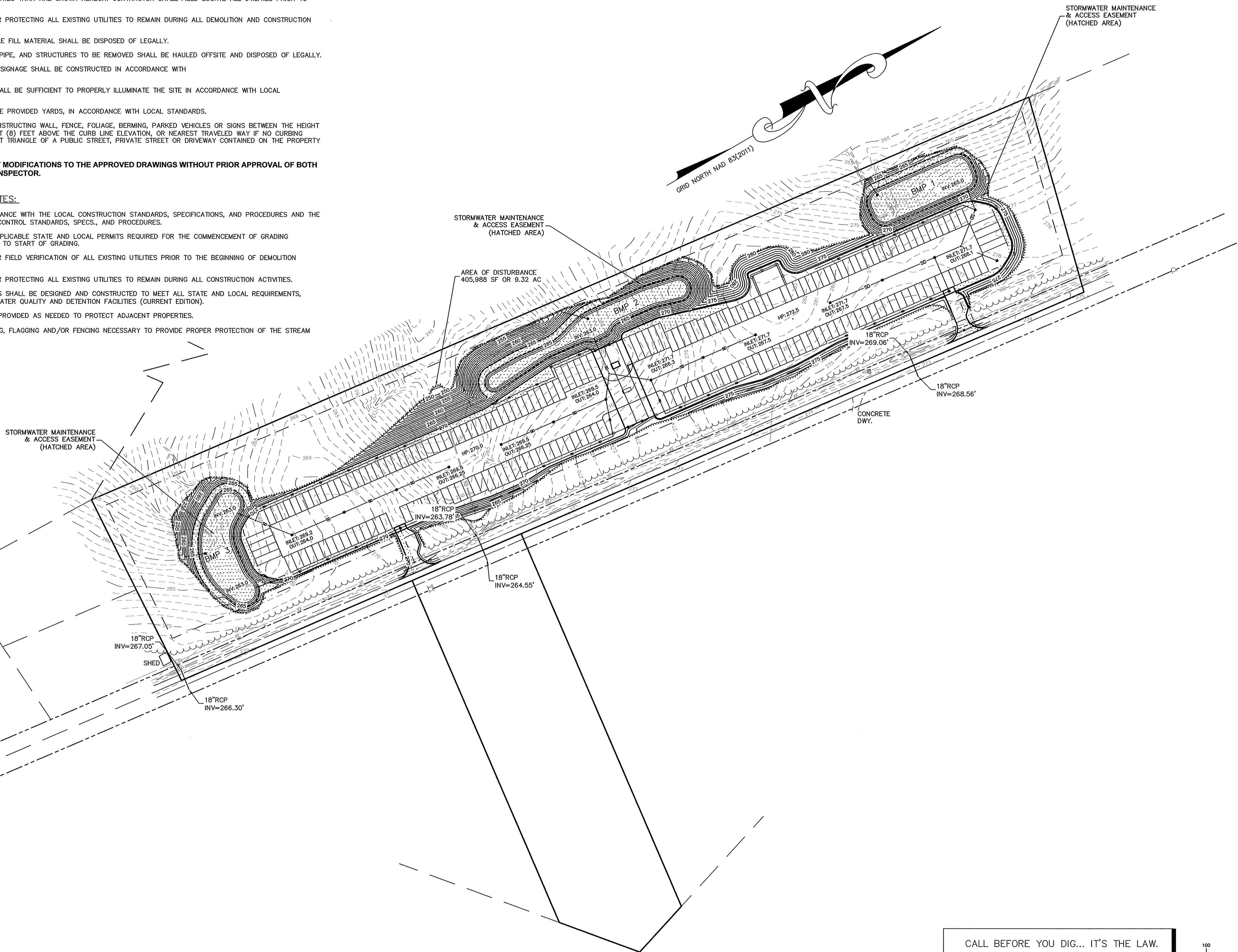
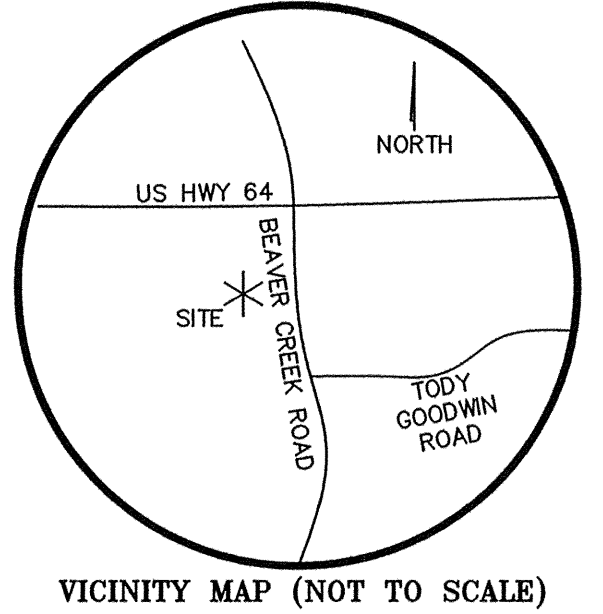

CALL BEFORE YOU DIG... IT'S THE LAW.
CALL N.C. ONE-CALL(1-800-632-4949)
FOR LOCATION OF UNDERGROUND UTILITIES AT LEAST
WORKING DAYS PRIOR TO BEGINNING GRADING OR TRENCHING.
NORTH CAROLINA GENERAL STATUTE 87-102

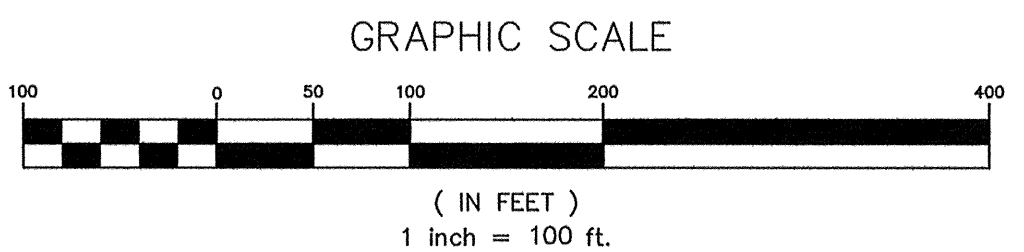

GENERAL NOTES

1. EXISTING BOUNDARY AND TOPOGRAPHIC INFORMATION TAKEN FROM SURVEY DATA SUPPLIED BY R. S. JONES AND ASSOCIATES, INC.
2. WORK WITHIN PUBLIC RIGHT-OF-WAYS SHALL BE IN ACCORDANCE WITH ALL FEDERAL, STATE AND LOCAL REQUIREMENTS, NOTIFICATIONS, STANDARDS AND POLICIES.
3. CONTRACTOR SHALL BE RESPONSIBLE FOR TRAFFIC CONTROL MEASURES FOR ALL WORK W/IN PUBLIC R/W PER THE MANUAL ON UNIFORM TRAFFIC CONTROL DEVICES FOR STREETS AND HIGHWAYS AND THE N.C. SUPPLEMENT TO THE MUTCD, AND LOCAL CITY INSPECTORS DIRECTION.
4. ALL CONSTRUCTION SHALL BE PERFORMED IN ACCORDANCE WITH THE PROJECT PLANS AND/OR SPECIFICATIONS, LOCAL STANDARD DETAILS AND CONSTRUCTION STANDARDS, STATE CONSTRUCTION STANDARDS, AND OTHER APPLICABLE CONTRACT DOCUMENTS.
5. CONTRACTOR IS FULLY RESPONSIBLE FOR CONTACTING ALL APPROPRIATE PARTIES AND ASSURING THAT UTILITIES ARE LOCATED PRIOR TO THE COMMENCEMENT OF CONSTRUCTION. CALL NC ONE CALL (PREVIOUSLY ULOCO) AT 1-800-632-4949 FOR UTILITY LOCATING SERVICES 48 HOURS PRIOR TO COMMENCEMENT OF ANY WORK. CONTRACTOR SHALL VERIFY LOCATION AND DEPTH OF ALL EXISTING UTILITIES PRIOR TO CONSTRUCTION.
6. UNDERGROUND UTILITIES SHOWN USING BEST AVAILABLE INFORMATION. ALL LOCATIONS SHALL BE CONSIDERED APPROXIMATE ONLY. THERE MAY BE MORE UNDERGROUND UTILITIES THAN ARE SHOWN HEREON. CONTRACTOR SHALL FIELD LOCATE ALL UTILITIES PRIOR TO ANY EXCAVATIONS.
7. CONTRACTOR SHALL BE RESPONSIBLE FOR PROTECTING ALL EXISTING UTILITIES TO REMAIN DURING ALL DEMOLITION AND CONSTRUCTION ACTIVITIES.
8. ALL CLEARING, GRUBBING AND UNSUITABLE FILL MATERIAL SHALL BE DISPOSED OF LEGALLY.
9. ALL PAVEMENT, CURB, STORM DRAINAGE PIPE, AND STRUCTURES TO BE REMOVED SHALL BE HAULED OFFSITE AND DISPOSED OF LEGALLY.
10. SIGNAGE SHALL BE LOCATED AS SHOWN. SIGNAGE SHALL BE CONSTRUCTED IN ACCORDANCE WITH LOCAL STANDARDS.
11. SITE LIGHTING SHALL AS SHOWN, AND SHALL BE SUFFICIENT TO PROPERLY ILLUMINATE THE SITE IN ACCORDANCE WITH LOCAL STANDARDS.
12. LANDSCAPING SHALL BE INSTALLED IN THE PROVIDED YARDS, IN ACCORDANCE WITH LOCAL STANDARDS.
13. NO SIGHT OBSTRUCTING OR PARTIALLY OBSTRUCTING WALL, FENCE, FOLIAGE, BERMING, PARKED VEHICLES OR SIGNS BETWEEN THE HEIGHT OF TWENTY-FOUR (24) INCHES AND EIGHT (8) FEET ABOVE THE CURB LINE ELEVATION, OR NEAREST TRAVELED WAY IF NO CURBING EXISTS, SHALL BE PLACED WITHIN A SIGHT TRIANGLE OF A PUBLIC STREET, PRIVATE STREET OR DRIVEWAY CONTAINED ON THE PROPERTY OR ON AN ADJOINING PROPERTY.

CONTRACTOR SHALL NOT MAKE ANY MODIFICATIONS TO THE APPROVED DRAWINGS WITHOUT PRIOR APPROVAL OF BOTH THE DESIGN ENGINEER AND LOCAL INSPECTOR.

GRADING & STORM DRAINAGE NOTES:

1. ALL CONSTRUCTION SHALL BE IN ACCORDANCE WITH THE LOCAL CONSTRUCTION STANDARDS, SPECIFICATIONS, AND PROCEDURES AND THE NC DENR'S SEDIMENTATION AND EROSION CONTROL STANDARDS, SPECS., AND PROCEDURES.
2. CONTRACTOR SHALL VERIFY THAT ALL APPLICABLE STATE AND LOCAL PERMITS REQUIRED FOR THE COMMENCEMENT OF GRADING OPERATIONS HAVE BEEN OBTAINED PRIOR TO START OF GRADING.
3. CONTRACTOR SHALL BE RESPONSIBLE FOR FIELD VERIFICATION OF ALL EXISTING UTILITIES PRIOR TO THE BEGINNING OF DEMOLITION AND/OR CONSTRUCTION.
4. CONTRACTOR SHALL BE RESPONSIBLE FOR PROTECTING ALL EXISTING UTILITIES TO REMAIN DURING ALL CONSTRUCTION ACTIVITIES.
5. ALL STORMWATER MANAGEMENT FACILITIES SHALL BE DESIGNED AND CONSTRUCTED TO MEET ALL STATE AND LOCAL REQUIREMENTS, INCLUDING THE STATE STANDARDS FOR WATER QUALITY AND DETENTION FACILITIES (CURRENT EDITION).
6. EROSION CONTROL MEASURES SHALL BE PROVIDED AS NEEDED TO PROTECT ADJACENT PROPERTIES.
7. CONTRACTOR SHALL PROVIDE ALL STAKING, FLAGGING AND/OR FENCING NECESSARY TO PROVIDE PROPER PROTECTION OF THE STREAM BUFFER.

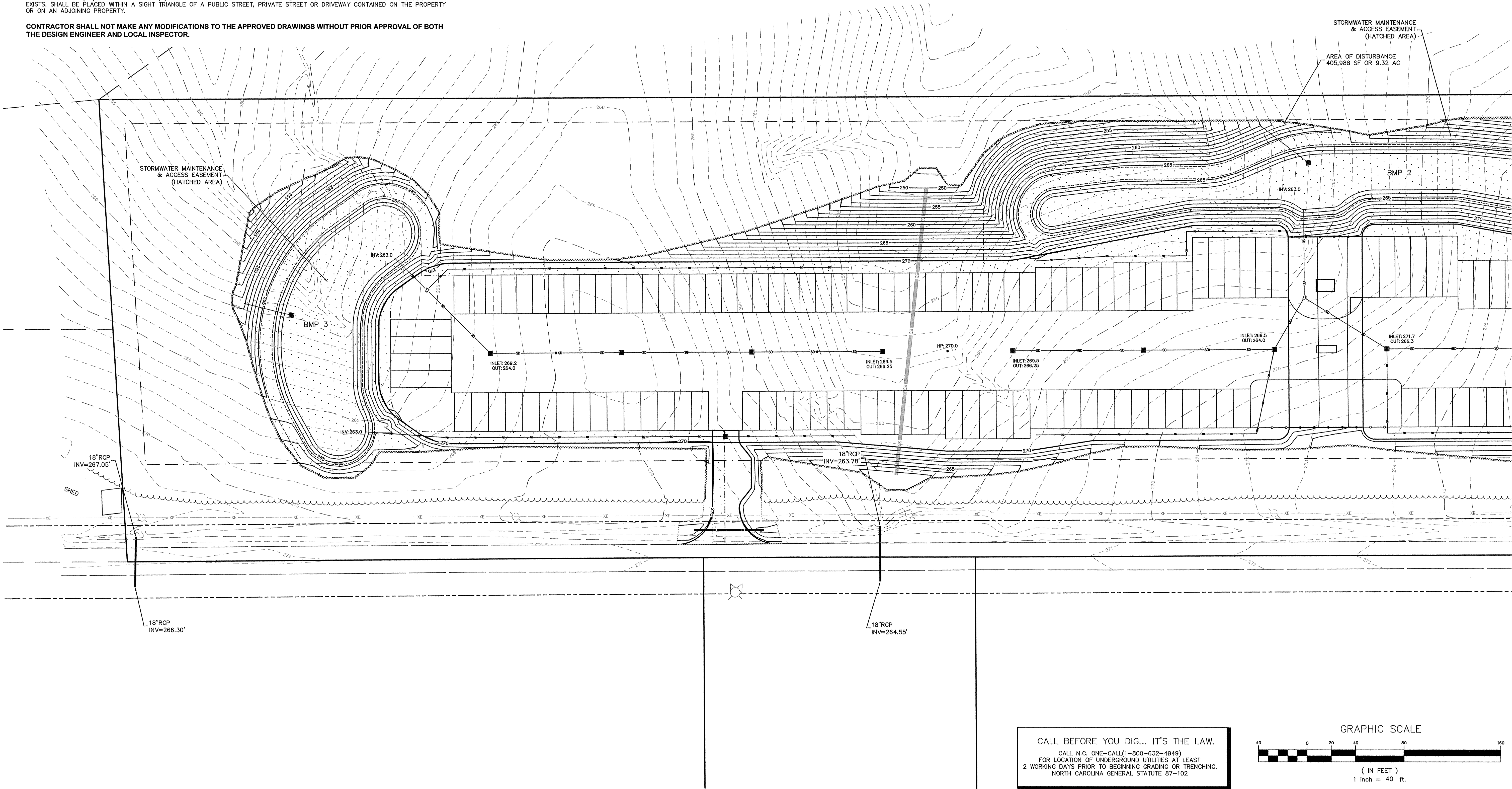
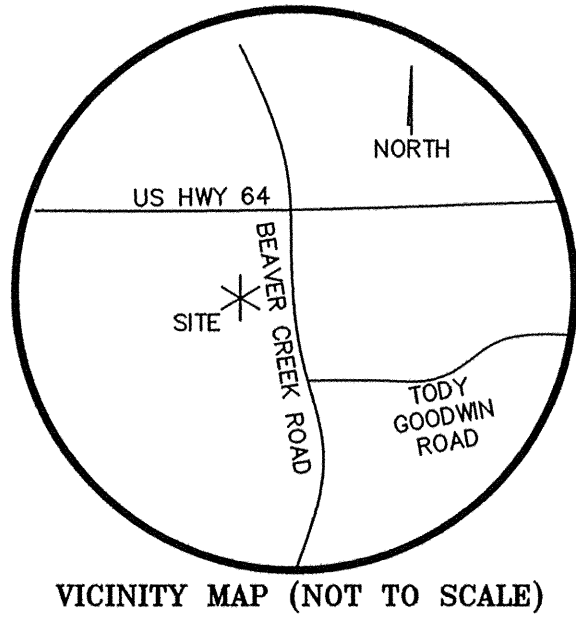
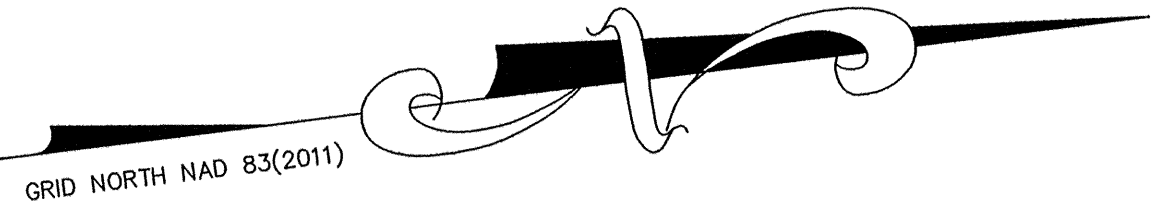

CALL BEFORE YOU DIG... IT'S THE LAW.
CALL N.C. ONE-CALL(1-800-632-4949)
FOR LOCATION OF UNDERGROUND UTILITIES AT LEAST
2 WORKING DAYS PRIOR TO BEGINNING GRADING OR TRENCHING.
NORTH CAROLINA GENERAL STATUTE 87-102

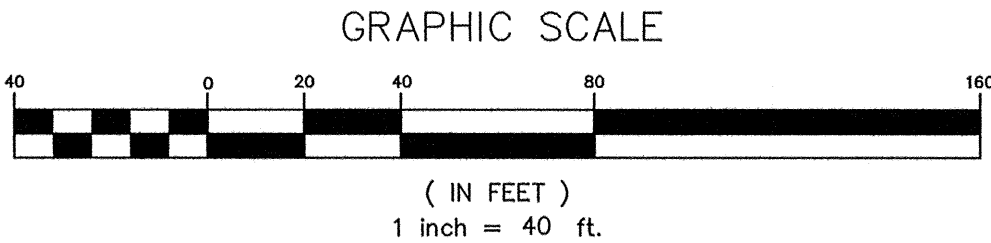

EarthCentric Engineering, Inc.
Licence # C-2638

204 W. Clay Street
Mebane, NC 27302
Phone: (919) 563-9041
Fax: (919) 304-3234
E-Mail: Phil.Koch@EarthCentric.com

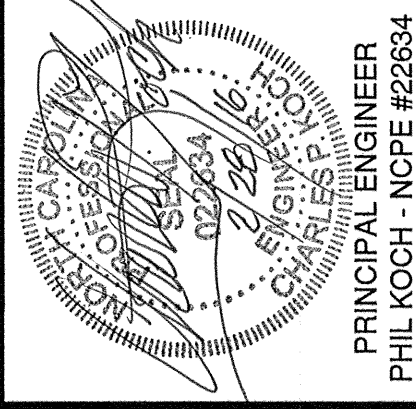

EXTRA GARAGE IV
CHATHAM COUNTY, NORTH CAROLINA

**GRADING & STORM
DRAINAGE PLAN: SOUTH**

REV.	DATE	DESCRIPTION	BY
1	02/28/16	PER INITIAL REVIEW	SCS

DATE: FEBRUARY 4, 2016
HORIZONTAL SCALE: 1"=40'
VERTICAL SCALE: N/A
PROJECT MANAGER: CRK
DRAWN BY: SCS
PROJECT NO.: 15-022
DRAWING NAME: 15-022 PRELIM 1

THIS DRAWING AND THE DESIGN HEREON ARE THE PROPERTY OF EarthCentric Engineering, Inc. THE INFORMATION ON THIS DRAWING IS NOT FOR USE ON ANY OTHER SITE OR PROJECT. THE REPRODUCTION OR OTHER USE OF THIS DRAWING IN WHOLE OR IN PART, WITHOUT WRITTEN CONSENT OF EarthCentric Engineering, Inc., IS PROHIBITED.

COPYRIGHT 2016 EarthCentric Engineering, Inc.

SHEET NO.
C4.1
PRELIMINARY

GENERAL NOTES

- EXISTING BOUNDARY AND TOPOGRAPHIC INFORMATION TAKEN FROM SURVEY DATA SUPPLIED BY R. S. JONES AND ASSOCIATES, INC.
- WORK WITHIN PUBLIC RIGHT-OF-WAYS SHALL BE IN ACCORDANCE WITH ALL FEDERAL, STATE AND LOCAL REQUIREMENTS, NOTIFICATIONS, STANDARDS AND POLICIES.
- CONTRACTOR SHALL BE RESPONSIBLE FOR TRAFFIC CONTROL MEASURES FOR ALL WORK W/IN PUBLIC R/W PER THE MANUAL ON UNIFORM TRAFFIC CONTROL DEVICES FOR STREETS AND HIGHWAYS AND THE N.C. SUPPLEMENT TO THE MUTCD, AND LOCAL CITY INSPECTORS DIRECTION.
- ALL CONSTRUCTION SHALL BE PERFORMED IN ACCORDANCE WITH THE PROJECT PLANS AND/OR SPECIFICATIONS, LOCAL STANDARD DETAILS AND CONSTRUCTION STANDARDS, STATE CONSTRUCTION STANDARDS, AND OTHER APPLICABLE CONTRACT DOCUMENTS.
- CONTRACTOR IS FULLY RESPONSIBLE FOR CONTACTING ALL APPROPRIATE PARTIES AND ASSURING THAT UTILITIES ARE LOCATED PRIOR TO THE COMMENCEMENT OF CONSTRUCTION. CALL NC ONE CALL (PREVIOUSLY ULOCO) AT 1-800-632-4949 FOR UTILITY LOCATING SERVICES 48 HOURS PRIOR TO COMMENCEMENT OF ANY WORK. CONTRACTOR SHALL VERIFY LOCATION AND DEPTH OF ALL EXISTING UTILITIES PRIOR TO CONSTRUCTION.
- UNDERGROUND UTILITIES SHOWN USING BEST AVAILABLE INFORMATION. ALL LOCATIONS SHALL BE CONSIDERED APPROXIMATE ONLY. THERE MAY BE MORE UNDERGROUND UTILITIES THAN ARE SHOWN HEREON. CONTRACTOR SHALL FIELD LOCATE ALL UTILITIES PRIOR TO ANY EXCAVATIONS.
- CONTRACTOR SHALL BE RESPONSIBLE FOR PROTECTING ALL EXISTING UTILITIES TO REMAIN DURING ALL DEMOLITION AND CONSTRUCTION ACTIVITIES.
- ALL CLEARING, GRUBBING AND UNSUITABLE FILL MATERIAL SHALL BE DISPOSED OF LEGALLY.
- ALL PAVEMENT, CURB, STORM DRAINAGE PIPE, AND STRUCTURES TO BE REMOVED SHALL BE HAULED OFFSITE AND DISPOSED OF LEGALLY.
- SIGNAGE SHALL BE LOCATED AS SHOWN. SIGNAGE SHALL BE CONSTRUCTED IN ACCORDANCE WITH LOCAL STANDARDS.
- SITE LIGHTING SHALL AS SHOWN, AND SHALL BE SUFFICIENT TO PROPERLY ILLUMINATE THE SITE IN ACCORDANCE WITH LOCAL STANDARDS.
- LANDSCAPING SHALL BE INSTALLED IN THE PROVIDED YARDS, IN ACCORDANCE WITH LOCAL STANDARDS.
- NO SIGHT OBSTRUCTING OR PARTIALLY OBSTRUCTING WALL, FENCE, FOLIAGE, BERMING, PARKED VEHICLES OR SIGNS BETWEEN THE HEIGHT OF TWENTY-FOUR (24) INCHES AND EIGHT (8) FEET ABOVE THE CURB LINE ELEVATION, OR NEAREST TRAVELED WAY IF NO CURBING EXISTS, SHALL BE PLACED WITHIN A SIGHT TRIANGLE OF A PUBLIC STREET, PRIVATE STREET OR DRIVEWAY CONTAINED ON THE PROPERTY OR ON AN ADJOINING PROPERTY.

CONTRACTOR SHALL NOT MAKE ANY MODIFICATIONS TO THE APPROVED DRAWINGS WITHOUT PRIOR APPROVAL OF BOTH THE DESIGN ENGINEER AND LOCAL INSPECTOR.

GRADING & STORM DRAINAGE NOTES:

- ALL CONSTRUCTION SHALL BE IN ACCORDANCE WITH THE LOCAL CONSTRUCTION STANDARDS, SPECIFICATIONS, AND PROCEDURES AND THE NC DENR'S SEDIMENTATION AND EROSION CONTROL STANDARDS, SPECS., AND PROCEDURES.
- CONTRACTOR SHALL VERIFY THAT ALL APPLICABLE STATE AND LOCAL PERMITS REQUIRED FOR THE COMMENCEMENT OF GRADING OPERATIONS HAVE BEEN OBTAINED PRIOR TO START OF GRADING.
- CONTRACTOR SHALL BE RESPONSIBLE FOR FIELD VERIFICATION OF ALL EXISTING UTILITIES PRIOR TO THE BEGINNING OF DEMOLITION AND/OR CONSTRUCTION.
- CONTRACTOR SHALL BE RESPONSIBLE FOR PROTECTING ALL EXISTING UTILITIES TO REMAIN DURING ALL CONSTRUCTION ACTIVITIES.
- ALL STORMWATER MANAGEMENT FACILITIES SHALL BE DESIGNED AND CONSTRUCTED TO MEET ALL STATE AND LOCAL REQUIREMENTS, INCLUDING THE STATE STANDARDS FOR WATER QUALITY AND DETENTION FACILITIES (CURRENT EDITION).
- EROSION CONTROL MEASURES SHALL BE PROVIDED AS NEEDED TO PROTECT ADJACENT PROPERTIES.
- CONTRACTOR SHALL PROVIDE ALL STAKING, FLAGGING AND/OR FENCING NECESSARY TO PROVIDE PROPER PROTECTION OF THE STREAM BUFFER.

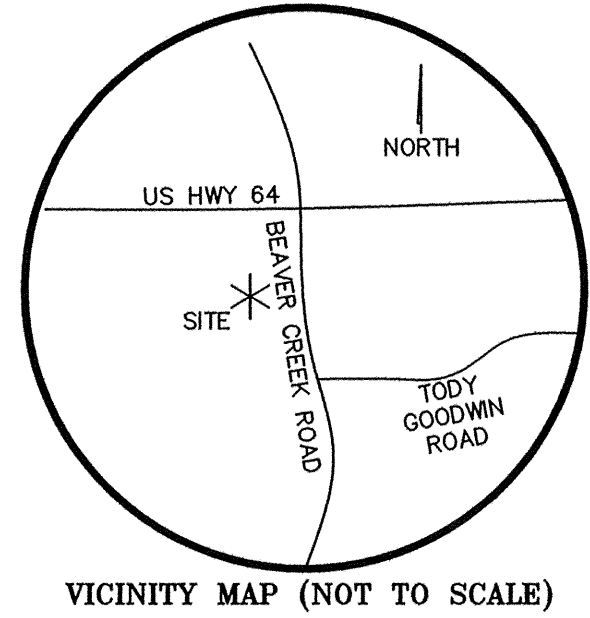
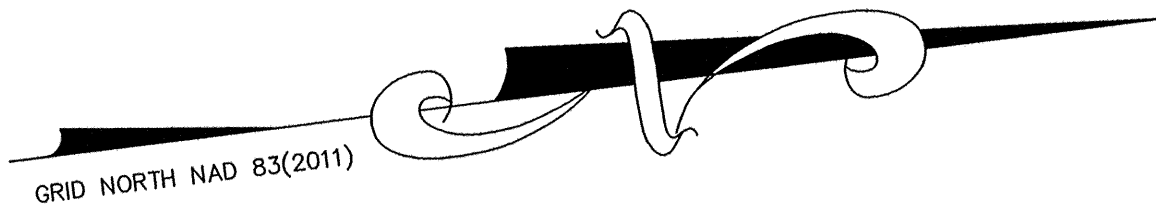

VICINITY MAP (NOT TO SCALE)

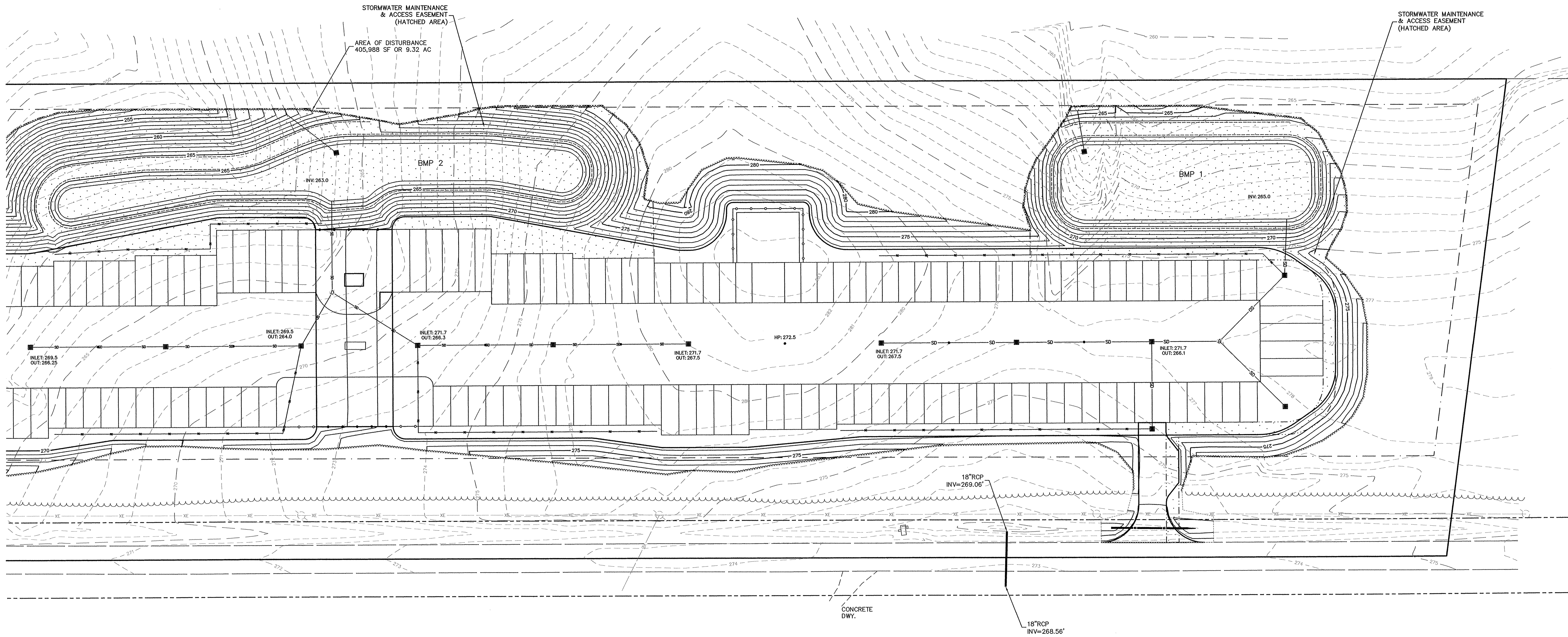

CALL BEFORE YOU DIG... IT'S THE LAW.
CALL N.C. ONE-CALL(1-800-632-4949)
FOR LOCATION OF UNDERGROUND UTILITIES AT LEAST
2 WORKING DAYS PRIOR TO BEGINNING GRADING OR TRENCHING.
NORTH CAROLINA GENERAL STATUTE 87-102

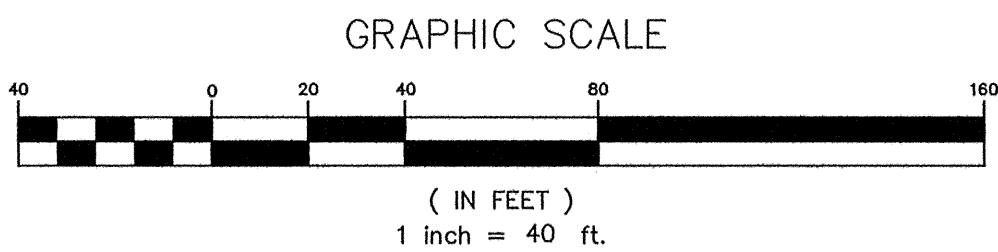

EarthCentric Engineering, Inc.

Licence # C-2638

204 W. Clay Street
Mebane, NC 27302
Phone: (919) 563-9041
Fax: (919) 304-3234
E-Mail: Phil.Koch@EarthCentric.com

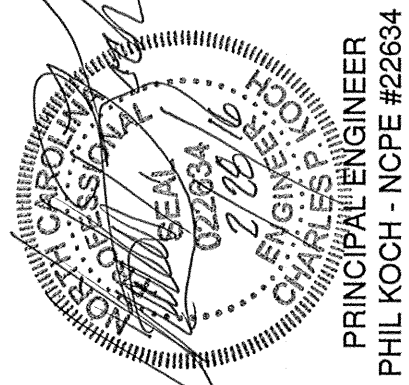

EXTRA GARAGE IV
CHATHAM COUNTY, NORTH CAROLINA

GRADING & STORM
DRAINAGE PLAN: NORTH

REV.	DATE	DESCRIPTION	BY
1	02/28/16	PER INITIAL REVIEW	SCS
DATE: FEBRUARY 4, 2016			
HORIZONTAL SCALE: 1"=40'			
VERTICAL SCALE: N/A			
PROJECT MANAGER: CPM			
DRAWN BY: SCS			
PROJECT NO: 15-022			
DRAWING NAME: 15-022 PRELIM 1			

THIS DRAWING AND THE DESIGN HEREON ARE THE PROPERTY OF EarthCentric Engineering, Inc. THE INFORMATION ON THIS DRAWING IS NOT FOR USE ON ANY OTHER SITE OR PROJECT. THE REPRODUCTION OR OTHER USE OF THIS DRAWING IN WHOLE OR IN PART, WITHOUT WRITTEN CONSENT OF EarthCentric Engineering, Inc., IS PROHIBITED.

COPYRIGHT 2016 EarthCentric Engineering, Inc.

SHEET NO.

C4.2

PRELIMINARY