

LOT #1 DAVID M. & BETSY B. STUBBIVANT
2225 CRAWFORD DAIRY ROAD
CHAPEL HILL, NC 27516

LOT #2, 4, 5, 8, 9, 12, 13
CONTINENTIA CREEK DEVELOPMENT CO.
8502 SIX FORKS ROAD
SUITE 202
RALEIGH, NC 27615

LOT #3 THOMAS A. & ELIZABETH A. LEECH
101 KENILWORTH PLACE
CHAPEL HILL, NC 27516

LOT #7 GEORGE A. &
ELIZABETH J. GELLER EIBEN
123 ZEPHYR DRIVE
CHAPEL HILL, NC 27517

LOT #10 JOHN & MICHELE OTUEL
73 ZEPHYR DRIVE
CHAPEL HILL, NC 27517

LOT #11 ADAM D. & ASU SERIO
41 ZEPHYR DRIVE
CHAPEL HILL, NC 27517

LOT #14 BRETT A. LAWRENCE &
LAURA F. CERRUTI
1222 AUSTIN THOMAS DRIVE
KELLER, TX 76248

LOT #15 WILFRED E. RAYMOND
209 MOUNT BOLUS ROAD
CHAPEL HILL, NC 27514

LOT #16 DOUGLAS E. BROUIN
1525 HATLEY ROAD
PITTSBORO, NC 27312

LOT #17 JESSE O. FEARRINGTON
3400 SUNNYBROOK DRIVE
CHARLOTTE, NC 28210

LOT #18 PHILLIP W. CORN
PO BOX 3687
CARY, NC 27519

LOT #19 STANLEY V. & THOMAS E. BURNETTE
419 HARDEE STREET
DURHAM, NC 27703

LOT #20 JOHN W. & MARION HAYWOOD
501 OAK ISLAND
CHAPEL HILL, NC

LOT #21 FRANK D. HAYES, JR.
428 CEDAR LANE
MEBANE, NC 27302

LOT #22 W. D. & PATRICIA M. HARRIS
56 EAST SALESBURY STREET
PITTSBORO, NC 27312

LOT #23 MCLEAN FAMILY
C/O MARY H. YOUNGBLOOD
1517 TANGLEWOOD CIRCLE
FLORENCE, SC 29501-5579

LOT #24 THE PRESERVE AT JORDAN LAKE
COMMUNITY ASSOCIATION, INC
128 THE PRESERVE TRAIL
CHAPEL HILL, NC 27517

LOT #25 THE NORTH CAROLINA AGRICULTURAL
FOUNDATION, INC
CAMPUX BOX 7645
RALEIGH, NC 27695-7645

LOT #26 DIANA LYNNE HAYWOOD
1541 BIGWOODS ROAD
CHAPEL HILL, NC 27517

LOT #27 UNITED STATES OF AMERICA
C/O US ARMY CORPS OF ENGINEERS
PO BOX 144
MONCIEHE, NC 27559

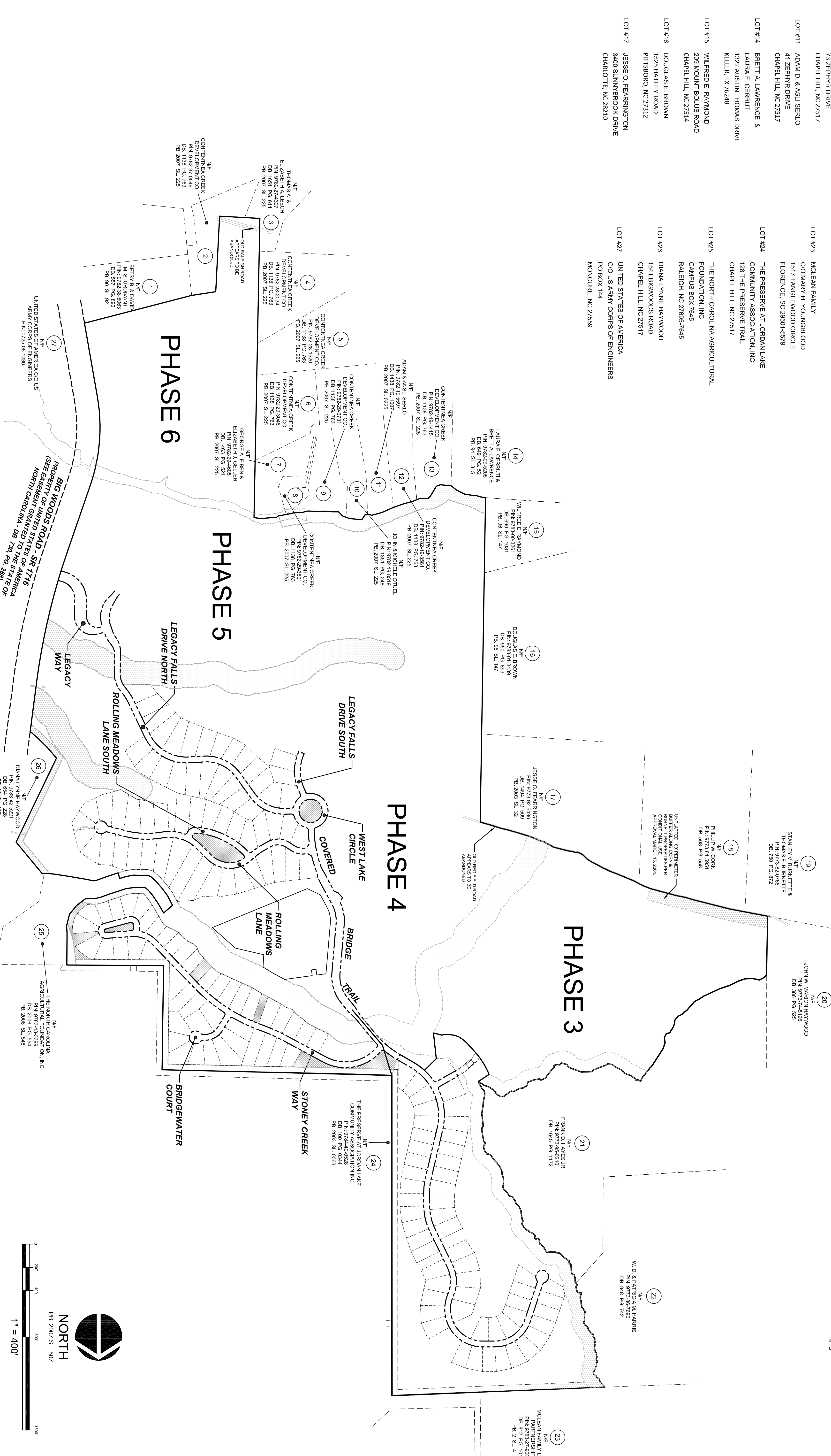
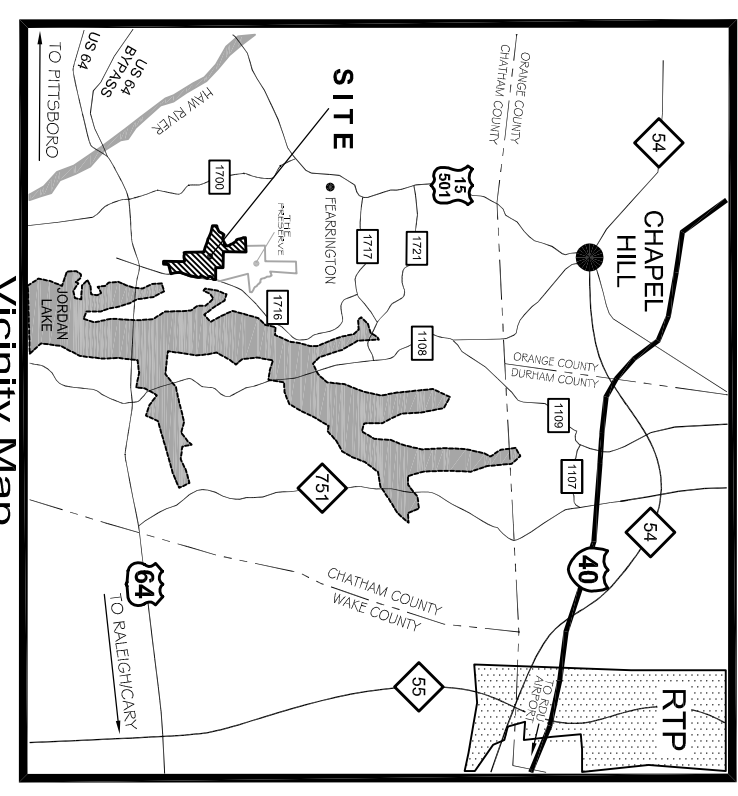

NO.	REVISIONS	DATE

CE GROUP

307 GLENWOOD AVE. 220
RALEIGH, NC 27603
PHONE: 919-367-8790
FAX: 919-322-0032

www.cegroupinc.com
License # C-1739

ADJOINER EXHIBIT

THE LEGACY AT JORDAN LAKE – PHASE 3 - 6

NEW HOPE & WILLIAMS TOWNSHIPS - CHATHAM COUNTY, NORTH CAROLINA

Sheet No: **1** Of **8**

Survey Date: FEBRUARY 12, 2014
Scale: 1" = 400'
Drawn: CFM
Checked: MPA
Project No: 325-13
Computer Desig. Name: 325-20.A17A_01_Overall Boundary_2014.rdw

