

FLOOD CERTIFICATION
 THIS IS TO CERTIFY THAT THE SUBJECT PROPERTY IS NOT
 IN A FLOOD HAZARD AREA AS SHOWN ON THE FLOOD HAZARD
 MAPS OF THE FEDERAL GOVERNMENT AND THE STATE OF
 NORTH CAROLINA. THE CURRENT FLOOD HAZARD MAP IS
 COMBINED WITH THE 2008 FIRM.
 BEARING DATE: FEBRUARY 2, 2017
 PLANNING DEPT.

PRELIMINARY PLANS NOT FOR CONSTRUCTION

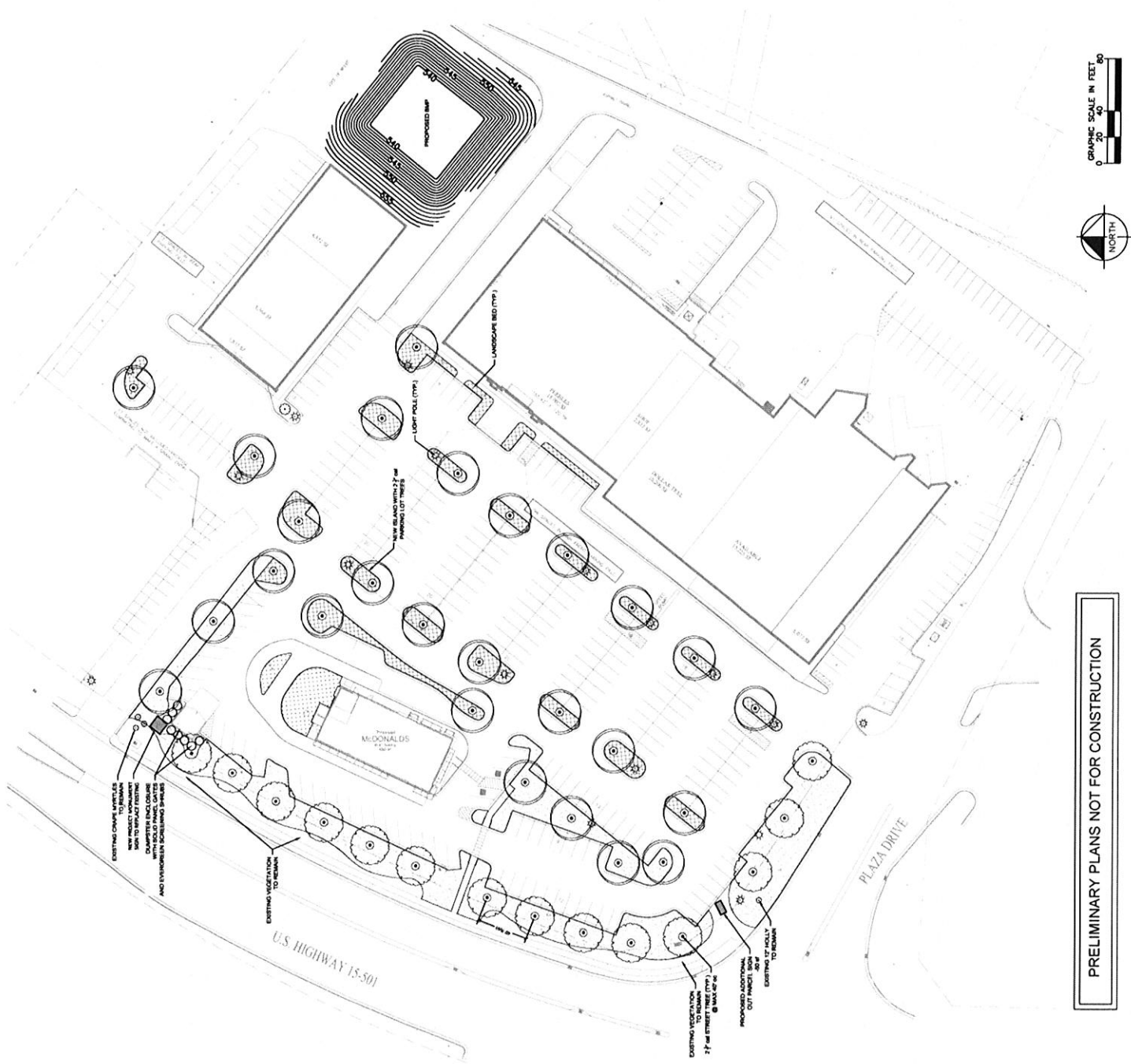

PRELIMINARY PLANS NOT FOR CONSTRUCTION

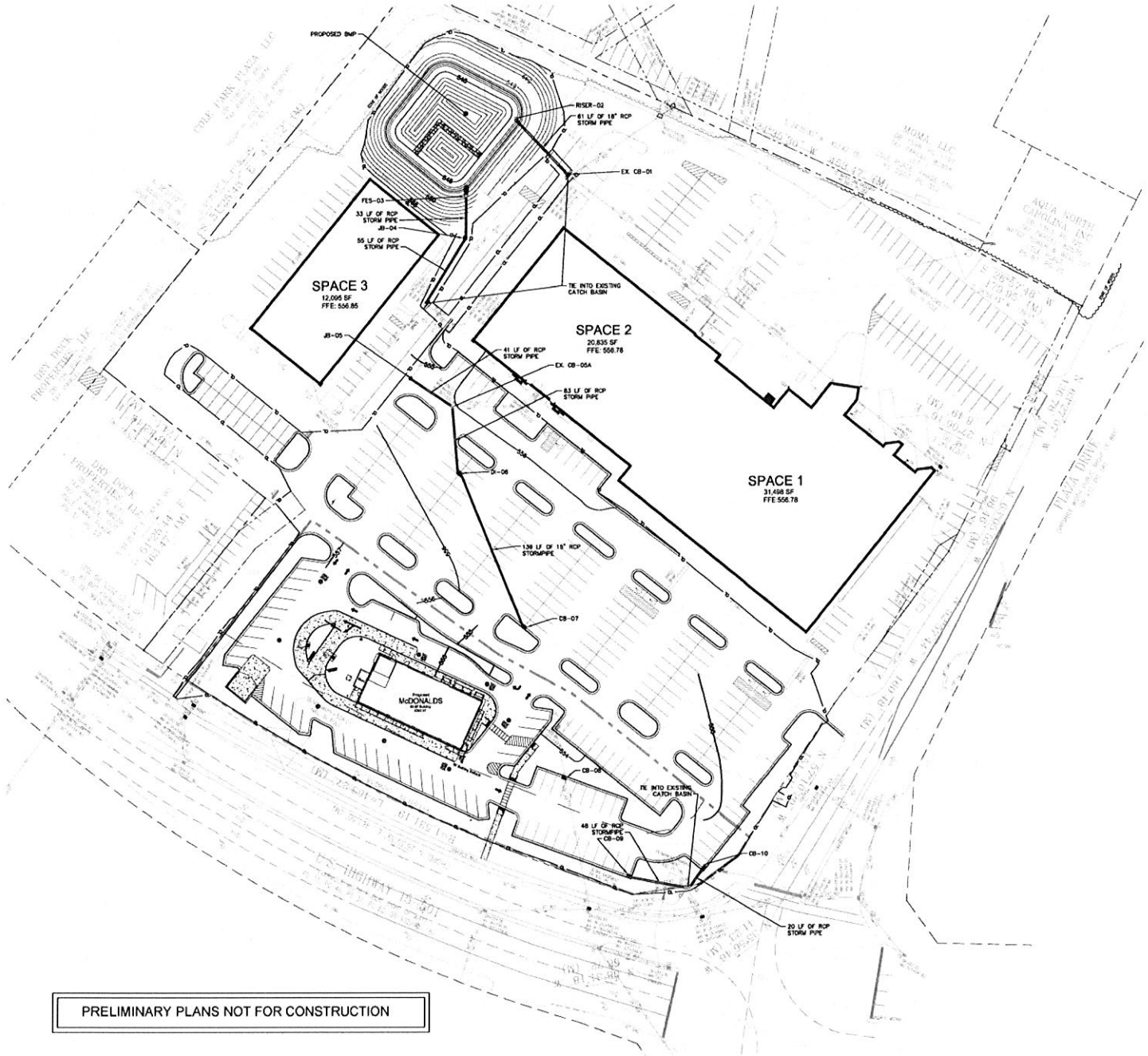

PRELIMINARY PLANS NOT FOR CONSTRUCTION

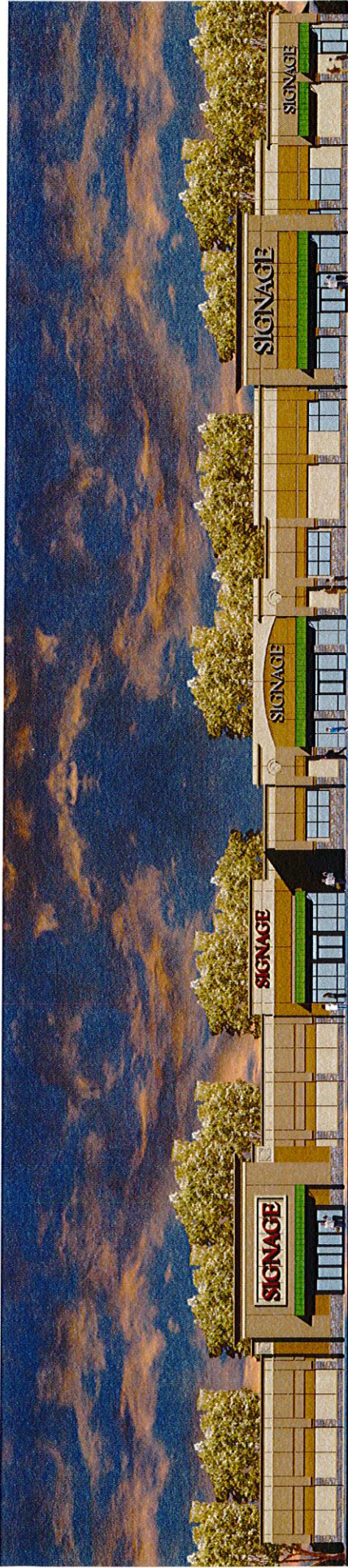

NORTH CHATHAM VILLAGE
WILLIAMS TOWNSHIP
FOR: THE KEITH CORP.

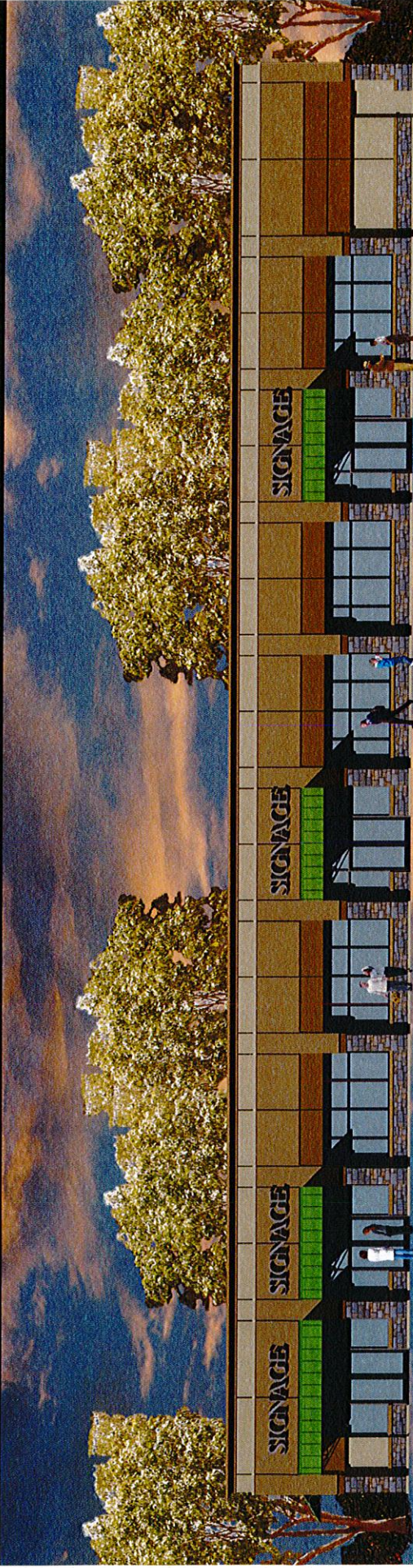

NORTH CHATHAM VILLAGE
WILLIAMS TOWNSHIP
FOR: THE KEITH CORP.

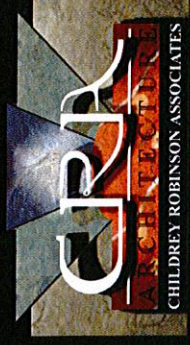

SIGN SPECIFICATIONS

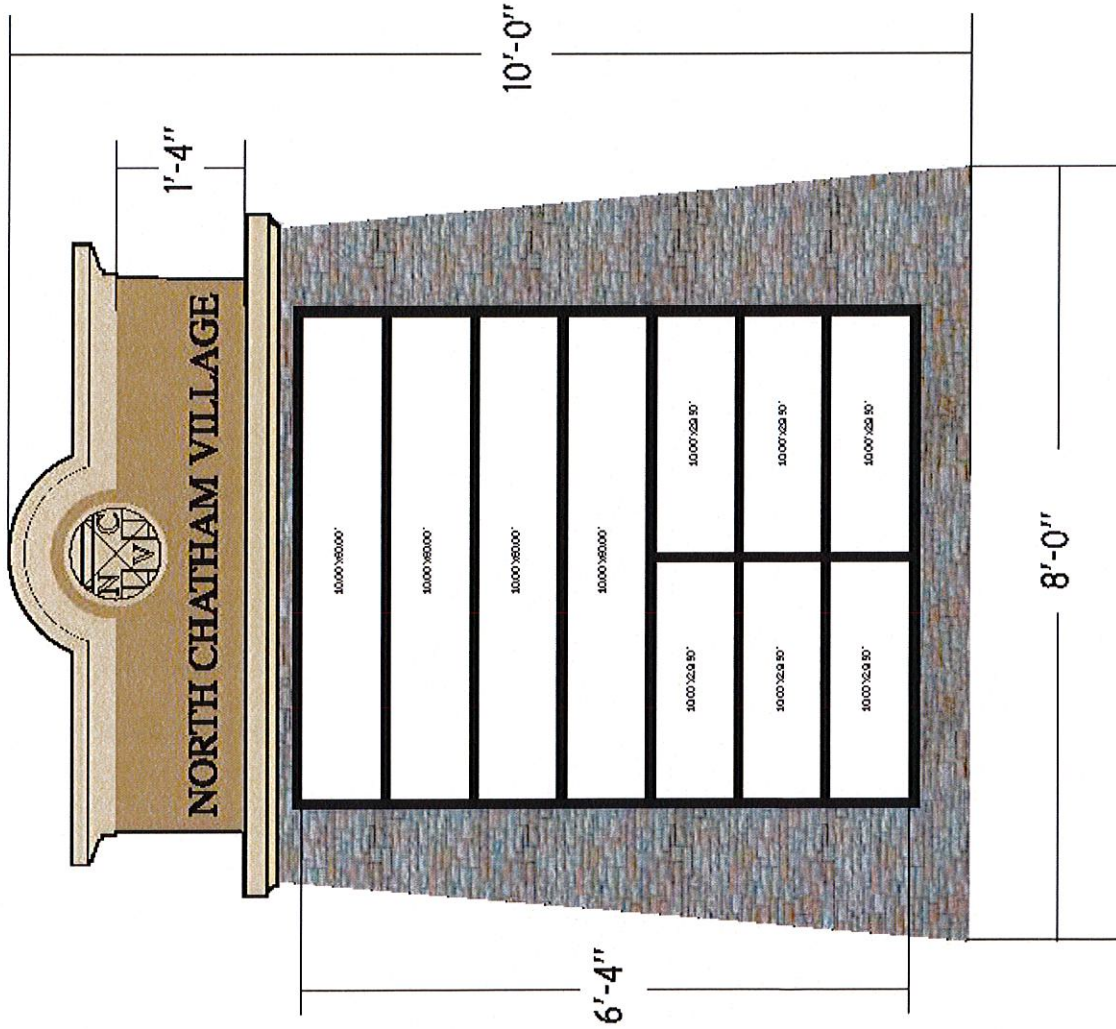

LANDLORD OR AGENT SIGNATURE _____ DATE _____
Signature below indicates approval of BOTH design & placement of signs

DRAWING IS NOT TO SCALE BUT IS PROPORTIONATE
FIELD VERIFY ALL MEASUREMENTS BEFORE BEGINNING ANY WORK.
INSTALLER TO VERIFY MOUNTING SURFACE PRIOR TO INSTALLATION.

FAST SIGNS
 More than fast. More than signs.
 South Tryon | West Hill | Matthews-Hallmark
 485-601-5100 | 485-601-5100

ACCOUNT:
 FS South Tryon

FILE:
 ChathamCounty_10ftall.ai
 May 2014

ADDRESS:
 B. Knight

ORIGINAL ORDERING DATE: 06-02-2014

ORDERING NUMBER: 1 of 1

SCALE: NTS

REV #1 BY: _____ **REV DATE:** _____

REVISION NOTE: _____

REV #2 BY: _____ **REV DATE:** _____

REVISION NOTE: _____

REV #3 BY: _____ **REV DATE:** _____

REVISION NOTE: _____

NOTES: _____

DRAWN BY: BRANDON GOODSON

DATE: _____

THIS DRAWING IS THE PROPERTY OF FASTSIGNS. THE BORROWER AGREES IT SHALL NOT BE REPRODUCED, COPIED OR DISPOSED OF, DIRECTLY OR INDIRECTLY, NOR USED FOR ANY PURPOSE, WITHOUT PERMISSION. THIS DRAWING REPRESENTS WHAT THE FINAL PRODUCT WILL LOOK LIKE. IT IS THE CUSTOMER'S SOLE RESPONSIBILITY TO CHECK TYPE AND COLORS FOR SPELLING AND ACCURACY BEFORE SIGNING OFF. FASTSIGNS PROVIDES CUSTOMER WILL BE RESPONSIBLE FOR COST OF RE-PRODUCTION.



Next Gen Monument Sign w/EMC



- Illumination:** LED
- Electrical:** 4.8 Amps @ 120 Volts
- Power Supply:** Aglight PS12-60W-100/277V
- Face Detail:** Laser cut aluminum faces with illuminated push thru arch.





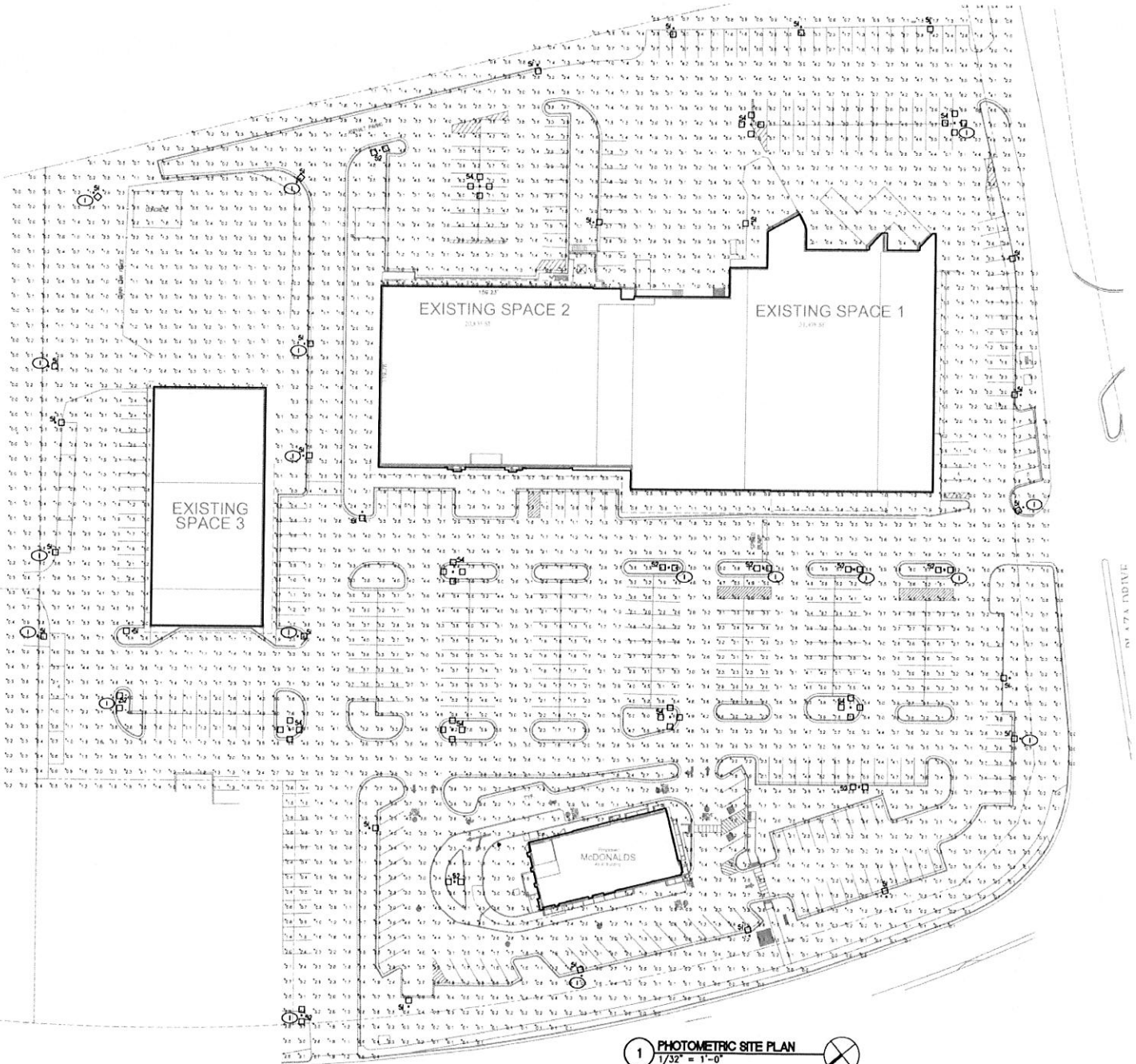

1 PHOTOMETRIC SITE PLAN
 1/32" = 1'-0"