

**Adjacent/Adjoining Landowners: These are those properties that share a common property line as well as those that are directly across a public or private road, easement or waterway.**

**Legal notices are mailed to these owners so please type or write neatly.**

- |  |      |  |
|--|------|--|
| (1) <u>Dry Dock Properties, LLC</u><br><u>329 Azelea Drive</u><br><u>Chapel Hill, NC 27514</u>     | (10) | <u>Anker Bell</u><br><u>112 Polks Trail</u><br><u>Chapel Hill, NC 27516</u>                                  |
| (2) <u>Dry Dock Properties, LLC</u><br><u>329 Azelea Drive</u><br><u>Chapel Hill, NC 27514</u>     | (11) | <u>Anker Bell</u><br><u>112 Polks Trail</u><br><u>Chapel Hill, NC 27516</u>                                  |
| (3) <u>Cole Park Plaza, LLC</u><br><u>8710 Glenwood Ave, Suite 102</u><br><u>Raleigh, NC 27617</u> | (12) | <u>William E. Starnes</u><br><u>3825 Sweeten Crk Road</u><br><u>Chapel Hill, NC 27514</u>                    |
| (4) <u>MOMA, LLC</u><br><u>135 E. Martin Street, Suite 201</u><br><u>Raleigh, NC 27601</u>         | (13) | <u>Bruce Gurganus &amp; Jane</u><br><u>Wechsler</u><br><u>1039 Creston Road</u><br><u>Berkeley, CA 94708</u> |
| (5) <u>Aqua North Carolina, Inc.</u><br><u>202 Mackenan Ct</u><br><u>Cary, NC 27511</u>            |      |  |
| (6) <u>WRI-SRP Chatham Crossing, LLC</u><br><u>PO Box 924133</u><br><u>Houston, TX 77292-4133</u>  |      |  |
| (7) <u>WRI-SRP Chatham Crossing, LLC</u><br><u>PO Box 924133</u><br><u>Houston, TX 77292-4133</u>  |      |  |
| (8) <u>The Pantry, Inc</u><br><u>PO Box 1410</u><br><u>Sanford, NC 27330</u>                       |      |  |
| (9) <u>Jean Williams</u><br><u>PO Box 429</u><br><u>Carrboro, NC 27510-0429</u>                    |      |  |



# CHATHAM COUNTY, NC

## Property Map

Disclaimer:  
The data provided on this map are prepared for the inventory of real property found within Chatham County, NC and are compiled from recorded plats, deeds, and other public records and data. This data is for informational purposes only and should not be substituted for a true title search, property appraisal, survey, or for zoning verification.

Parcel Number: 62180  
Map Number: 9776-33-5210.000  
Owner Name: TKC CXLIII, LLC  
Owner Address: 5935 CARNEGIE BLVD, STE 200  
Owner City: CHARLOTTE  
Owner State: NC  
Owner Zip: 28209  
Tax Year: 2014  
Description: N2-51A

Deed Book: 1710  
Deed Page: 0077  
Plat Book: 37  
Plat Page: 0052  
Deed Acres: 8.576  
Physical Address: 11500 US 15 501 N  
Improvement Value: 4154331  
Land Value: 1436400  
Fire District: 107  
Township Code: 13

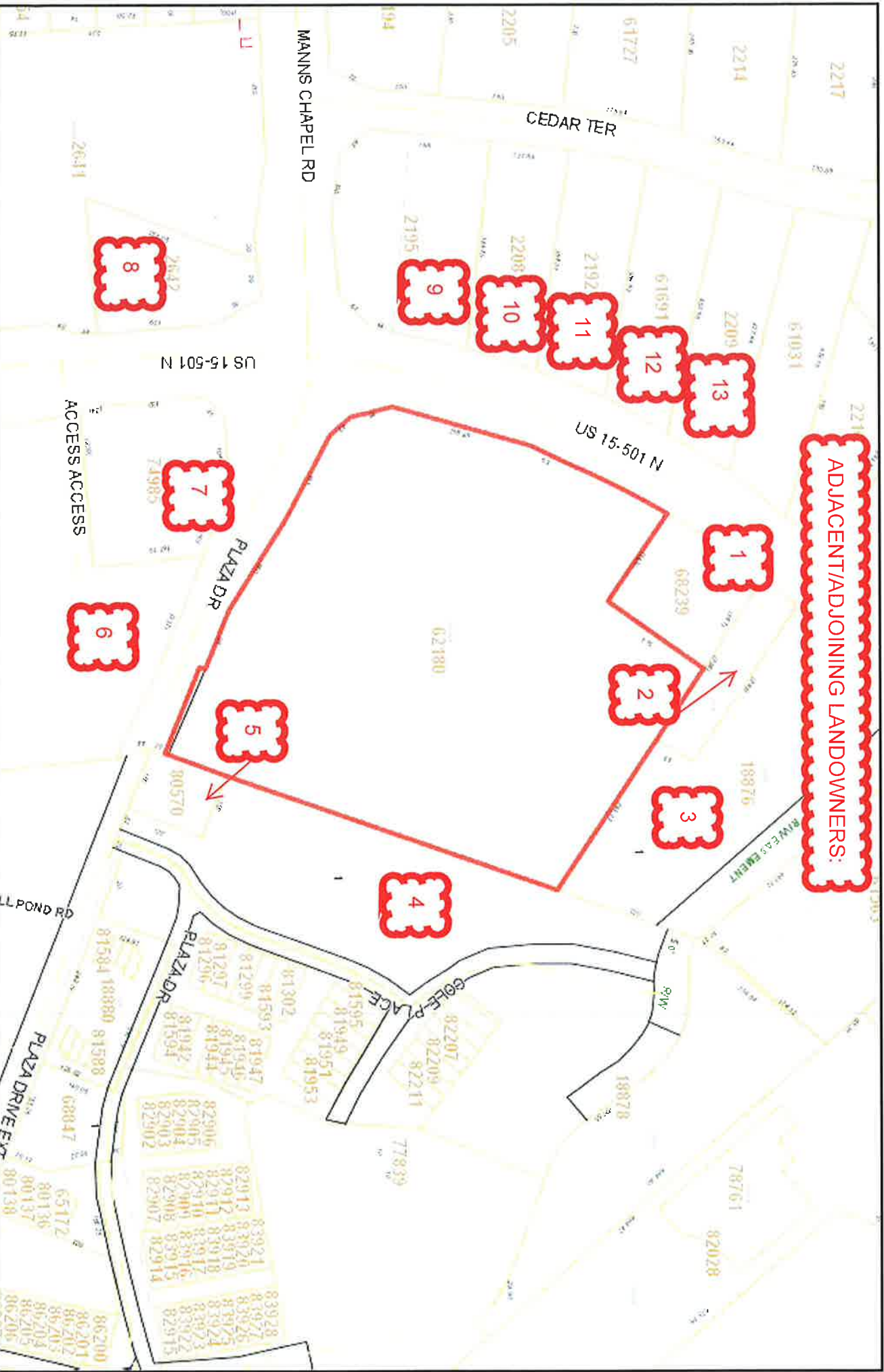

ADJACENT/ADJOINING LANDOWNERS:

One Inch = 200 Feet