

CHATHAM COUNTY HEALTH DEPARTMENT ENVIRONMENTAL HEALTH DIVISION

80 East Street ▪ P. O. Box 130 ▪ Pittsboro, NC 27312-0130
Phone (919) 542-8208 ▪ Fax (919) 542-8288

Improvement Permit for Wastewater Systems ARTICLE II-CHAPTER 130A OF THE NC GENERAL STATUTES

OFFICE USE ONLY

TPN _____
Permit No. _____
Date _____
EHS _____
System Type _____

NEW ☒ REPAIR ☐ EXPANSION ☐ REVISED ☐

An Improvement Permit is issued to Sheryl-Mar Co LLC for
a 2.01 acre site located Lot 10 Fieldstone

in Chatham County. It is specifically issued for the following facility:

Facility: Residential (☒) Non-Residential ()
No. Bedrooms 4 No. Residents/Employees 8 max
Type Wastewater: Residential (☒) Commercial ()
Initial System Type: I () II () III (☒) IV () V () VI ()
Description _____

Type System: Shallow Conventional () LPP ()
Other Pump to Accepted 25% Reduction
Design Flow 480 EGPD Application Rate .3 GPD/ft²
Size Tank(s) w/Risers and Effluent Filter ST 1000 Gal PT 1000 Gal
Nitrification Line (Length/Width/Max Depth) 400' x 3' x 18"

(On contour in approved septic area; sch. 40 PVC required over step-downs)

Repair System Type: I () II () III (☒) IV () V () VI ()
Description Pump to Accepted 25% Reduction (at grade)

Special Conditions _____

A plat with site plan showing specific location of the facility, the site for the proposed wastewater system, existing buildings, property lines, water supplies, surface waters, the conditions for any site modifications; and any other information required by the department must be attached to be valid.
Septic tank riser 6" above grade required over outlet access port as a visible marker for the septic tank.
Solid PVC with elbows must be used to construct conveyance over dams or stepdowns.

This permit is valid [] without expiration [☒] for five years but is subject to revocation if the site is altered, soil disturbed, set-backs violated, or the plans of intended use are changed.
The Improvement Permit shall not be affected by change in ownership.

THIS IS NOT AUTHORIZATION TO INSTALL. An authorization for Wastewater Construction must be obtained from this department before installation.

Issued by

Terri C. Porter R.S.
Environmental Health Specialist

N.C. Registration Number

Date

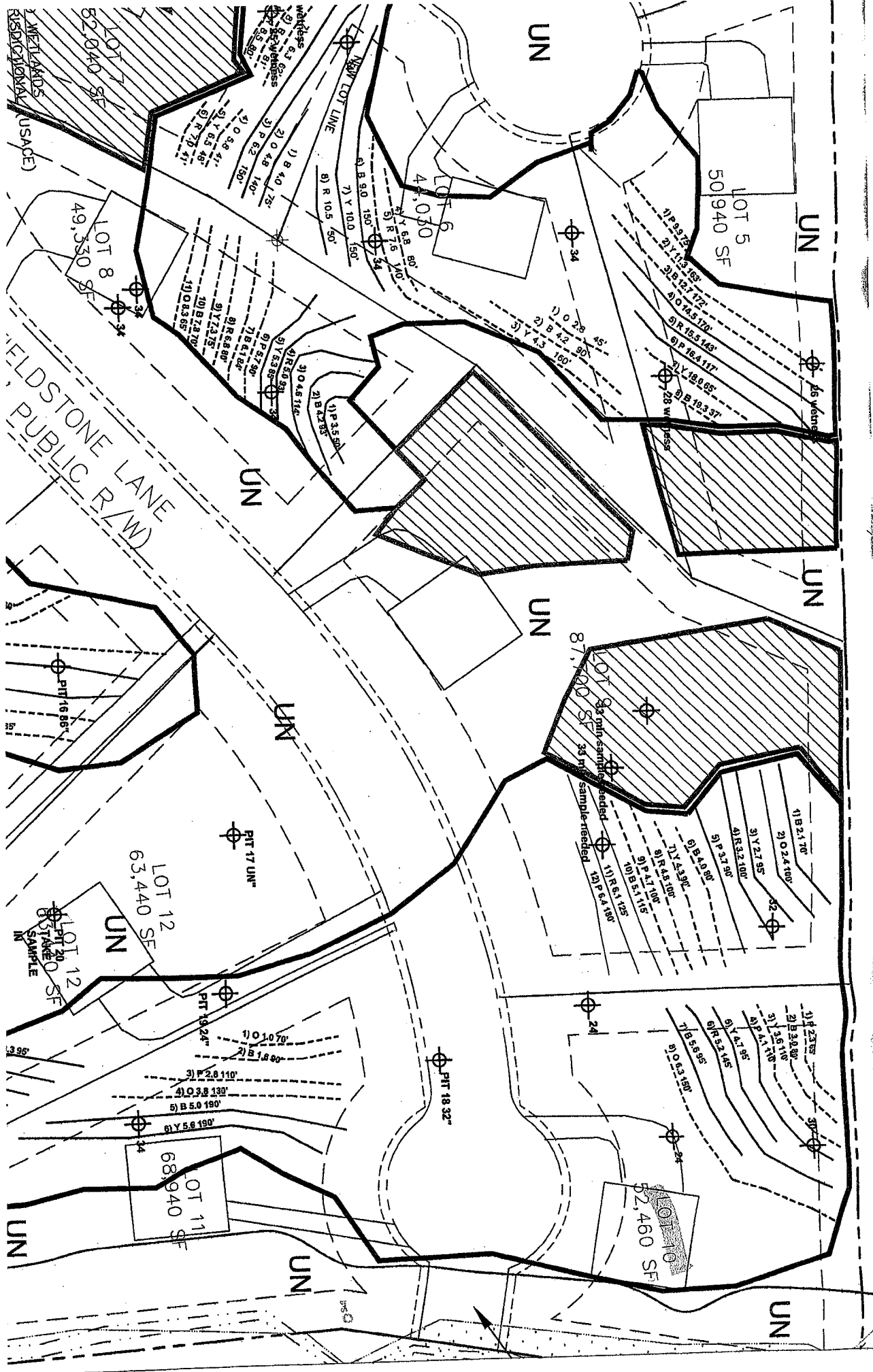

CHATHAM COUNTY HEALTH DEPARTMENT ENVIRONMENTAL HEALTH DIVISION

80 East Street ▪ P. O. Box 130 ▪ Pittsboro, NC 27312-0130
Phone (919) 542-8208 ▪ Fax (919) 542-8288

OFFICE USE ONLY

TPN _____
Permit No. _____
Date _____
EHS _____
System Type _____

Improvement Permit for Wastewater Systems ARTICLE II-CHAPTER 130A OF THE NC GENERAL STATUTES

NEW ☒ REPAIR ☐ EXPANSION ☐ REVISED ☐

An Improvement Permit is issued to Sheryl-Mar Co LLC for
a 1.58 acre site located Lot 11 Fieldstone

in Chatham County. It is specifically issued for the following facility:

Facility: Residential (☒) Non-Residential ()
No. Bedrooms 4 No. Residents/Employees _____
Type Wastewater: Residential (☒) Commercial ()
Initial System Type: I () II () III (☒) IV () V () VI ()

Description _____

Type System: Shallow Conventional () LPP ()

Other Pump to Accepted 25% Reduction

Design Flow 480 EGPD Application Rate .3 GPD/ft²

Size Tank(s) w/Risers and Effluent Filter ST 1000 Gal PT 1000 Gal

Nitrification Line (Length/Width/Max Depth) 400' x 3' x 18"

(On contour in approved septic area; sch. 40 PVC required over step-downs)

Repair System Type: I () II () III (☒) IV () V () VI ()

Description Pump to Accepted 25% Reduction (at grade)

Special Conditions _____

A plat with site plan showing specific location of the facility, the site for the proposed wastewater system, existing buildings, property lines, water supplies, surface waters, the conditions for any site modifications; and any other information required by the department must be attached to be valid.

Septic tank riser 6" above grade required over outlet access port as a visible marker for the septic tank.

Solid PVC with elbows must be used to construct conveyance over dams or stepdowns.

This permit is valid [] without expiration [☒] for five years but is subject to revocation if the site is altered, soil disturbed, set-backs violated, or the plans of intended use are changed.

The Improvement Permit shall not be affected by change in ownership.

THIS IS NOT AUTHORIZATION TO INSTALL. An authorization for Wastewater Construction must be obtained from this department before installation.

Issued by Thomas J. Boyle R.S.
Environmental Health Specialist

N.C. Registration Number 1353

Date 7-3-08

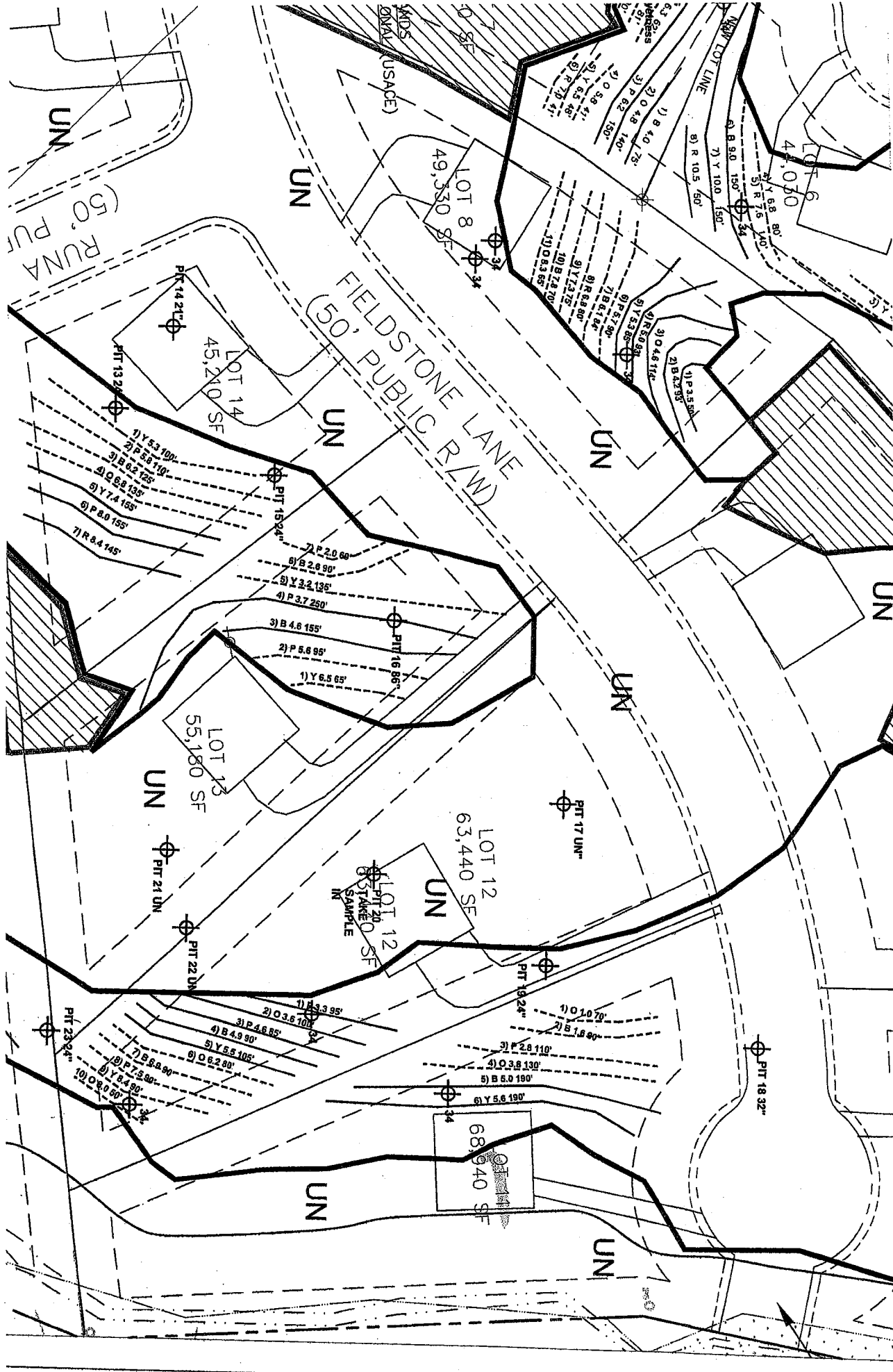

CHATHAM COUNTY HEALTH DEPARTMENT ENVIRONMENTAL HEALTH DIVISION

80 East Street ▪ P. O. Box 130 ▪ Pittsboro, NC 27312-0130
Phone (919) 542-8208 ▪ Fax (919) 542-8288

OFFICE USE ONLY

TPN _____
Permit No. _____
Date _____
EHS _____
System Type _____

Improvement Permit for Wastewater Systems ARTICLE II-CHAPTER 130A OF THE NC GENERAL STATUTES

NEW ☒ REPAIR ☐ EXPANSION ☐ REVISED ☐

An Improvement Permit is issued to Sheryl - Mar Co LLC for
a 1.46 acre site located Lot 12 Fieldstone
in Chatham County. It is specifically issued for the following facility:

Facility: Residential (☒) Non-Residential ()
No. Bedrooms 4 No. Residents/Employees _____
Type Wastewater: Residential (☒) Commercial ()
Initial System Type: I () II (☒) III () IV () V () VI ()
Description _____

Type System: Shallow Conventional () LPP ()
Other Accepted 25% Reduction
Design Flow 480 EPGD Application Rate .3 GPD/ft²
Size Tank(s) w/Risers and Effluent Filter ST 1000 Gal PT _____ Gal
Nitrification Line (Length/Width/Max Depth) 400' x 3' x 20"

(On contour in approved septic area; sch. 40 PVC required over step-downs)

Repair System Type: I () II (☒) III () IV () V () VI ()
Description Accepted 25% Reduction

Special Conditions _____

A plat with site plan showing specific location of the facility, the site for the proposed wastewater system, existing buildings, property lines, water supplies, surface waters, the conditions for any site modifications; and any other information required by the department must be attached to be valid.
Septic tank riser 6" above grade required over outlet access port as a visible marker for the septic tank.
Solid PVC with elbows must be used to construct conveyance over dams or stepdowns.

This permit is valid [] without expiration [☒] for five years but is subject to revocation if the site is altered, soil disturbed, set-backs violated, or the plans of intended use are changed.
The Improvement Permit shall not be affected by change in ownership.

THIS IS NOT AUTHORIZATION TO INSTALL. An authorization for Wastewater Construction must be obtained from this department before installation.

Issued by

Tom C. Potter R.S.
Environmental Health Specialist

N.C. Registration Number

Date

1991
4-3-08

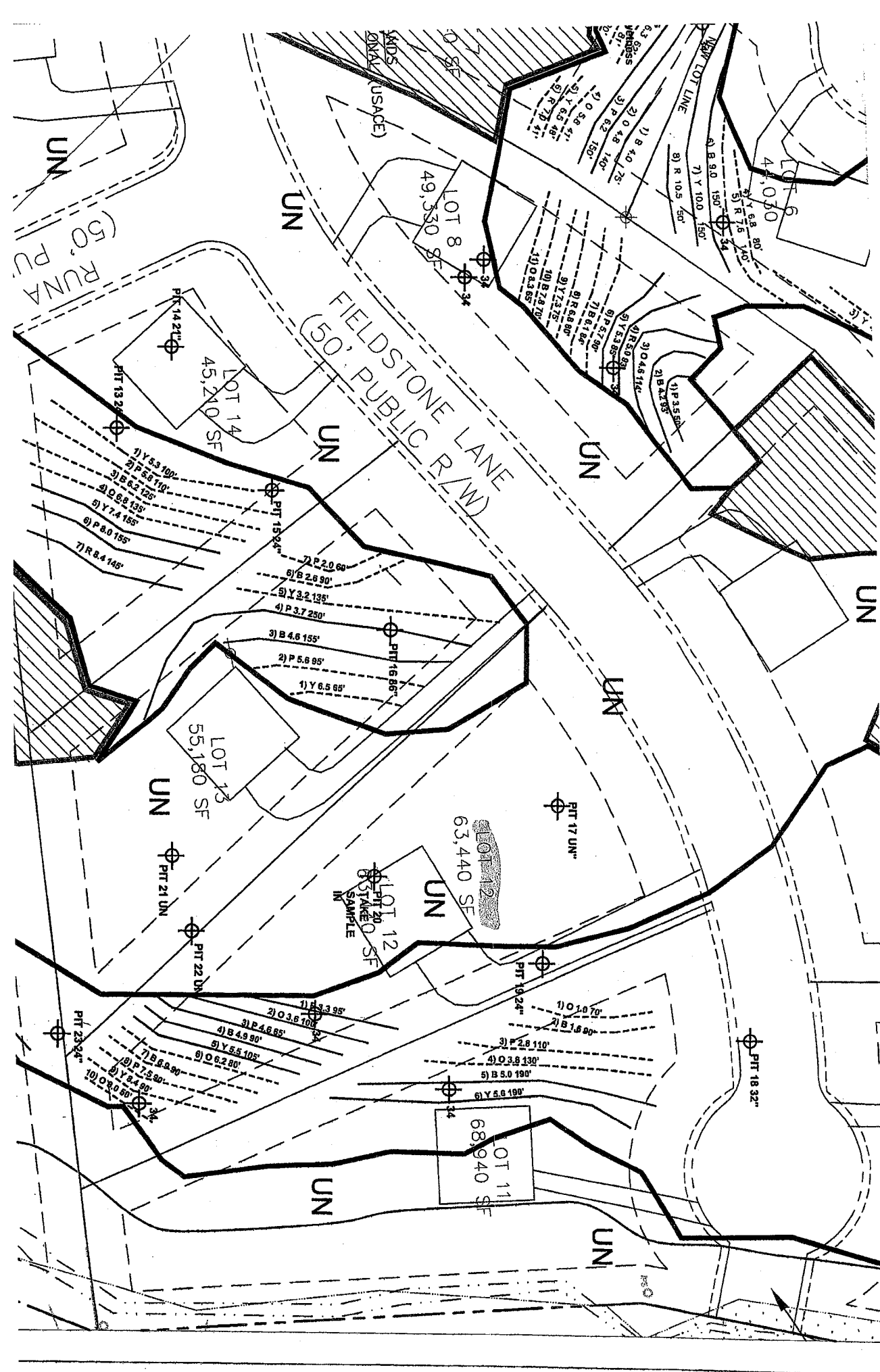

CHATHAM COUNTY HEALTH DEPARTMENT ENVIRONMENTAL HEALTH DIVISION

80 East Street ▪ P. O. Box 130 ▪ Pittsboro, NC 27312-0130
Phone (919) 542-8208 ▪ Fax (919) 542-8288

OFFICE USE ONLY

TPN _____
Permit No. _____
Date _____
EHS _____
System Type _____

Improvement Permit for Wastewater Systems ARTICLE II-CHAPTER 130A OF THE NC GENERAL STATUTES

NEW ☒ REPAIR ☐ EXPANSION ☐ REVISED ☐

An Improvement Permit is issued to Sheryl-Mar Co LLC for
a 1.27 acre site located Lot 13 Fieldstone
in Chatham County. It is specifically issued for the following facility:

Facility: Residential (☒) Non-Residential ()
No. Bedrooms 4 No. Residents/Employees 8 max
Type Wastewater: Residential (☒) Commercial ()
Initial System Type: I () II () III (☒) IV () V () VI ()
Description _____

Type System: Shallow Conventional () LPP ()
Other Pump to Accepted 25% Reduction
Design Flow 480 GPD Application Rate .3 GPD/ft²
Size Tank(s) w/Risers and Effluent Filter ST 1000 Gal PT 1000 Gal
Nitrification Line (Length/Width/Max Depth) 400' x 3' x 18"

(On contour in approved septic area; sch. 40 PVC required over step-downs)

Repair System Type: I () II () III (☒) IV () V () VI ()
Description Pump to Accepted 25% Reduction (at grade)
Special Conditions _____

A plat with site plan showing specific location of the facility, the site for the proposed wastewater system, existing buildings, property lines, water supplies, surface waters, the conditions for any site modifications; and any other information required by the department must be attached to be valid.
Septic tank riser 6" above grade required over outlet access port as a visible marker for the septic tank.
Solid PVC with elbows must be used to construct conveyance over dams or stepdowns.

This permit is valid [] without expiration [☒] for five years but is subject to revocation if the site is altered, soil disturbed, set-backs violated, or the plans of intended use are changed.
The Improvement Permit shall not be affected by change in ownership.

THIS IS NOT AUTHORIZATION TO INSTALL. An authorization for Wastewater Construction must be obtained from this department before installation.

Issued by

Jenni C. Rutter R.S.
Environmental Health Specialist

N.C. Registration Number

Date

1991
4-3-08

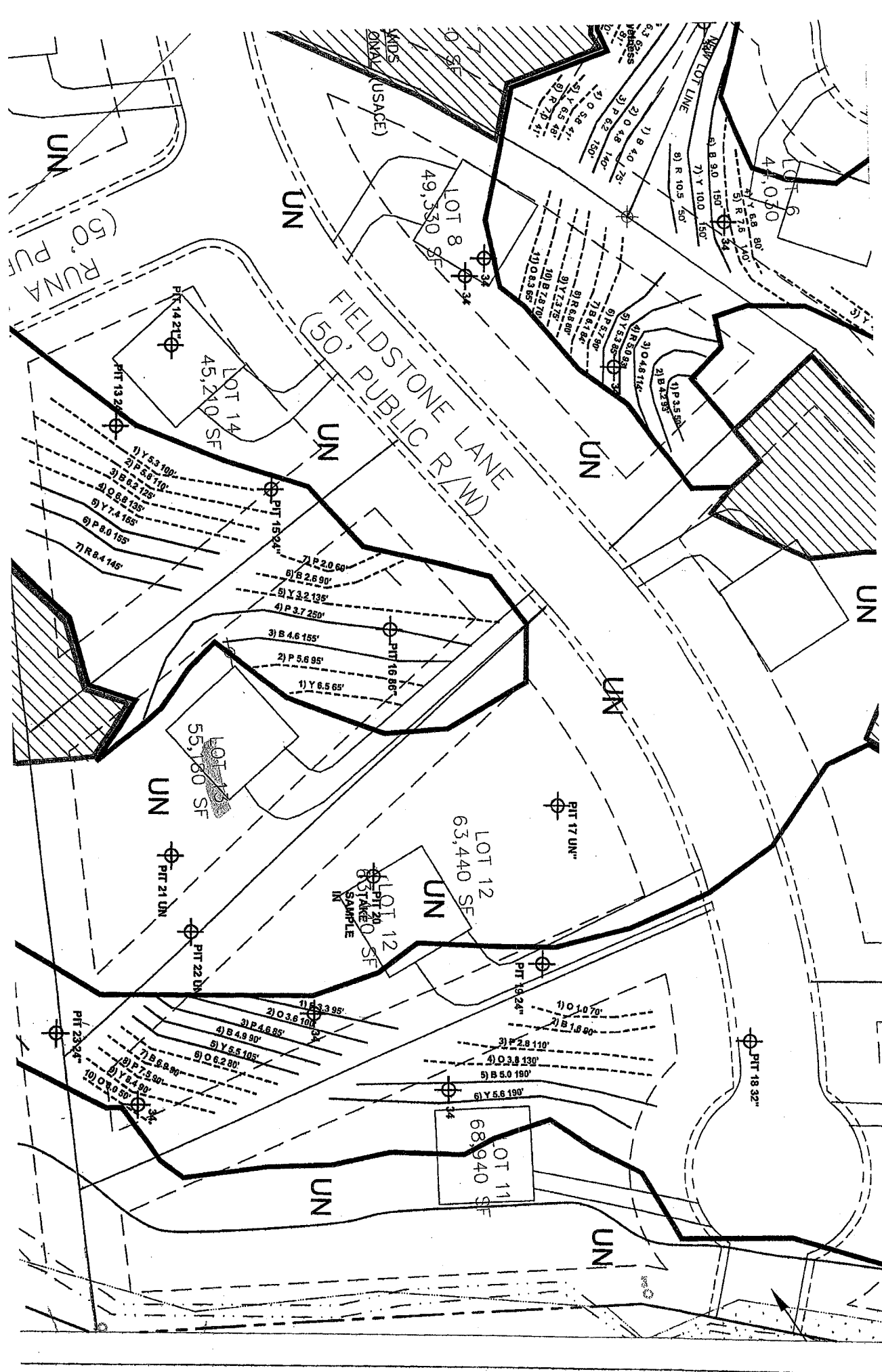

CHATHAM COUNTY HEALTH DEPARTMENT ENVIRONMENTAL HEALTH DIVISION

80 East Street ▪ P. O. Box 130 ▪ Pittsboro, NC 27312-0130
Phone (919) 542-8208 ▪ Fax (919) 542-8288

OFFICE USE ONLY

TPN _____
Permit No. _____
Date _____
EHS _____
System Type _____

Improvement Permit for Wastewater Systems ARTICLE II-CHAPTER 130A OF THE NC GENERAL STATUTES

NEW ☒ REPAIR ☐ EXPANSION ☐ REVISED ☐

An Improvement Permit is issued to Sheryl - Mar Co LLC for
a 1.04 acre site located Lot 14 Fieldstone

in Chatham County. It is specifically issued for the following facility:

Facility: Residential (☒) Non-Residential ()
No. Bedrooms 4 No. Residents/Employees _____
Type Wastewater: Residential (☒) Commercial ()
Initial System Type: I () II (☒) III () IV () V () VI ()
Description _____

Type System: Shallow Conventional () LPP ()
Other Accepted 25% Reduction - at grade
Design Flow 480 EPGD Application Rate .25 GPD/ft²
Size Tank(s) w/Risers and Effluent Filter ST 1000 Gal PT 25 Gal
Nitrification Line (Length/Width/Max Depth) 480' x 3' x 12"

6" cover required over system area

(On contour in approved septic area; sch. 40 PVC required over step-downs)

Repair System Type: I () II (☒) III () IV () V () VI ()
Description Accepted 25% Reduction (at grade)

Special Conditions _____

A plat with site plan showing specific location of the facility, the site for the proposed wastewater system, existing buildings, property lines, water supplies, surface waters, the conditions for any site modifications; and any other information required by the department must be attached to be valid.

Septic tank riser 6" above grade required over outlet access port as a visible marker for the septic tank. Solid PVC with elbows must be used to construct conveyance over dams or stepdowns.

This permit is valid [] without expiration [☒] for five years but is subject to revocation if the site is altered, soil disturbed, set-backs violated, or the plans of intended use are changed.
The Improvement Permit shall not be affected by change in ownership.

THIS IS NOT AUTHORIZATION TO INSTALL. An authorization for Wastewater Construction must be obtained from this department before installation.

Issued by Thomas J. Bayne R.S.
Environmental Health Specialist

N.C. Registration Number 1353

Date 4-3-08

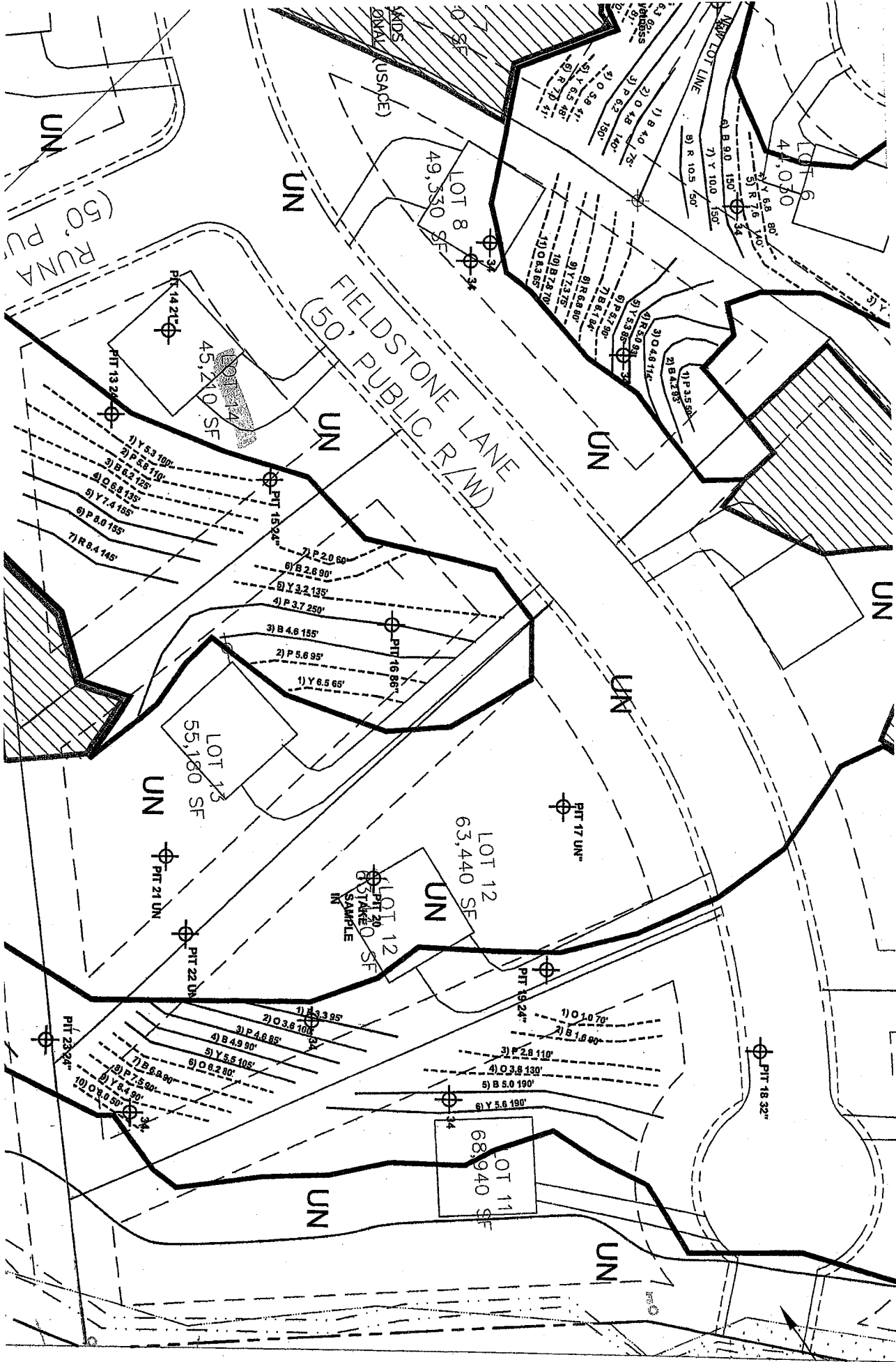

CHATHAM COUNTY HEALTH DEPARTMENT ENVIRONMENTAL HEALTH DIVISION

80 East Street ▪ P. O. Box 130 ▪ Pittsboro, NC 27312-0130
Phone (919) 542-8208 ▪ Fax (919) 542-8288

Improvement Permit for Wastewater Systems ARTICLE II-CHAPTER 130A OF THE NC GENERAL STATUTES

OFFICE USE ONLY

TPN _____
Permit No. _____
Date _____
EHS _____
System Type _____

NEW ☒ REPAIR ☐ EXPANSION ☐ REVISED ☐

An Improvement Permit is issued to Sheryl-Mar Co LLC for
a 1.77 acre site located Lot 15 Fieldstone

in Chatham County. It is specifically issued for the following facility:

Facility: Residential (☒) Non-Residential ()
No. Bedrooms 4 No. Residents/Employees 8 Max
Type Wastewater: Residential (☒) Commercial ()
Initial System Type: I () II (☒) III () IV () V () VI ()

Description _____

Type System: Shallow Conventional () LPP ()
Other Accepted 25% Reduction (at grade)
Design Flow 480 EPGD Application Rate .3 GPD/ft²
Size Tank(s) w/Risers and Effluent Filter ST 1000 Gal PT _____ Gal
Nitrification Line (Length/Width/Max Depth) 400' x 3' x 12"

6" cover required over system area

(On contour in approved septic area; sch. 40 PVC required over step-downs)

Repair System Type: I () II () III () IV () V (☒) VI ()

Description Drip Irrigation without Pretreatment

Special Conditions _____

A plat with site plan showing specific location of the facility, the site for the proposed wastewater system, existing buildings, property lines, water supplies, surface waters, the conditions for any site modifications; and any other information required by the department must be attached to be valid.
Septic tank riser 6" above grade required over outlet access port as a visible marker for the septic tank.
Solid PVC with elbows must be used to construct conveyance over dams or stepdowns.

This permit is valid [] without expiration [☒] for five years but is subject to revocation if the site is altered, soil disturbed, set-backs violated, or the plans of intended use are changed.
The Improvement Permit shall not be affected by change in ownership.

THIS IS NOT AUTHORIZATION TO INSTALL. An authorization for Wastewater Construction must be obtained from this department before installation.

Issued by

Jeri C. Ratter R.S.

Environmental Health Specialist

N.C. Registration Number

1991

Date

4-3-08

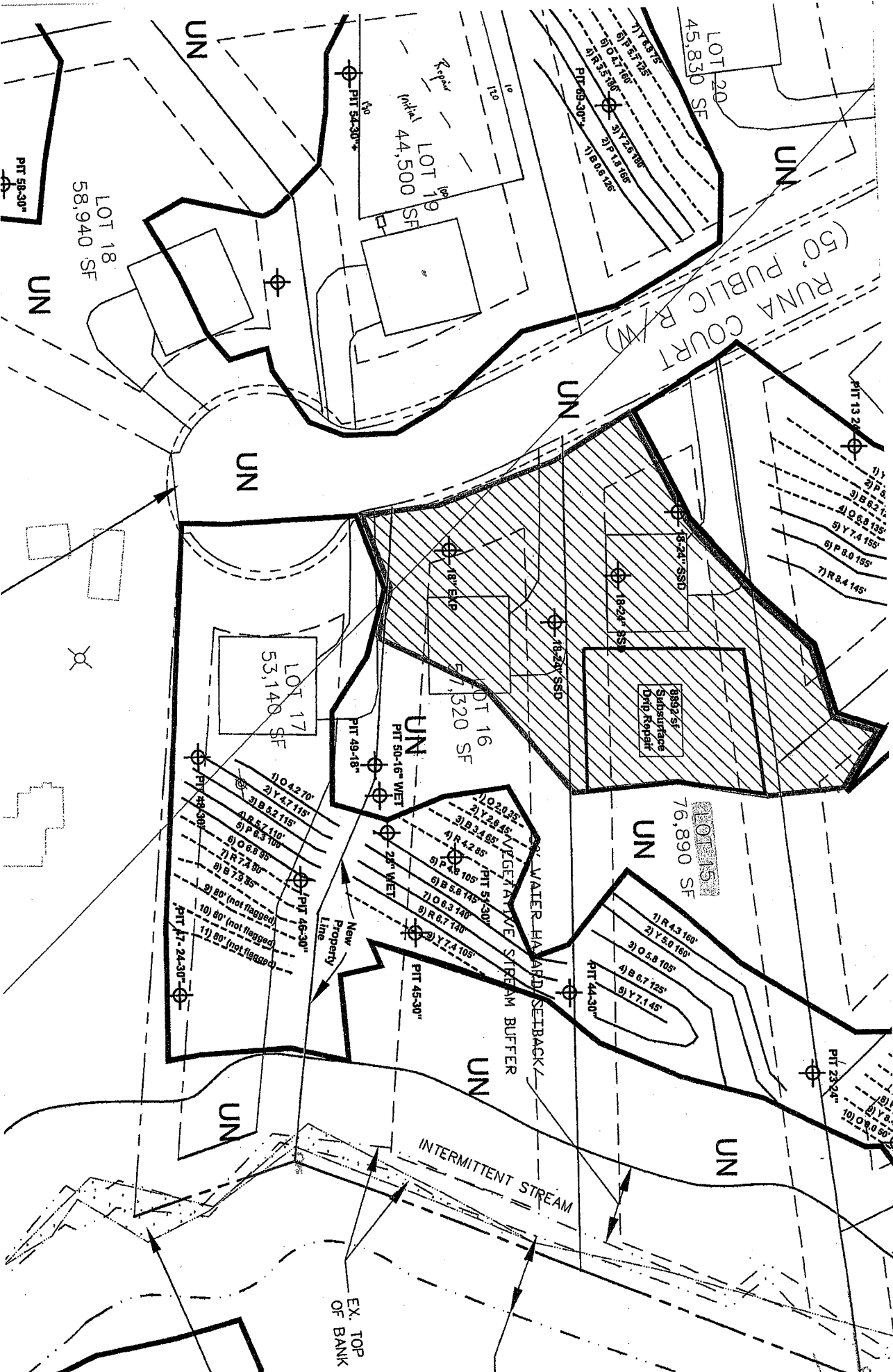
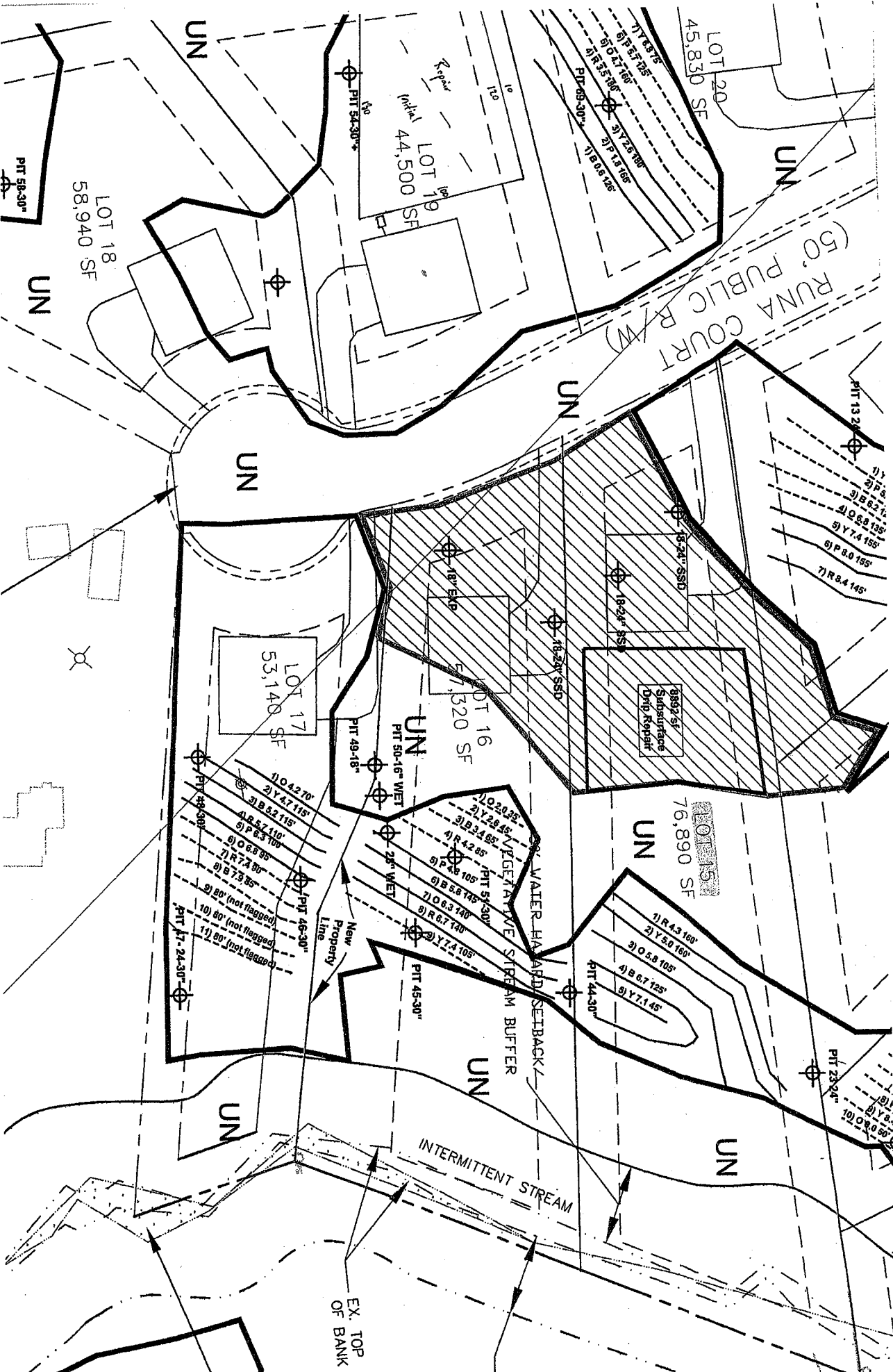

CHATHAM COUNTY HEALTH DEPARTMENT ENVIRONMENTAL HEALTH DIVISION

80 East Street ▪ P. O. Box 130 ▪ Pittsboro, NC 27312-0130
Phone (919) 542-8208 ▪ Fax (919) 542-8288

Improvement Permit for Wastewater Systems ARTICLE II-CHAPTER 130A OF THE NC GENERAL STATUTES

OFFICE USE ONLY

TPN _____
Permit No. _____
Date _____
EHS _____
System Type _____

NEW ☒ REPAIR ☐ EXPANSION ☐ REVISED ☐

An Improvement Permit is issued to Sheryl - Mar Co. LLC for
a 1.32 acre site located Lot 16 Fieldstone

in Chatham County. It is specifically issued for the following facility:

Facility: Residential (☒) Non-Residential ()
No. Bedrooms 4 No. Residents/Employees _____
Type Wastewater: Residential (☒) Commercial ()
Initial System Type: I () II (☒) III () IV () V () VI ()
Description _____

Type System: Shallow Conventional () LPP ()
Other Accepted 25% Reduction
Design Flow 480 EPGD Application Rate .3 GPD/ft²
Size Tank(s) w/Risers and Effluent Filter ST 1000 Gal PT _____ Gal
Nitrification Line (Length/Width/Max Depth) 400' x 3' x 18"

(On contour in approved septic area; sch. 40 PVC required over step-downs)

Repair System Type: I () II (☒) III () IV () V () VI ()
Description Accepted 25% Reduction

Special Conditions _____

A plat with site plan showing specific location of the facility, the site for the proposed wastewater system, existing buildings, property lines, water supplies, surface waters, the conditions for any site modifications; and any other information required by the department must be attached to be valid.

Septic tank riser 6" above grade required over outlet access port as a visible marker for the septic tank. Solid PVC with elbows must be used to construct conveyance over dams or stepdowns.

This permit is valid [] without expiration [x] for five years but is subject to revocation if the site is altered, soil disturbed, set-backs violated, or the plans of intended use are changed.
The Improvement Permit shall not be affected by change in ownership.

THIS IS NOT AUTHORIZATION TO INSTALL. An authorization for Wastewater Construction must be obtained from this department before installation.

Issued by Thomas J. Bayne R-5
Environmental Health Specialist

N.C. Registration Number 1353

Date 4-3-08

911 Address

Name

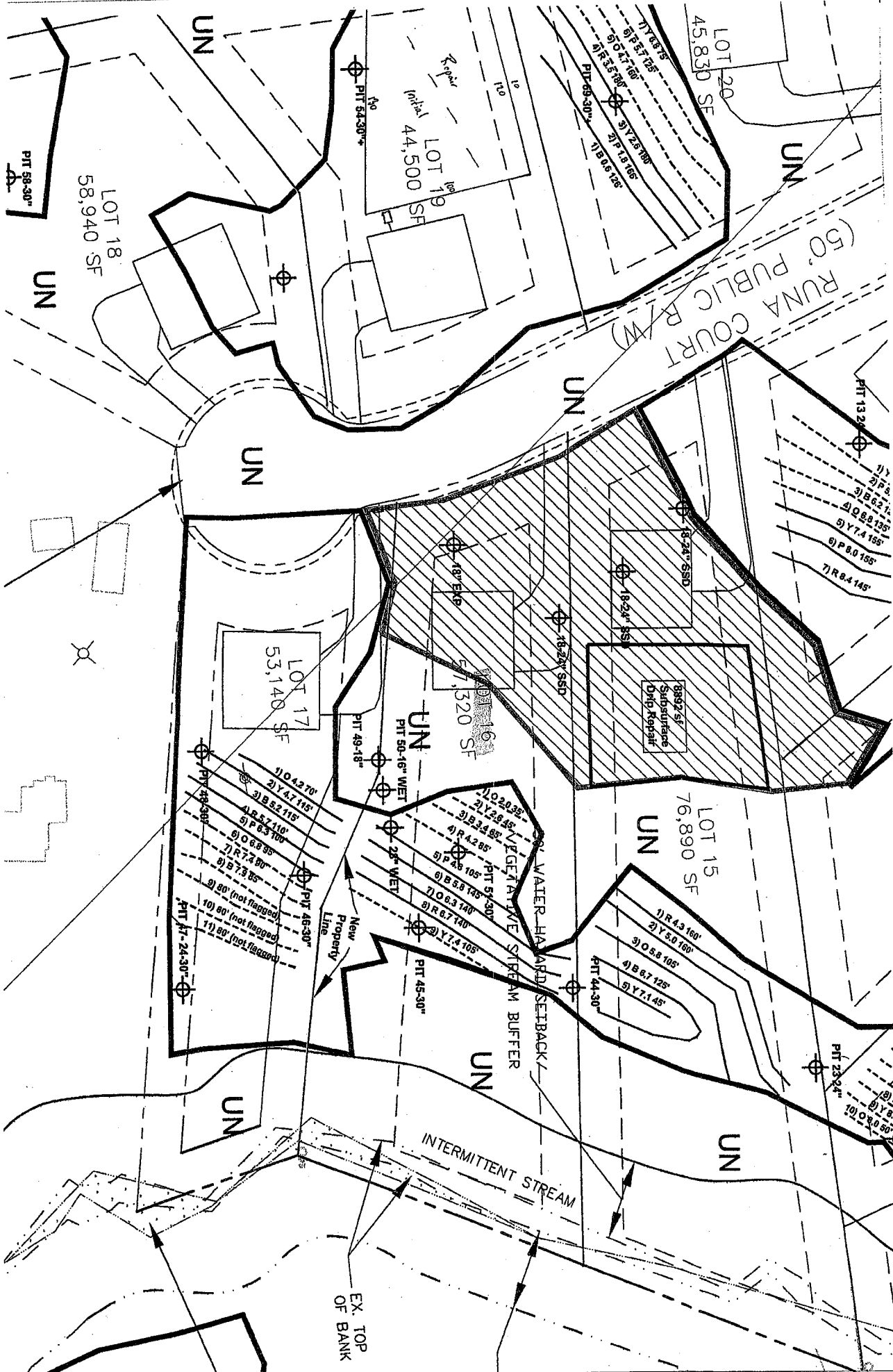

CHATHAM COUNTY HEALTH DEPARTMENT ENVIRONMENTAL HEALTH DIVISION

80 East Street ▪ P. O. Box 130 ▪ Pittsboro, NC 27312-0130
Phone (919) 542-8208 ▪ Fax (919) 542-8288

OFFICE USE ONLY

TPN _____
Permit No. _____
Date _____
EHS _____
System Type _____

Improvement Permit for Wastewater Systems ARTICLE II-CHAPTER 130A OF THE NC GENERAL STATUTES

NEW ☒ REPAIR ☐ EXPANSION ☐ REVISED ☐

An Improvement Permit is issued to Sheryl-Mar Co LLC for
a 1.22 acre site located Lot 17 Fieldstone
in Chatham County. It is specifically issued for the following facility:

Facility: Residential (☒) Non-Residential ()
No. Bedrooms 4 No. Residents/Employees _____
Type Wastewater: Residential (☒) Commercial ()
Initial System Type: I () II (☒) III () IV () V () VI ()
Description _____

Type System: Shallow Conventional () LPP ()
Other Accepted 25% Reduction
Design Flow 400 EGPD Application Rate 3 GPD/ft²
Size Tank(s) w/Risers and Effluent Filter ST 1000 Gal PT _____ Gal
Nitrification Line (Length/Width/Max Depth) 400' x 3' x 18"

(On contour in approved septic area; sch. 40 PVC required over step-downs)

Repair System Type: I () II (☒) III () IV () V () VI ()
Description Accepted 25% Reduction (at grade)
Special Conditions _____

A plat with site plan showing specific location of the facility, the site for the proposed wastewater system, existing buildings, property lines, water supplies, surface waters, the conditions for any site modifications; and any other information required by the department must be attached to be valid.

Septic tank riser 6" above grade required over outlet access port as a visible marker for the septic tank. Solid PVC with elbows must be used to construct conveyance over dams or stepdowns.

This permit is valid [] without expiration [☒] for five years but is subject to revocation if the site is altered, soil disturbed, set-backs violated, or the plans of intended use are changed.

The Improvement Permit shall not be affected by change in ownership.

THIS IS NOT AUTHORIZATION TO INSTALL. An authorization for Wastewater Construction must be obtained from this department before installation.

Issued by Thomas J. Boyle R.S.
Environmental Health Specialist

N.C. Registration Number 1353

Date 4-3-08

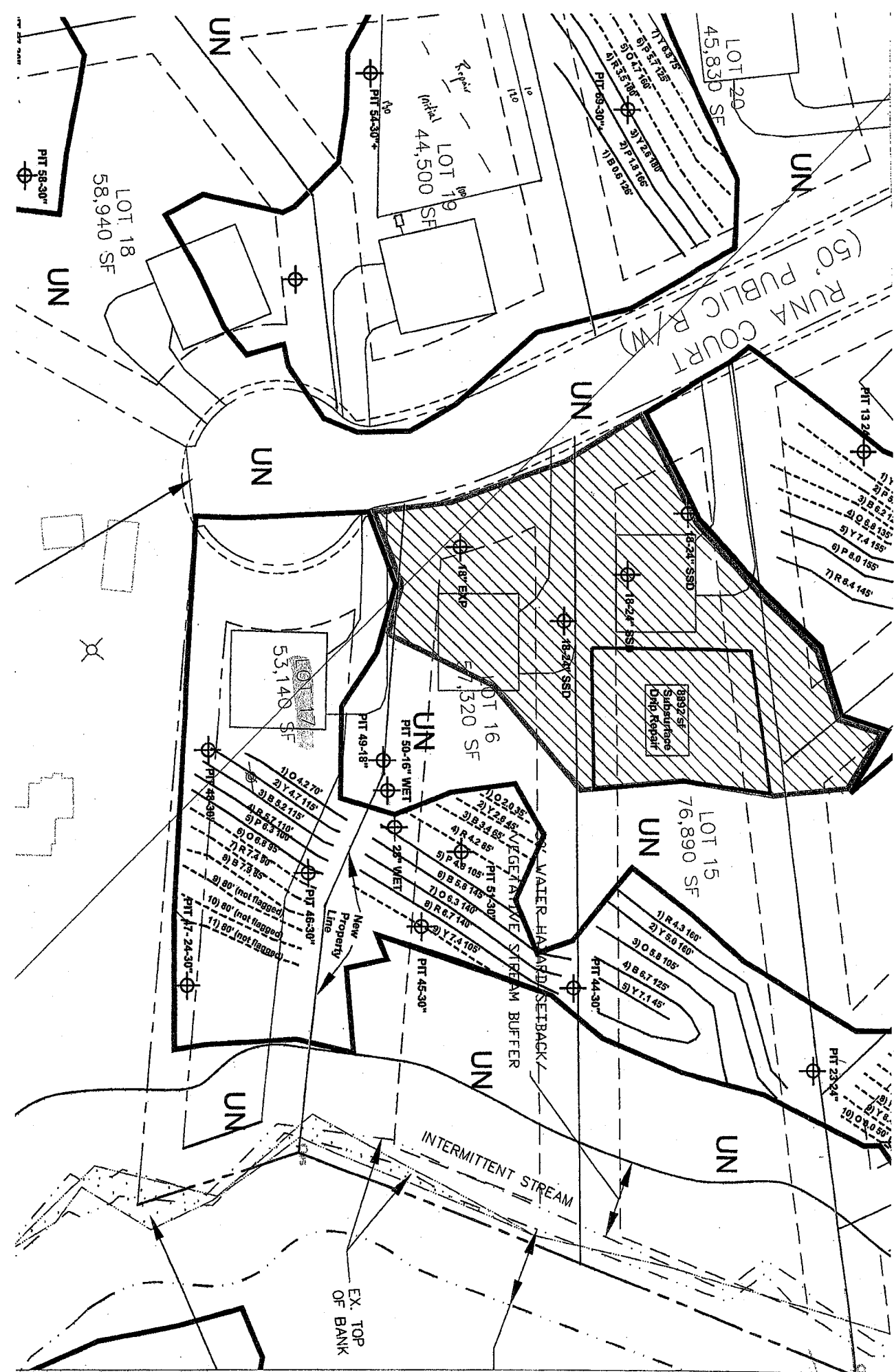

CHATHAM COUNTY HEALTH DEPARTMENT ENVIRONMENTAL HEALTH DIVISION

80 East Street ▪ P. O. Box 130 ▪ Pittsboro, NC 27312-0130
Phone (919) 542-8208 ▪ Fax (919) 542-8288

Improvement Permit for Wastewater Systems ARTICLE II-CHAPTER 130A OF THE NC GENERAL STATUTES

OFFICE USE ONLY

TPN _____
Permit No. _____
Date _____
EHS _____
System Type _____

NEW ☒ REPAIR ☐ EXPANSION ☐ REVISED ☐

An Improvement Permit is issued to Sheryl-Mar Co LLC for
a 1.35 acre site located Lot 18 Fieldstone
in Chatham County. It is specifically issued for the following facility:

Facility: Residential (x) Non-Residential ()
No. Bedrooms 4 No. Residents/Employees 8 max
Type Wastewater: Residential (x) Commercial ()
Initial System Type: I () II (x) III () IV () V () VI ()
Description _____

Type System: Shallow Conventional () LPP ()
Other Accepted 25% Reduction
Design Flow 480 EPGD Application Rate .3 GPD/ft²
Size Tank(s) w/Risers and Effluent Filter ST 1000 Gal PT _____ Gal
Nitrification Line (Length/Width/Max Depth) 400' x 3' x 18"

(On contour in approved septic area; sch. 40 PVC required over step-downs)

Repair System Type: I () II (x) III () IV () V () VI ()
Description Accepted 25% Reduction

Special Conditions _____

A plat with site plan showing specific location of the facility, the site for the proposed wastewater system, existing buildings, property lines, water supplies, surface waters, the conditions for any site modifications; and any other information required by the department must be attached to be valid.
Septic tank riser 6" above grade required over outlet access port as a visible marker for the septic tank.
Solid PVC with elbows must be used to construct conveyance over dams or stepdowns.

This permit is valid [] without expiration [x] for five years but is subject to revocation if the site is altered, soil disturbed, set-backs violated, or the plans of intended use are changed.
The Improvement Permit shall not be affected by change in ownership.

THIS IS NOT AUTHORIZATION TO INSTALL. An authorization for Wastewater Construction must be obtained from this department before installation.

Issued by _____

Vern C. Ritter R.S.
Environmental Health Specialist

N.C. Registration Number 1991

Date 4-30-08

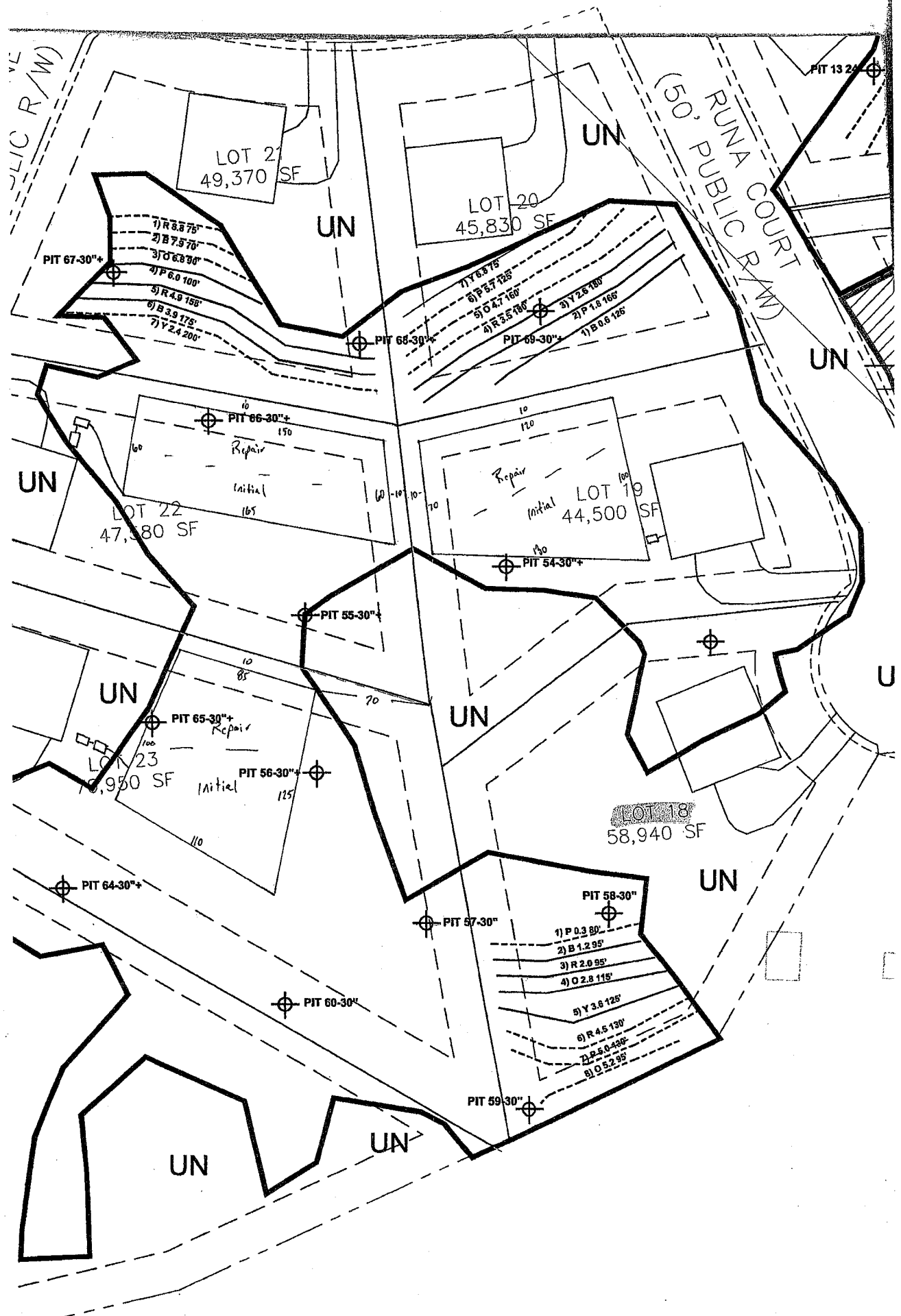

CHATHAM COUNTY HEALTH DEPARTMENT ENVIRONMENTAL HEALTH DIVISION

80 East Street ▪ P. O. Box 130 ▪ Pittsboro, NC 27312-0130
Phone (919) 542-8208 ▪ Fax (919) 542-8288

Improvement Permit for Wastewater Systems ARTICLE II-CHAPTER 130A OF THE NC GENERAL STATUTES

OFFICE USE ONLY

TPN _____
Permit No. _____
Date _____
EHS _____
System Type _____

NEW ☒ REPAIR ☐ EXPANSION ☐ REVISED ☐

An Improvement Permit is issued to Sheryl-Mar Co LLC for
a 1.02 acre site located Lot 19 Fieldstone
in Chatham County. It is specifically issued for the following facility:

Facility: Residential (X) Non-Residential ()
No. Bedrooms 4 No. Residents/Employees 8 max
Type Wastewater: Residential (X) Commercial ()
Initial System Type: I () II (X) III () IV () V () VI ()
Description _____

Type System: Shallow Conventional () LPP ()
Other Accepted 25% Reduction
Design Flow 400 EPGD Application Rate _____ GPD/ft²
Size Tank(s) w/Risers and Effluent Filter ST 1000 Gal PT _____ Gal
Nitrification Line (Length/Width/Max Depth) 400' x 3' x 18"

(On contour in approved septic area; sch. 40 PVC required over step-downs)

Repair System Type: I () II (X) III () IV () V () VI ()
Description Accepted 25% Reduction
Special Conditions _____

A plat with site plan showing specific location of the facility, the site for the proposed wastewater system, existing buildings, property lines, water supplies, surface waters, the conditions for any site modifications; and any other information required by the department must be attached to be valid.
Septic tank riser 6" above grade required over outlet access port as a visible marker for the septic tank.
Solid PVC with elbows must be used to construct conveyance over dams or stepdowns.

This permit is valid [] without expiration [X] for five years but is subject to revocation if the site is altered, soil disturbed, set-backs violated, or the plans of intended use are changed.
The Improvement Permit shall not be affected by change in ownership.

THIS IS NOT AUTHORIZATION TO INSTALL. An authorization for Wastewater Construction must be obtained from this department before installation.

Issued by Thomas J. Boya R.S.
Environmental Health Specialist

N.C. Registration Number 1353

Date 4-3-08

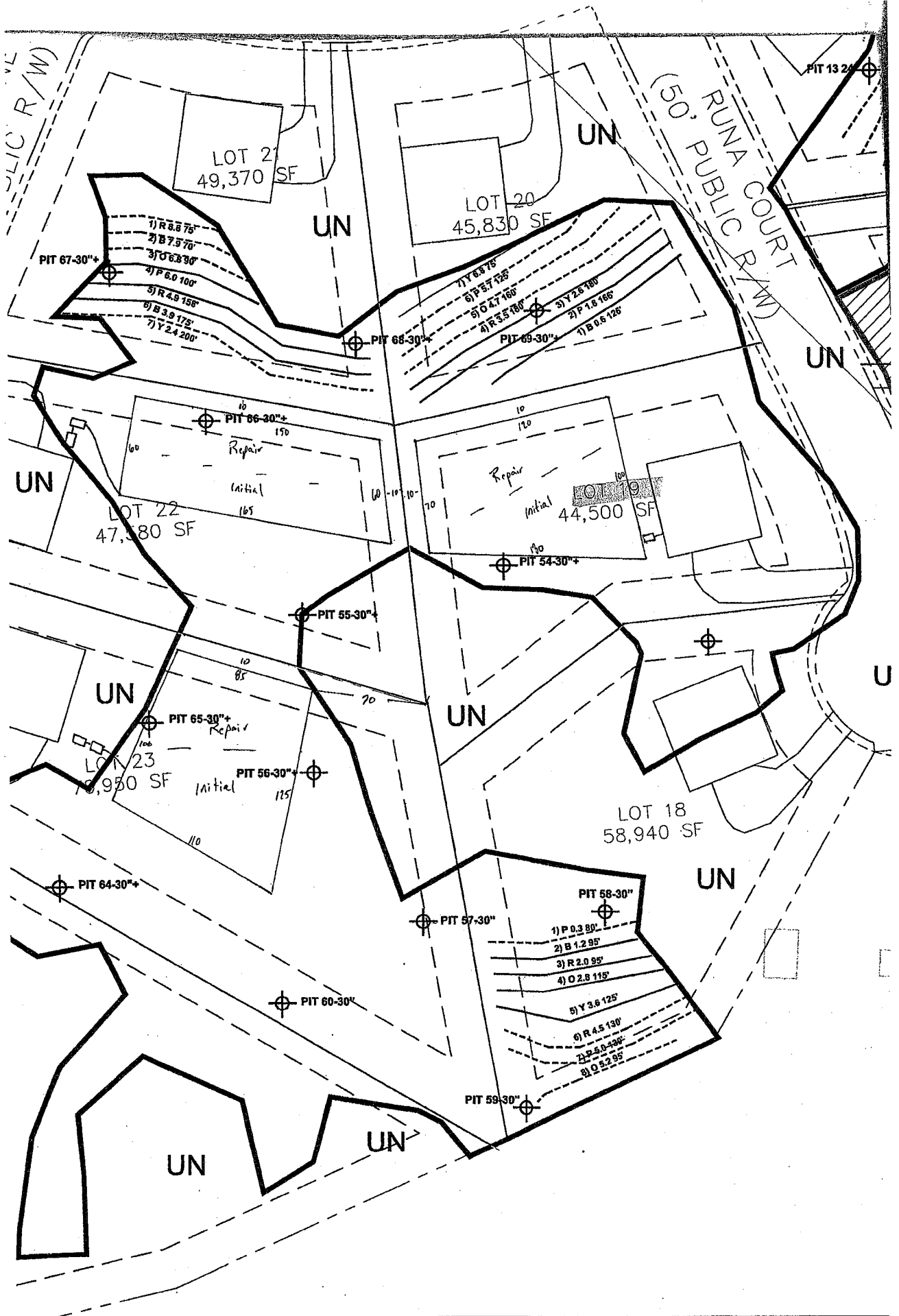

CHATHAM COUNTY HEALTH DEPARTMENT ENVIRONMENTAL HEALTH DIVISION

80 East Street ▪ P. O. Box 130 ▪ Pittsboro, NC 27312-0130
Phone (919) 542-8208 ▪ Fax (919) 542-8288

Improvement Permit for Wastewater Systems ARTICLE II-CHAPTER 130A OF THE NC GENERAL STATUTES

OFFICE USE ONLY

TPN _____
Permit No. _____
Date _____
EHS _____
System Type _____

NEW ☒ REPAIR ☐ EXPANSION ☐ REVISED ☐

An Improvement Permit is issued to Sheryl - Mar Co LLC for
a 1.05 acre site located Lot 20 Fieldstone
in Chatham County. It is specifically issued for the following facility:

Facility: Residential (☒) Non-Residential ()
No. Bedrooms 4 No. Residents/Employees 8 Max
Type Wastewater: Residential (☒) Commercial ()
Initial System Type: I () II () III (☒) IV () V () VI ()
Description _____

Type System: Shallow Conventional () LPP ()
Other Pump to Accepted 25% Reduction
Design Flow 480 EGPD Application Rate .3 GPD/ft²
Size Tank(s) w/Risers and Effluent Filter ST 1000 Gal PT 1000 Gal
Nitrification Line (Length/Width/Max Depth) 400' x 3' x 18"

(On contour in approved septic area; sch. 40 PVC required over step-downs)

Repair System Type: I () II () III (☒) IV () V () VI ()
Description Pump to Accepted 25% Reduction
Special Conditions _____

A plat with site plan showing specific location of the facility, the site for the proposed wastewater system, existing buildings, property lines, water supplies, surface waters, the conditions for any site modifications; and any other information required by the department must be attached to be valid.
Septic tank riser 6" above grade required over outlet access port as a visible marker for the septic tank.
Solid PVC with elbows must be used to construct conveyance over dams or stepdowns.

This permit is valid [] without expiration [☒] for five years but is subject to revocation if the site is altered, soil disturbed, set-backs violated, or the plans of intended use are changed.
The Improvement Permit shall not be affected by change in ownership.

THIS IS NOT AUTHORIZATION TO INSTALL. An authorization for Wastewater Construction must be obtained from this department before installation.

Issued by America C. Rutter R.S.
Environmental Health Specialist

N.C. Registration Number 1991

Date 4-3-08

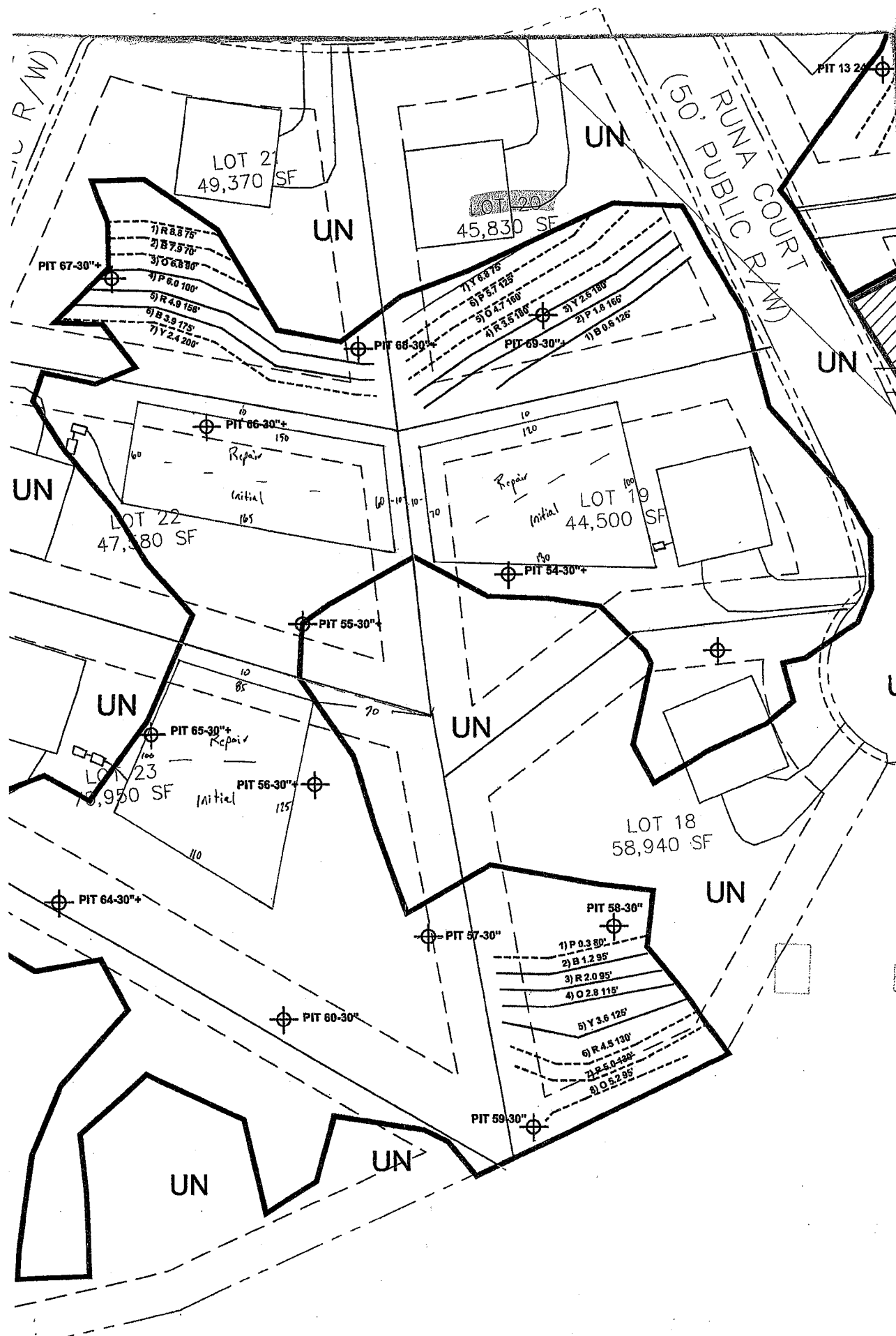

CHATHAM COUNTY HEALTH DEPARTMENT ENVIRONMENTAL HEALTH DIVISION

80 East Street ▪ P. O. Box 130 ▪ Pittsboro, NC 27312-0130
Phone (919) 542-8208 ▪ Fax (919) 542-8288

Improvement Permit for Wastewater Systems ARTICLE II-CHAPTER 130A OF THE NC GENERAL STATUTES

OFFICE USE ONLY

TPN _____
Permit No. _____
Date _____
EHS _____
System Type _____

NEW ☒ REPAIR ☐ EXPANSION ☐ REVISED ☐

An Improvement Permit is issued to Sheryl-Mar Co LLC for
a 1.13 acre site located Lot 8 Fieldstone

in Chatham County. It is specifically issued for the following facility:

Facility: Residential (☒) Non-Residential ()
No. Bedrooms 4 No. Residents/Employees 8 Max
Type Wastewater: Residential (☒) Commercial ()
Initial System Type: I () II () III (☒) IV () V () VI ()
Description _____

Type System: Shallow Conventional () LPP ()
Other Pump to Accepted 25% Reduction
Design Flow 400 EGPD Application Rate .3 GPD/ft²
Size Tank(s) w/Risers and Effluent Filter ST 1000 Gal PT 1000 Gal
Nitrification Line (Length/Width/Max Depth) 400' x 3' x 20"

(On contour in approved septic area; sch. 40 PVC required over step-downs)

Repair System Type: I () II () III (☒) IV () V () VI ()
Description Pump to Accepted 25% Reduction

Special Conditions _____

A plat with site plan showing specific location of the facility, the site for the proposed wastewater system, existing buildings, property lines, water supplies, surface waters, the conditions for any site modifications; and any other information required by the department must be attached to be valid.
Septic tank riser 6" above grade required over outlet access port as a visible marker for the septic tank.
Solid PVC with elbows must be used to construct conveyance over dams or stepdowns.

This permit is valid [] without expiration [☒] for five years but is subject to revocation if the site is altered, soil disturbed, set-backs violated, or the plans of intended use are changed.
The Improvement Permit shall not be affected by change in ownership.

THIS IS NOT AUTHORIZATION TO INSTALL. An authorization for Wastewater Construction must be obtained from this department before installation.

Issued by Thomas J. Bayle R.S.
Environmental Health Specialist

N.C. Registration Number 1353

Date 4-3-08

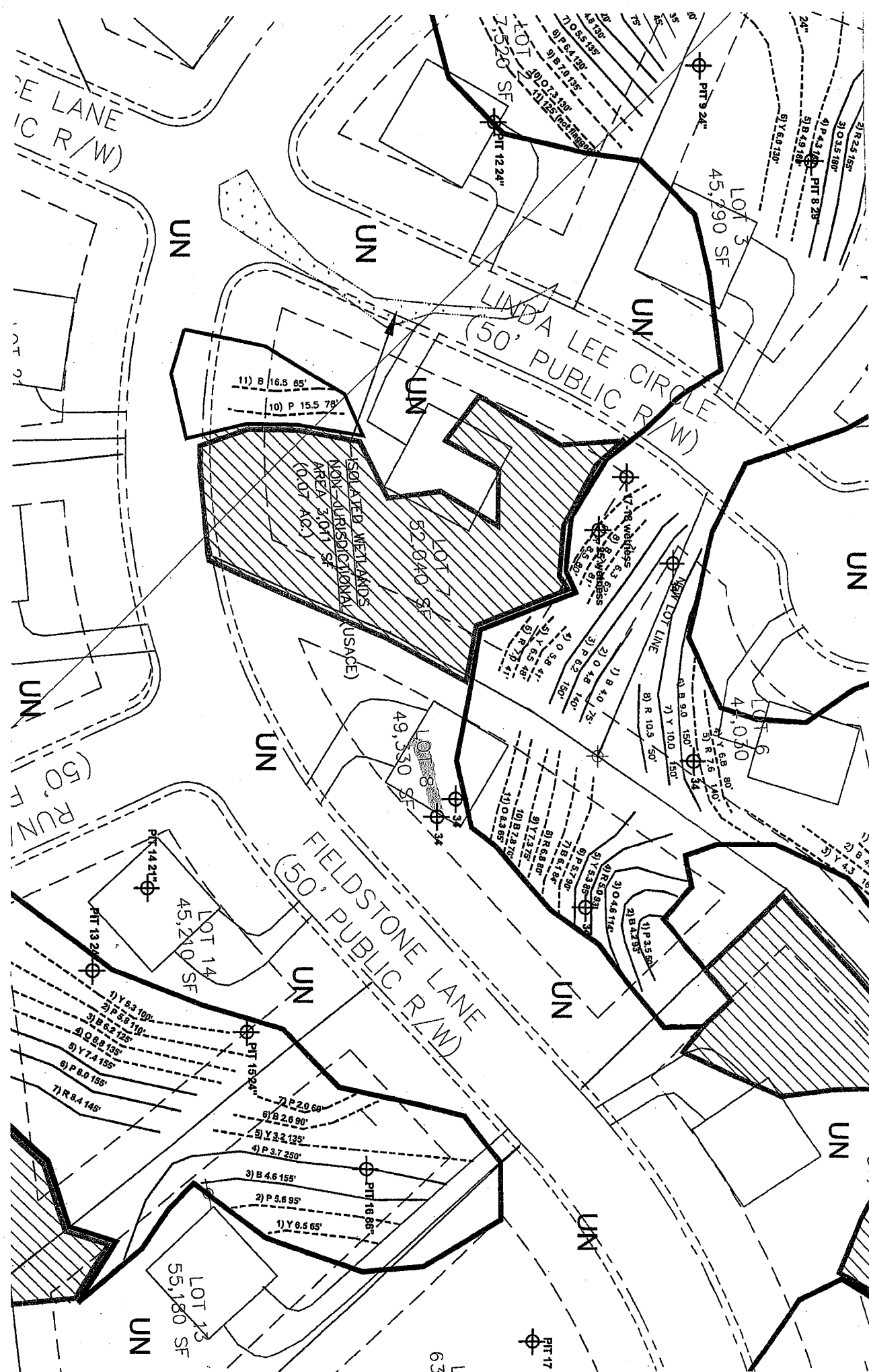

CHATHAM COUNTY HEALTH DEPARTMENT ENVIRONMENTAL HEALTH DIVISION

80 East Street ▪ P. O. Box 130 ▪ Pittsboro, NC 27312-0130
Phone (919) 542-8208 ▪ Fax (919) 542-8288

OFFICE USE ONLY

TPN _____
Permit No. _____
Date _____
EHS _____
System Type _____

Improvement Permit for Wastewater Systems ARTICLE II-CHAPTER 130A OF THE NC GENERAL STATUTES

NEW ☒ REPAIR ☐ EXPANSION ☐ REVISED ☐

An Improvement Permit is issued to Sheryl-Mar Co LLC for
a 2.01 acre site located Lot 9 Fieldstone

in Chatham County. It is specifically issued for the following facility:

Facility: Residential (☒) Non-Residential ()
No. Bedrooms 4 No. Residents/Employees 8 max
Type Wastewater: Residential (☒) Commercial ()
Initial System Type: I () II () III (☒) IV () V () VI ()

Description _____

Type System: Shallow Conventional () LPP ()
Other Pump to Accepted 25% Reduction

Design Flow 400 EGPD Application Rate .25 GPD/ft²

Size Tank(s) w/Risers and Effluent Filter ST 1000 Gal PT 1000 Gal

Nitrification Line (Length/Width/Max Depth) 480' x 3' x 18"

(On contour in approved septic area; sch. 40 PVC required over step-downs)

Repair System Type: I () II () III (☒) IV () V () VI ()

Description Pump to Accepted 25% Reduction (.15 LTR)

Special Conditions _____

A plat with site plan showing specific location of the facility, the site for the proposed wastewater system, existing buildings, property lines, water supplies, surface waters, the conditions for any site modifications; and any other information required by the department must be attached to be valid.

Septic tank riser 6" above grade required over outlet access port as a visible marker for the septic tank. Solid PVC with elbows must be used to construct conveyance over dams or stepdowns.

This permit is valid [] without expiration [☒] for five years but is subject to revocation if the site is altered, soil disturbed, set-backs violated, or the plans of intended use are changed.
The Improvement Permit shall not be affected by change in ownership.

THIS IS NOT AUTHORIZATION TO INSTALL. An authorization for Wastewater Construction must be obtained from this department before installation.

Issued by _____

Ken C. Ritter R.S.
Environmental Health Specialist

N.C. Registration Number 1991

Date 4-3-08

