

VICINITY MAP  
Not To Scale

LEGEND

- E.I.P. EXISTING IRON PIN  
E.C.M. EXISTING CONCRETE MONUMENT  
S.I.P. SET IRON PIN  
P.D.E. PUBLIC DRAINAGE EASEMENT  
S.D.E. STORM DRAINAGE EASEMENT  
P.U.E. PUBLIC UTILITY EASEMENT  
S.S.E. SANITARY SEWER EASEMENT  
F.P.E. FLOOD PROTECTION ELEVATION  
CLOSURE EXCEEDS 1 INCH in 10,000'  
----- SETBACK LINE  
————— PROPERTY LINE  
——— ADJOINER PROPERTY LINE BY DEED OR PLAT

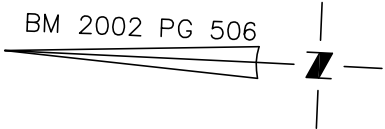

10

11  
5.49 Ac.

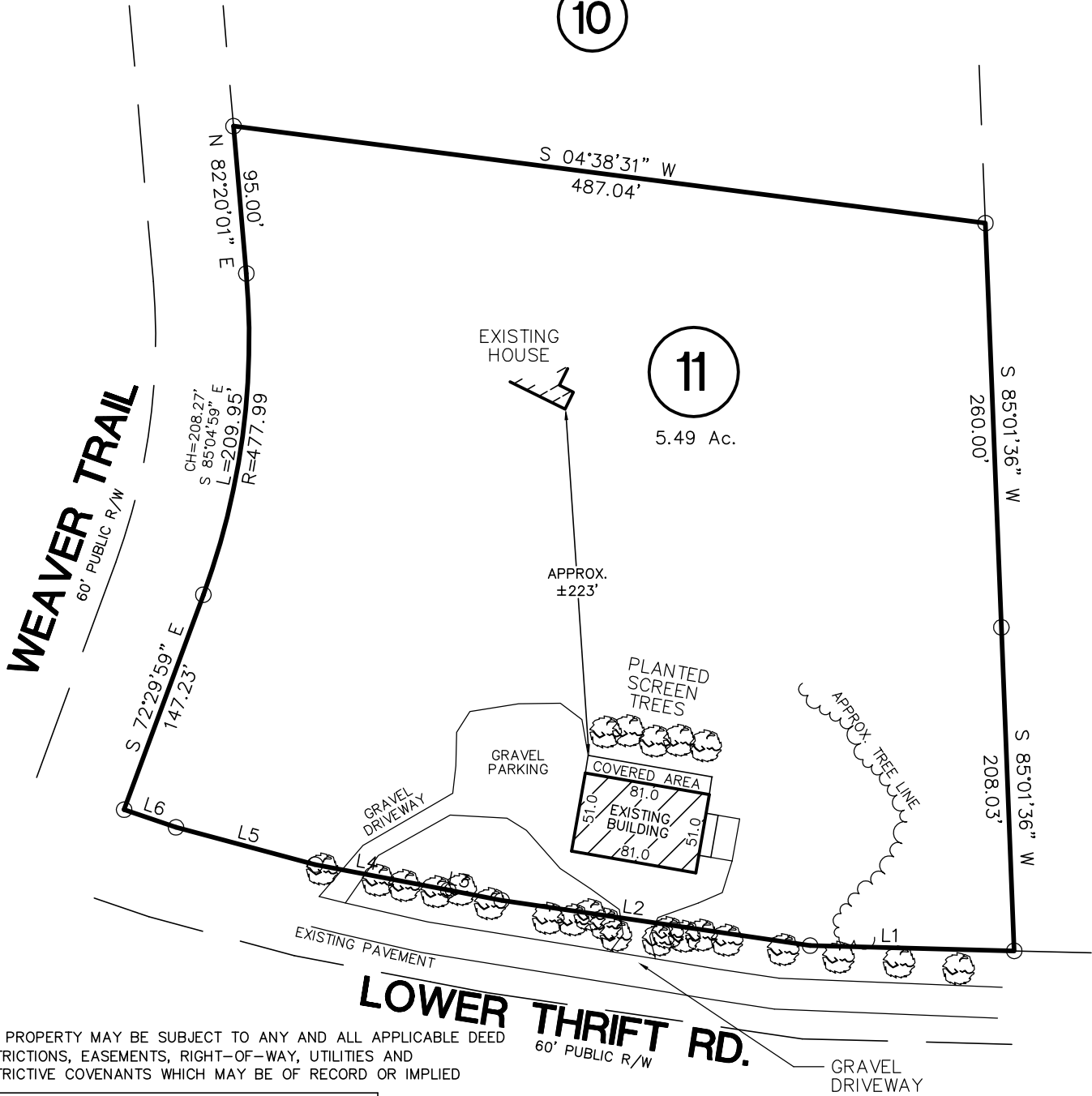

THIS PROPERTY MAY BE SUBJECT TO ANY AND ALL APPLICABLE DEED RESTRICTIONS, EASEMENTS, RIGHT-OF-WAY, UTILITIES AND RESTRICTIVE COVENANTS WHICH MAY BE OF RECORD OR IMPLIED

LINE TABLE		
LINE	LENGTH	BEARING
L1	131.13'	N 01°13'03" E
L2	200.29'	N 05°37'13" E
L3	34.98'	N 08°14'35" E
L4	87.10'	N 08°08'31" E
L5	92.53'	N 12°18'13" E
L6	35.16'	N 16°02'48" E

THIS DRAWING DOES NOT  
REFLECT AS-BUILT INFORMATION

**PRELIMINARY PLAT**  
NOT FOR RECORDATION, CONVEYANCES, OR SALES.

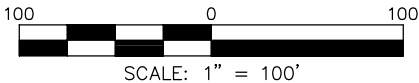

**RESIDENTIAL  
LAND SERVICES, PLLC.**

2500 Regency Parkway  
Cary, North Carolina. 27518  
Phone (919) 654-6761  
Firm License # P-0873

**PRELIMINARY SITE PLAN**

FOR

#56 WEAVER TRAIL

LOT 11, WEAVER CREEK SUBDIVISION

Cape Fear Township, Chatham County, North Carolina

PROPERTY OF: MICHAEL GRESS

PLAT BOOK 2002 PAGE 506 DEED REFERENCE

DRAWN BY: DMR

DATE: JUNE 13, 2011