

A site map showing the location of the 'SITE' relative to 'NORWOOD DR' and 'BRIAR CHAPEL PARKWAY'. A north arrow is present. The map is labeled 'COUNTY MAP (NOT TO SCALE)'.

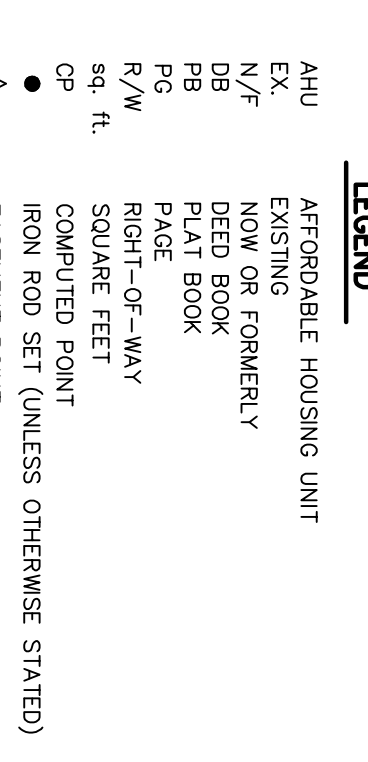

STATE OF NORTH CAROLINA, COUNTY OF CHATHAM
I, _____ REVIEW OFFICER FOR CHATHAM COUNTY,
CERTIFY THAT THE MAP OR PLAT TO WHICH THIS CERTIFICATION IS AFFIXED
MEETS ALL STATUTORY REQUIREMENTS FOR RECORDING.
Review officer _____ DATE _____

BY _____ TITLE _____

NORTH CAROLINA _____ COUNTY _____
THIS INSTRUMENT IS DULY RECORDED AND VERIFIED
THIS _____ DAY OF _____ A.D. 2011,
at _____ Office in Map Book/SIDE _____
CABINET _____ PAGE/SIDE _____

CREATION OF RECORD _____

FINAL SUBDIVISION PLAT
OF
BRIAR CHAPEL DEVELOPMENT PHASE 5-NORTH
FOR
NNP BRIAR CHAPEL, LLC
DATE: MAY 13, 2011 SCALE: 1" = 40'
RA DWON TOWNSHIP CHATHAM COUNTY NORTH CAROLINA

SUBJECT # : 2735-0069
 J. SVR : DSC
 AAWN BY : MMH
 FIELD BK. :
 MP. FILE : vb101-273500
 SHEET # : 2 OF 6

DWG. # : R.14.1.379

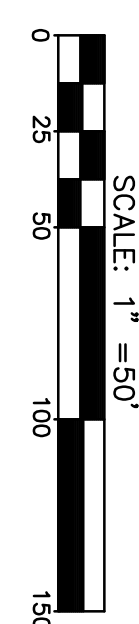

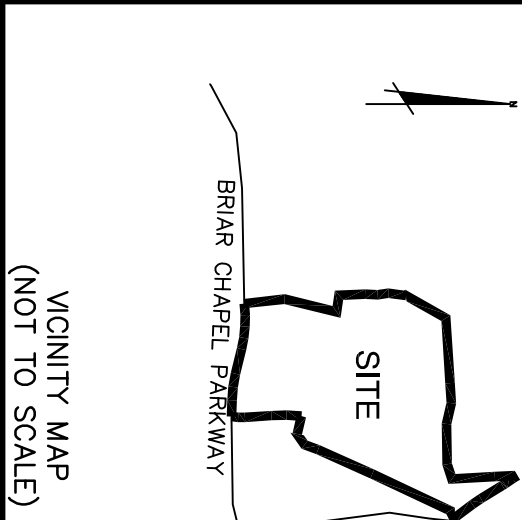

N
N.C. GRID (NAD 83)
NSRS 07

NORTH CAROLINA IS DULY RECORDED AND LEAD 2011.
THIS INSTRUMENT MAY BE RECORDED IN THE PUBLIC RECORDS OF THE
DAY OF _____ O.CLOCK IN MAP BOOK/SIDE
CABINET _____ PAGE/SIDE _____

REGISTER OF DEEDS

REVIEW OFFICER CERTIFICATION
STATE OF NORTH CAROLINA, COUNTY OF CHATHAM
I, _____ REVIEW OFFICER FOR CHATHAM COUNTY,
CERTIFY THAT THE MAP OR PLAT TO WHICH THIS CERTIFICATION IS AFFIXED
MEETS ALL STATUTORY REQUIREMENTS FOR RECORDING.

REVIEW OFFICER _____ DATE _____
BY _____ TITLE _____

- SURVEY NOTES:**
1. ALL DISTANCES SHOWN ARE HORIZONTAL GROUND DISTANCES IN U.S. SURVEY FEET. (UNLESS OTHERWISE STATED)
 2. NO NC GRID MONUMENT IS WITHIN 2000' OF SURVEYED TRACT.
 3. ALL BEARINGS ARE BASED ON THE NORTH CAROLINA STATE PLANE COORDINATE SYSTEM (NAD 1983/NSRS 2007).
 4. THIS SURVEY PERFORMED AND MAP PREPARED WITHOUT THE BENEFIT OF TITLE RECORD. THIS SURVEY IS SUBJECT TO ANY INTERESTS, CLAIMS, OR RIGHTS THAT MAY BE DISCLOSED BY A FULL AND ACCURATE TITLE SEARCH.
 5. SEE SHEET 1 OF 6 FOR NOTES AND CURVE TABLE DATA.
 6. SEE SHEET 5 OF 6 FOR LINE AND CURVE TABLE DATA.
 7. A PORTION OF THIS PROPERTY IS LOCATED IN SPECIAL FLOOD HAZARD AREA AS SHOWN ON FEMA FIRM MAP PANEL # 370905007 WITH AN EFFECTIVE DATE OF FEBRUARY 12, 2007.

- LEGEND**
- | | |
|--------------------------|--|
| AHU | ADJUSTABLE HOUSING UNIT |
| EX | EXISTING |
| N/F | NEW OR FORMERLY |
| DB | DEED BOOK |
| PL | PLAT BOOK |
| R/W | RIGHT-OF-WAY |
| sq. ft. | SQUARE FEET |
| CP | COMPUTED POINT |
| ▲ | IRON ROD SET (UNLESS OTHERWISE STATED) |
| △ | EASEMENT POINT |
| (XXX) | LOT NUMBER |
| 10' x 70' SIGHT TRIANGLE | |

MATCHLINE SHEET 2

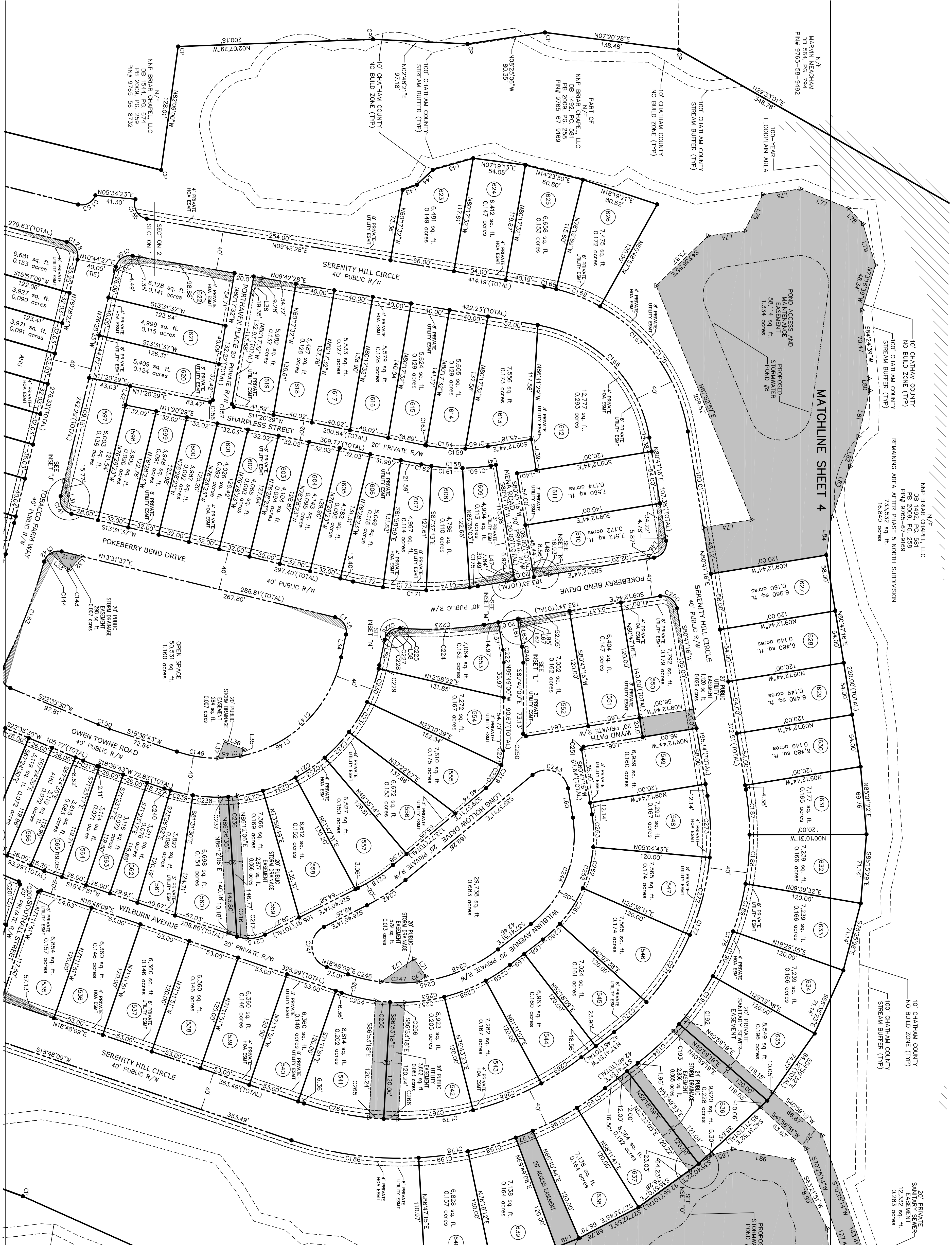

MATCHLINE SHEET 4

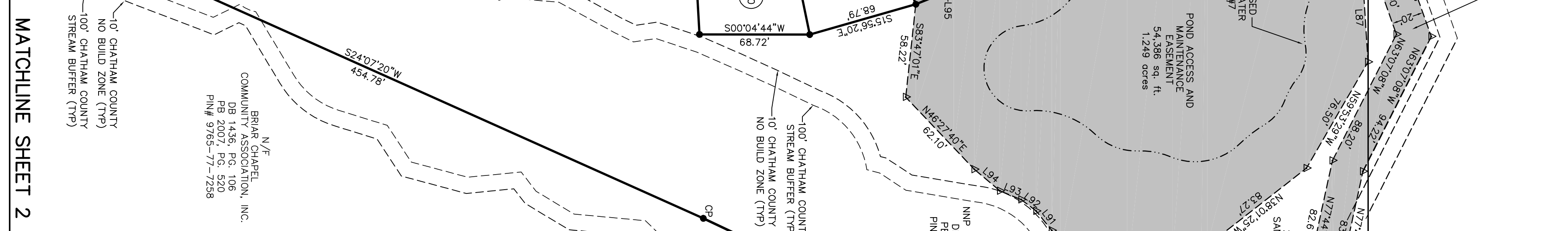
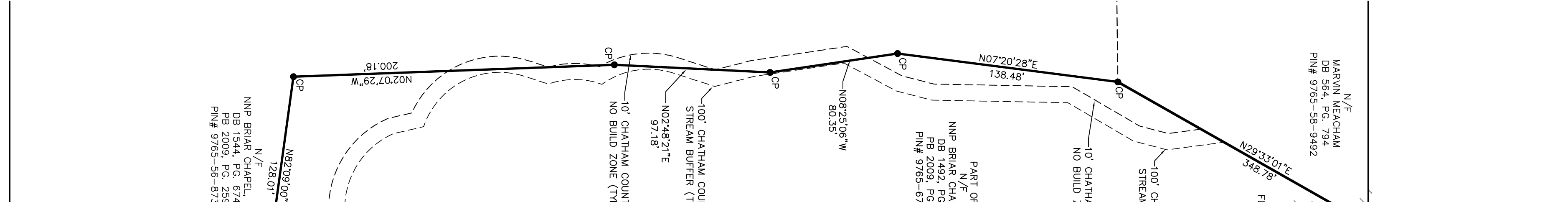
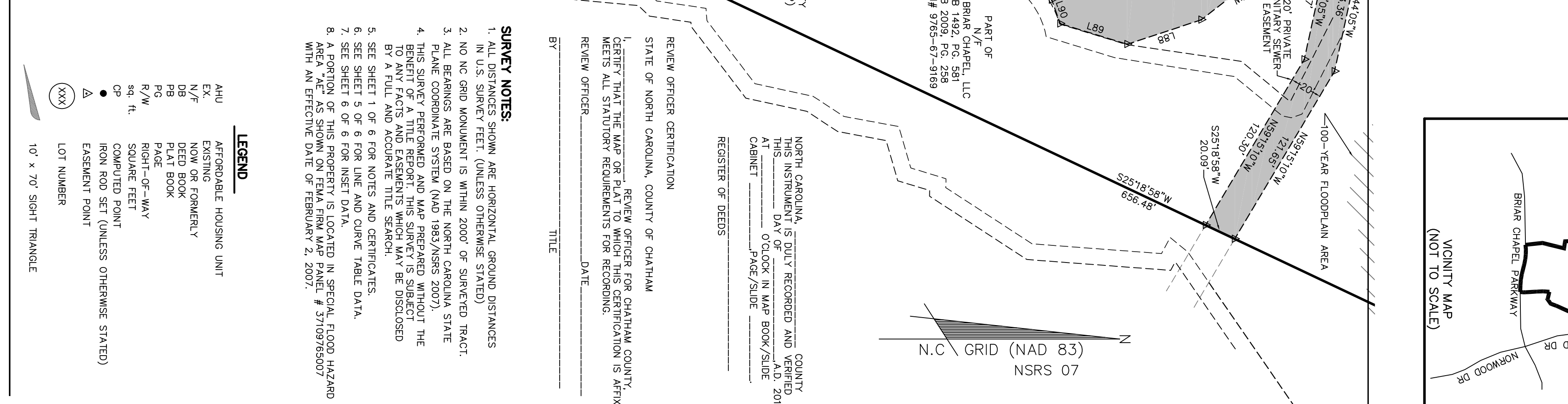
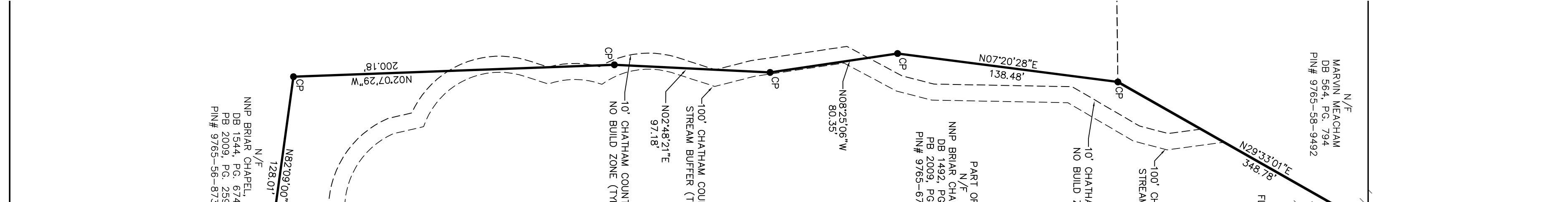
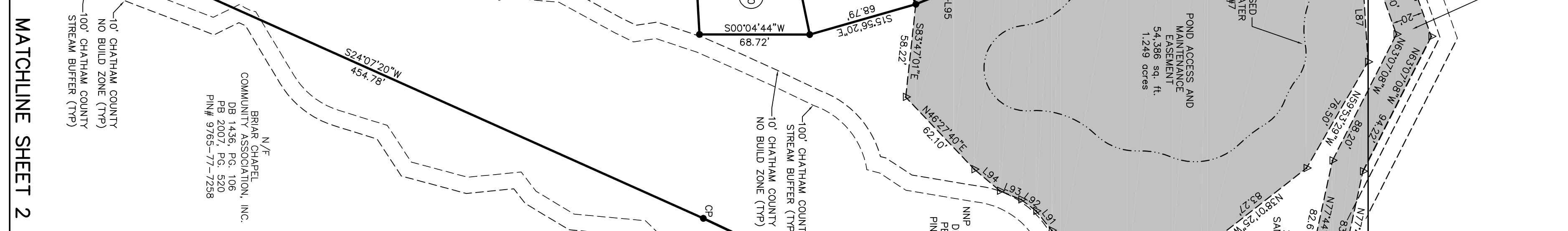
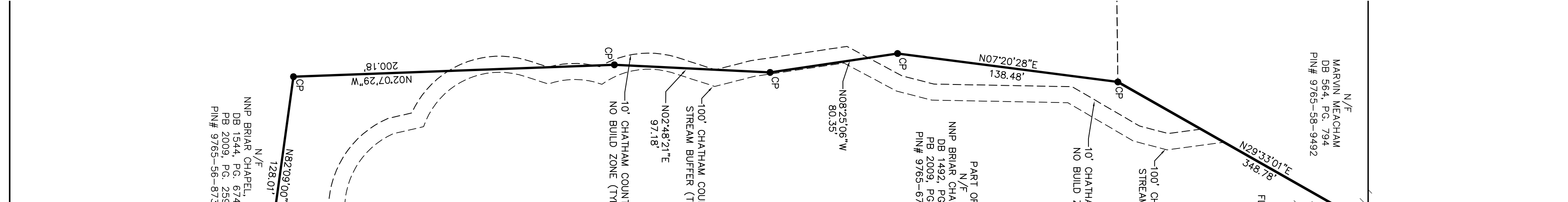
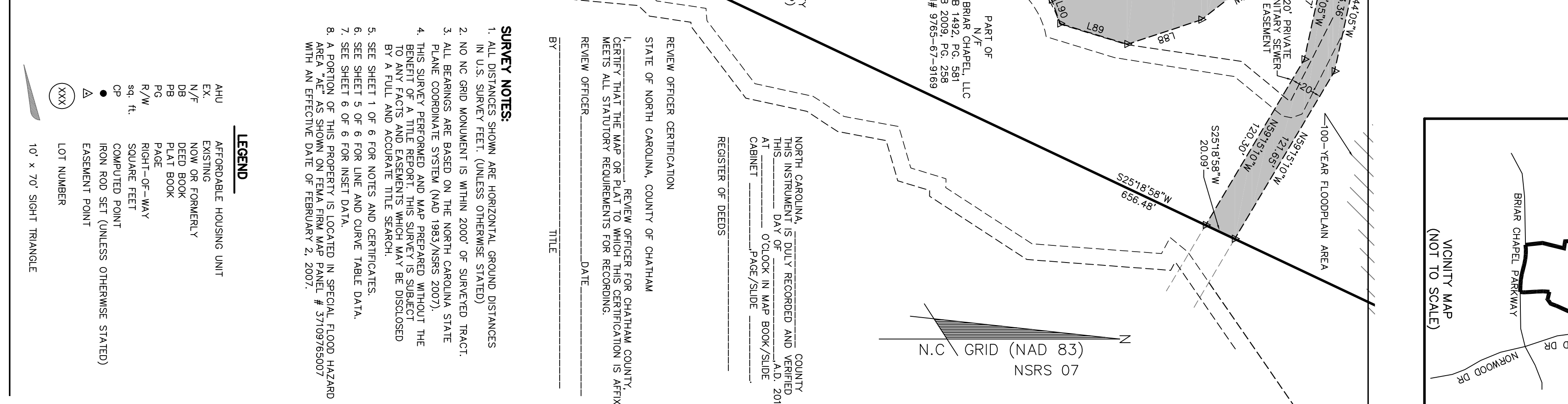
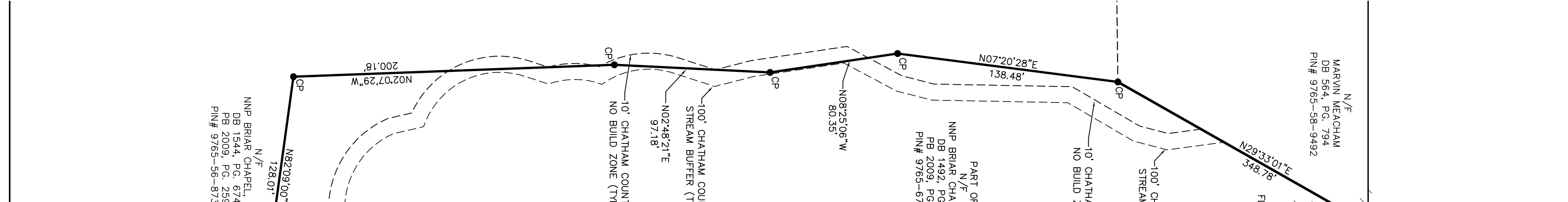
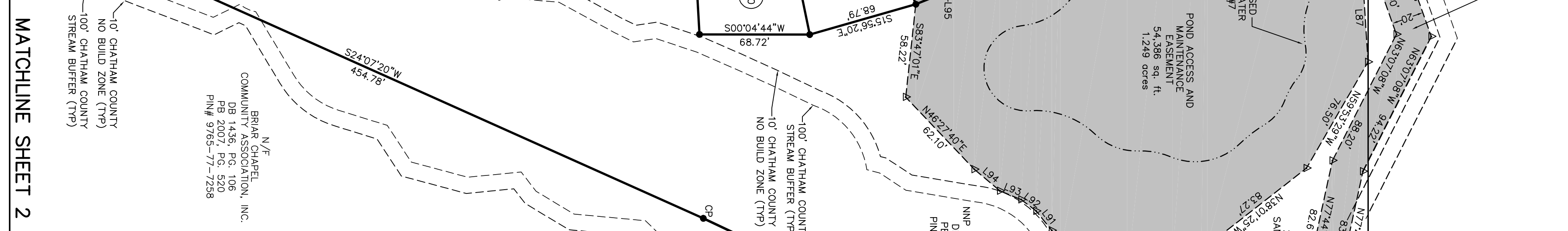
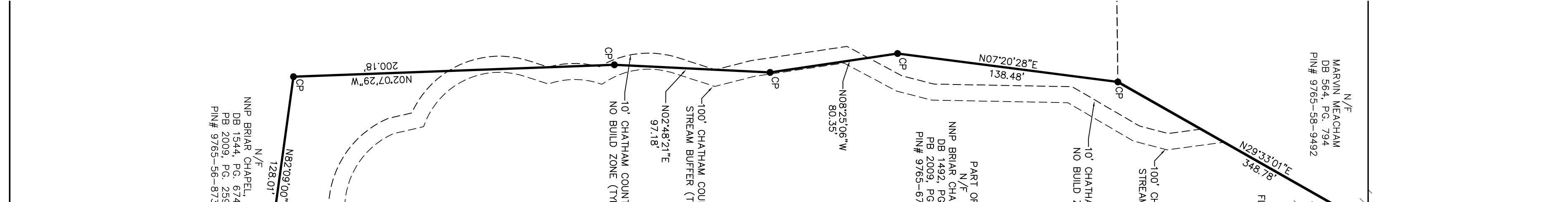
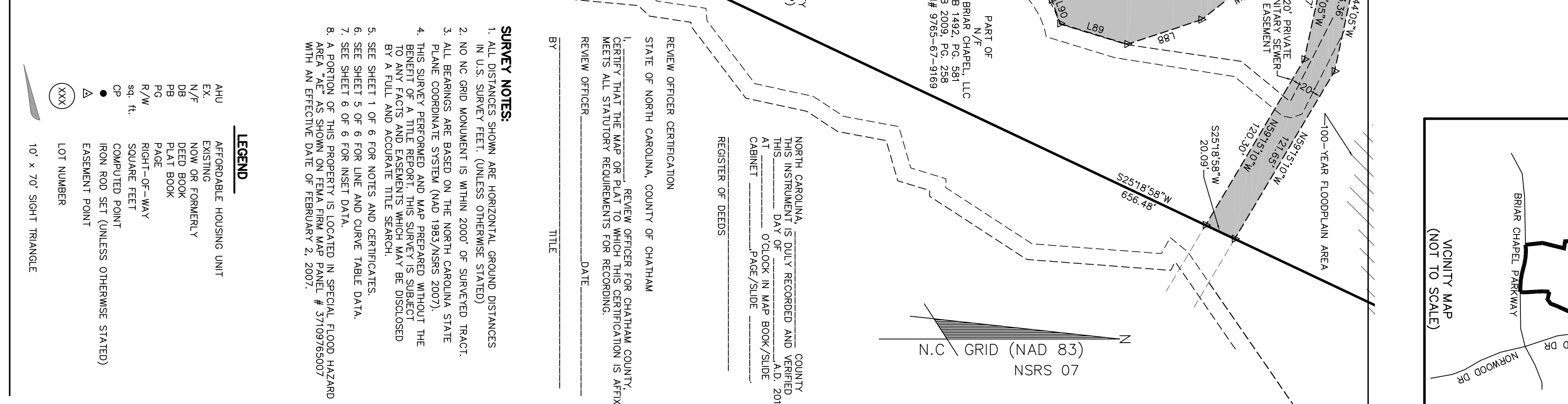
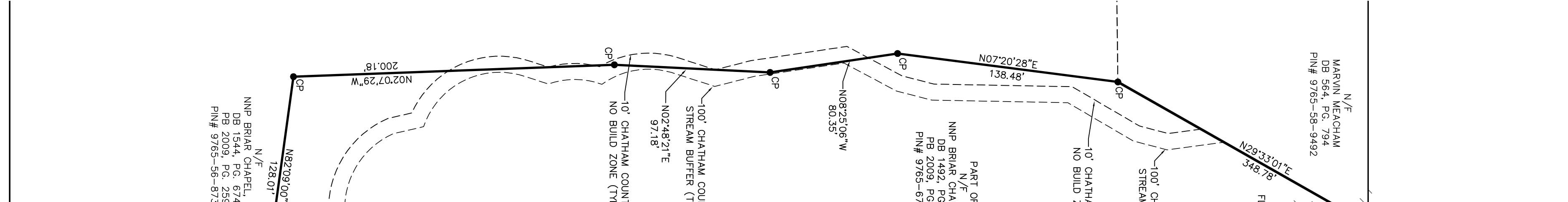
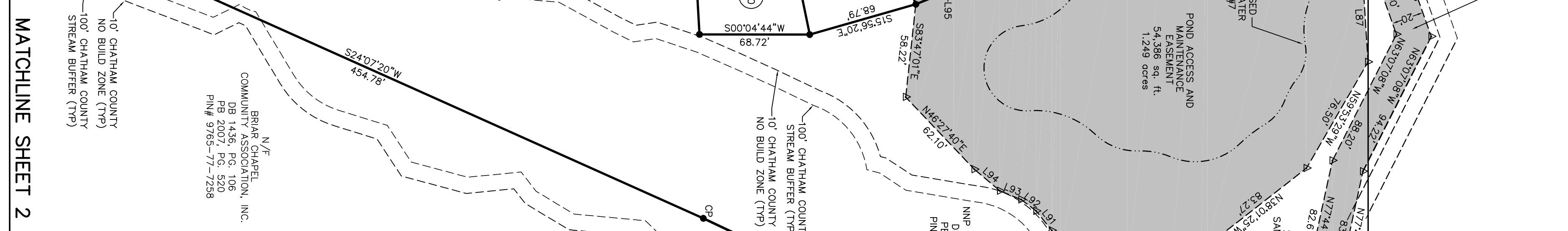
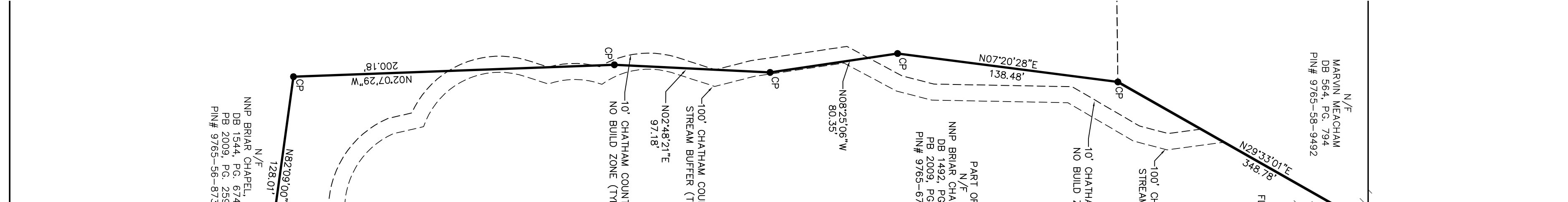
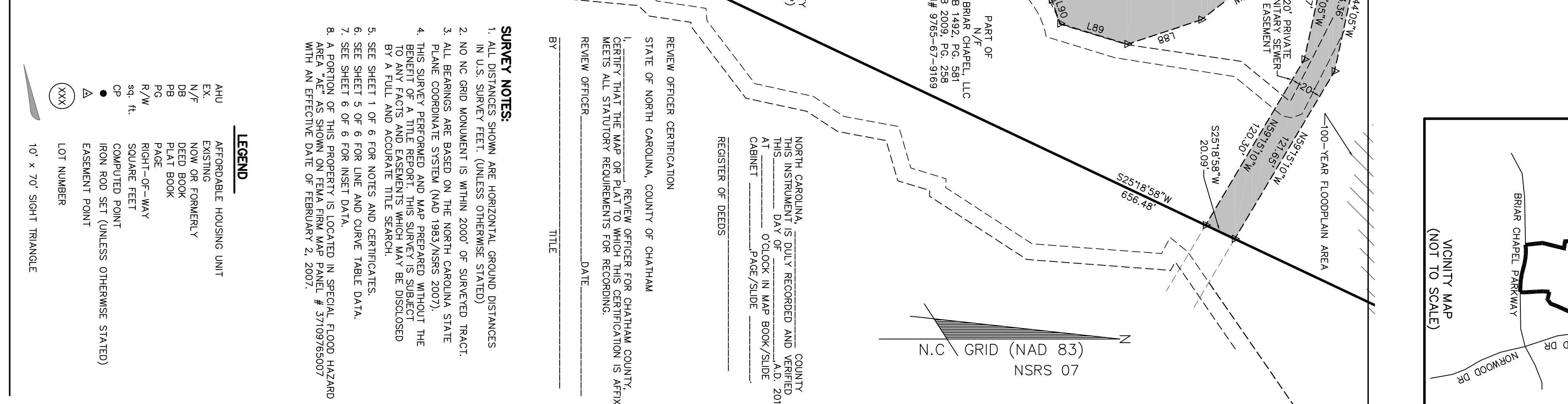
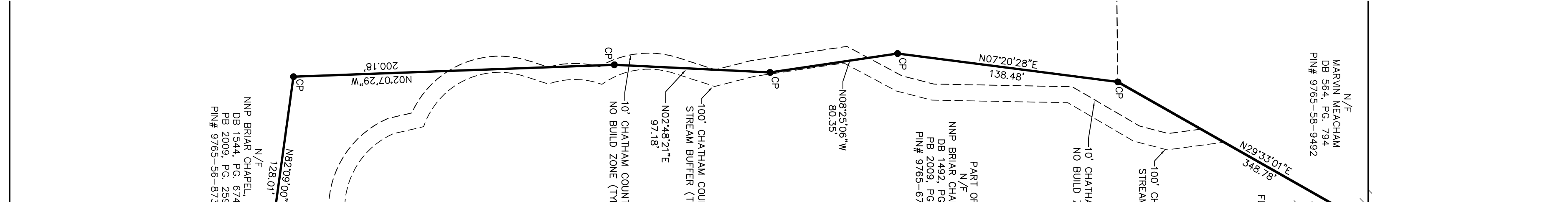
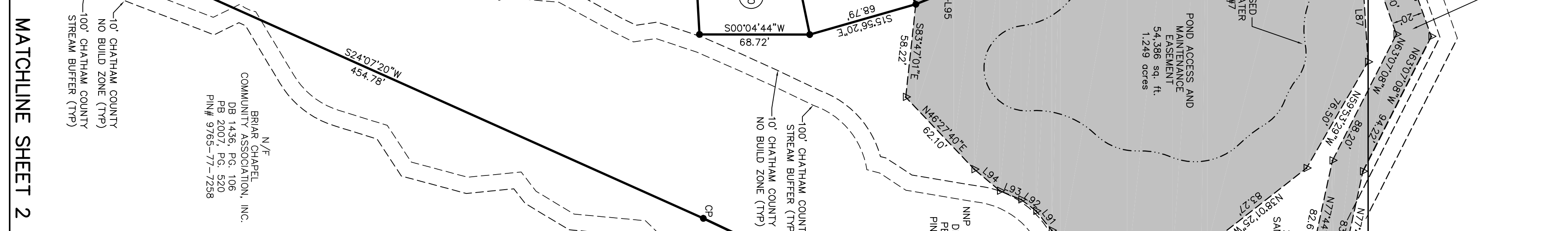
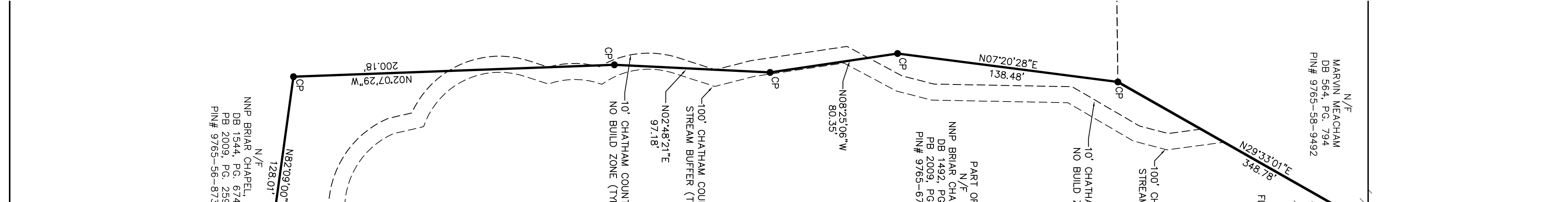
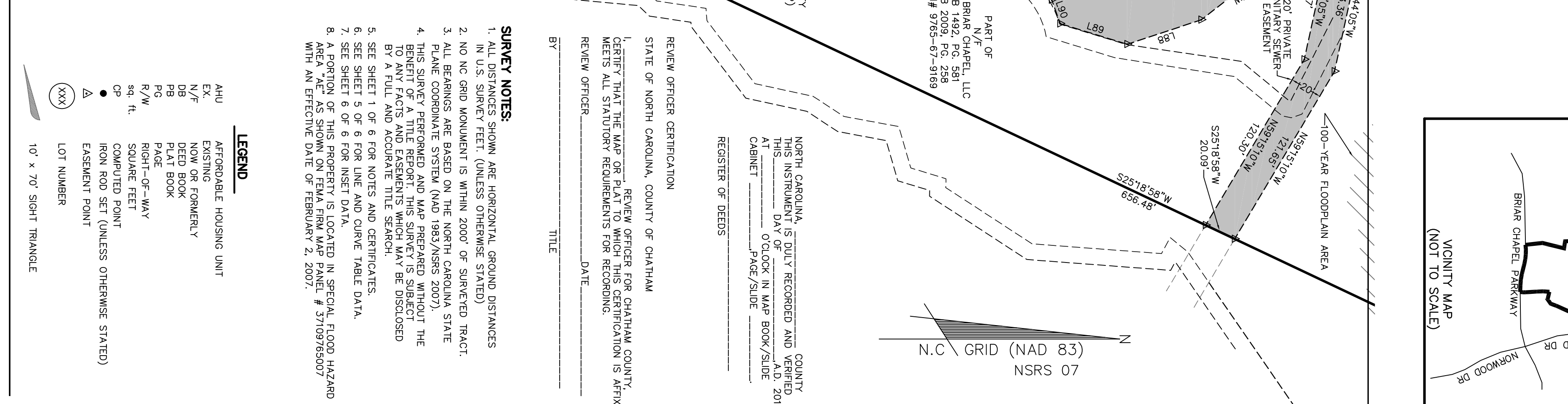
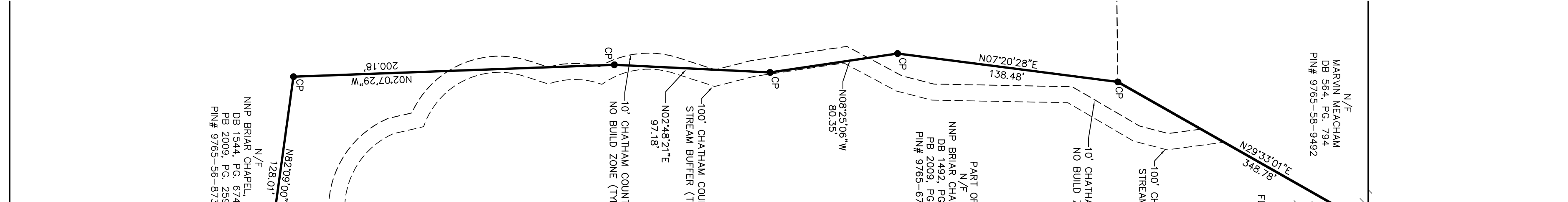
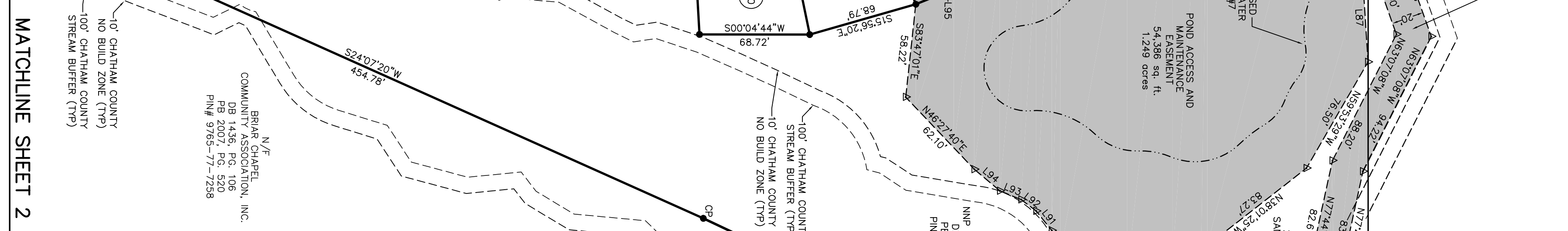
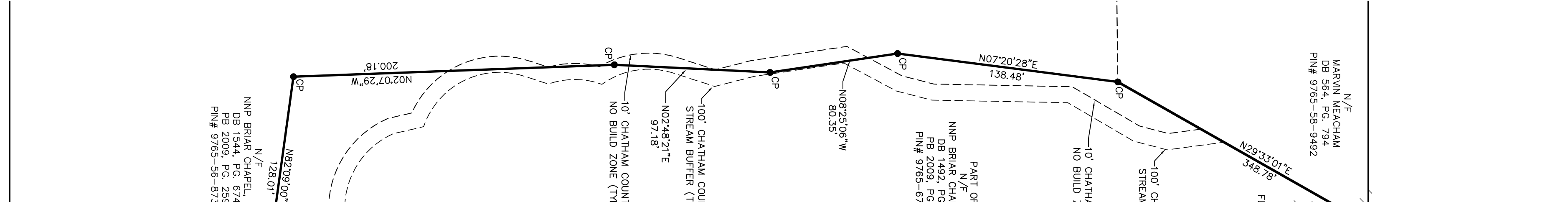
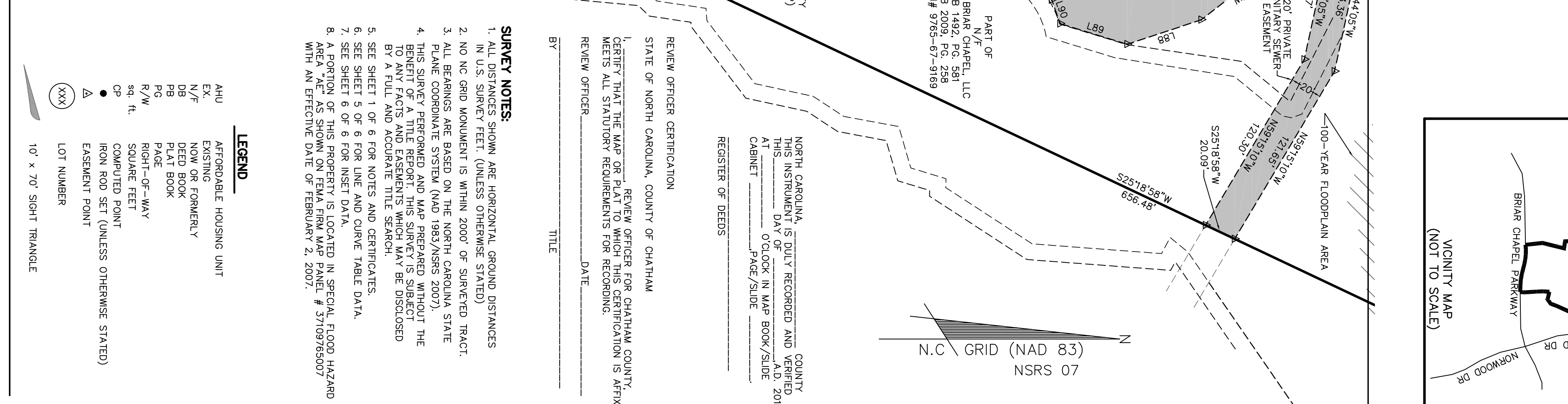
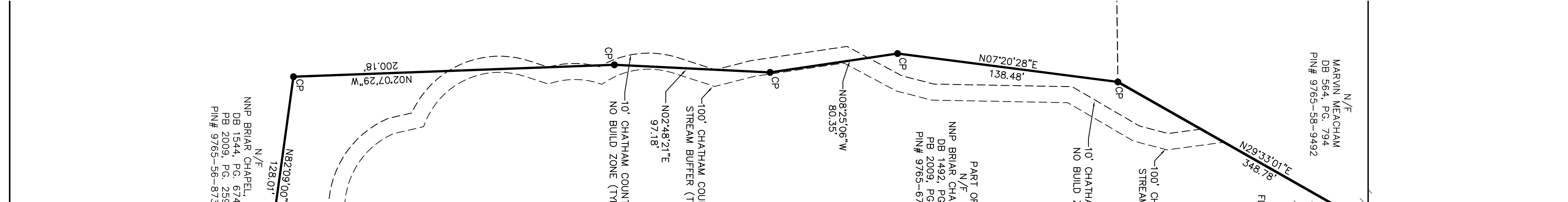
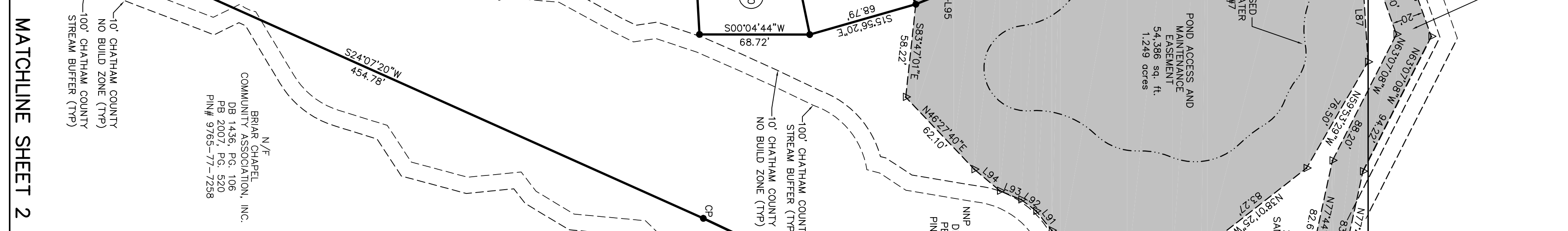
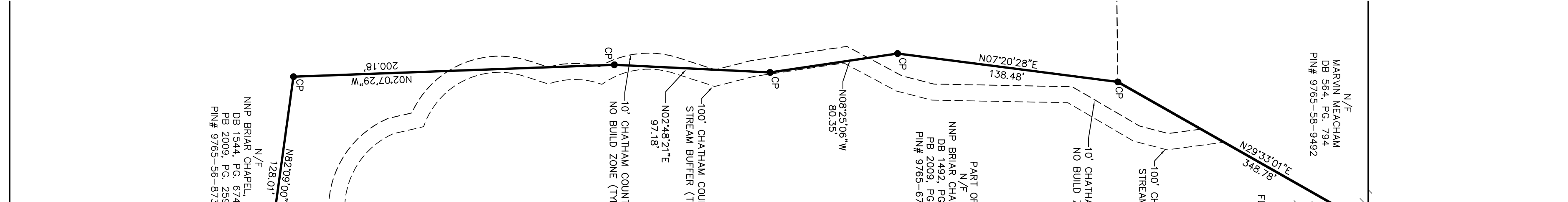
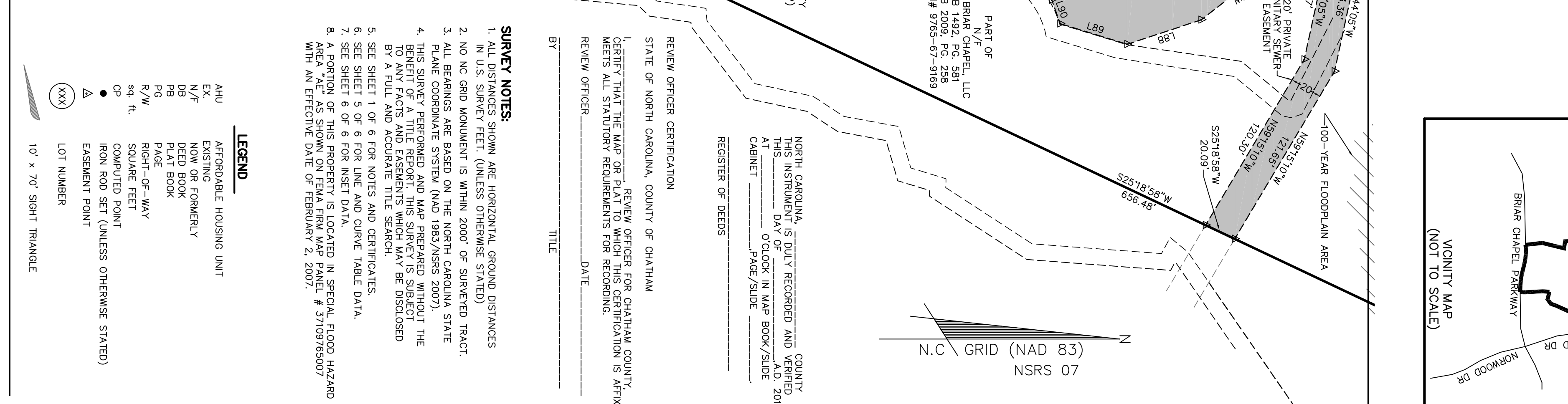
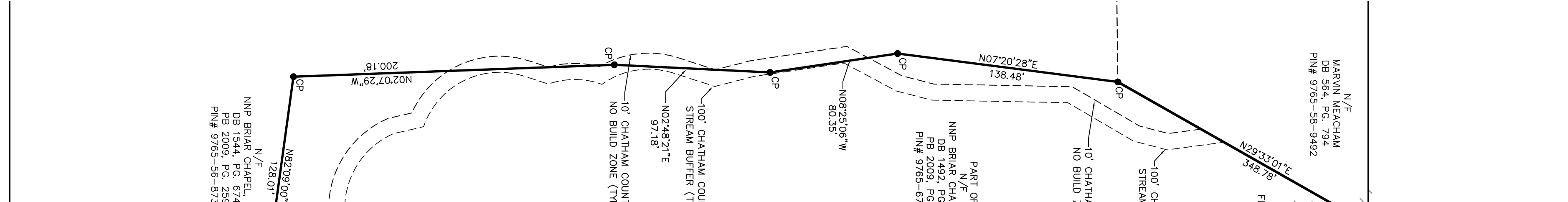
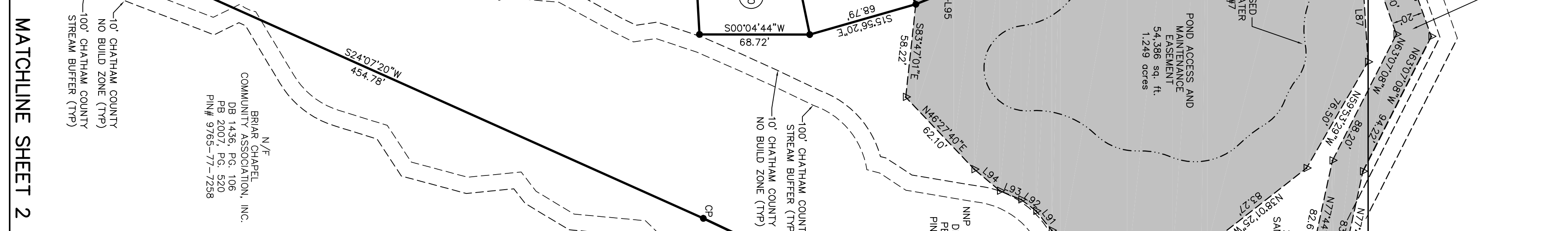
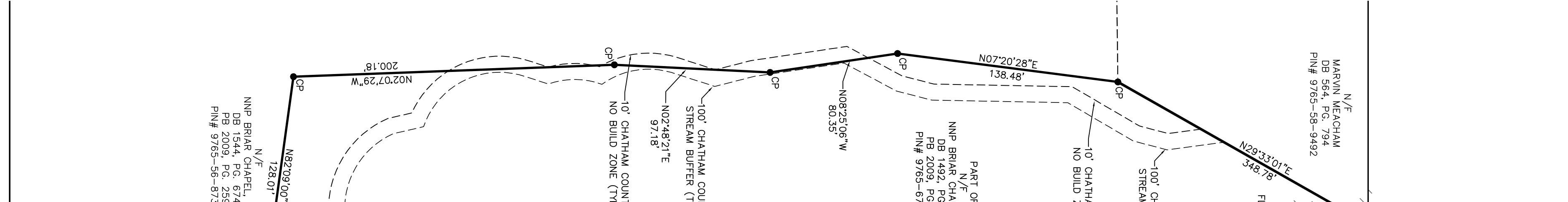
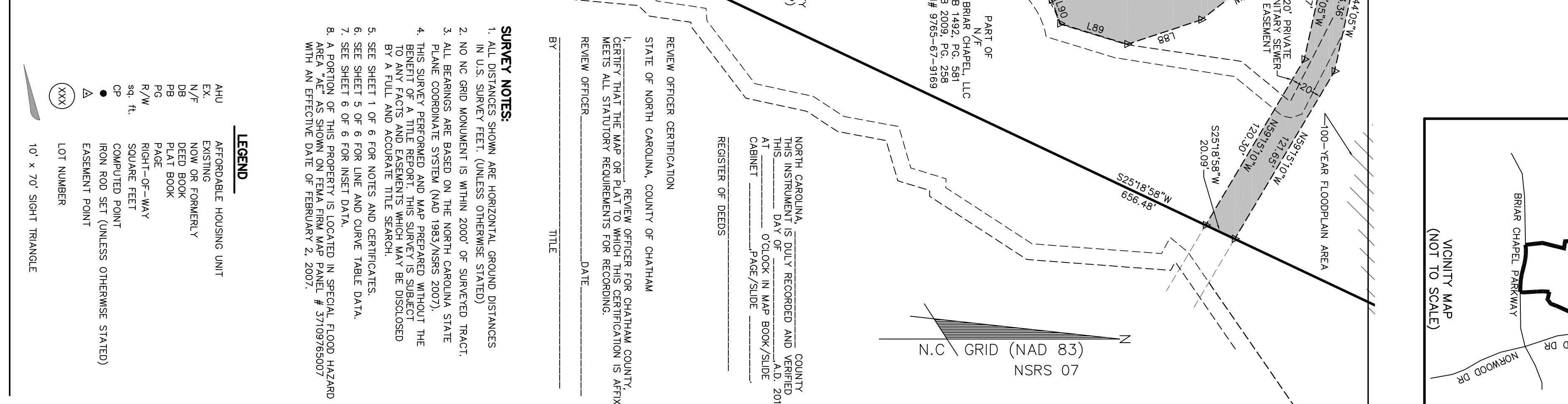
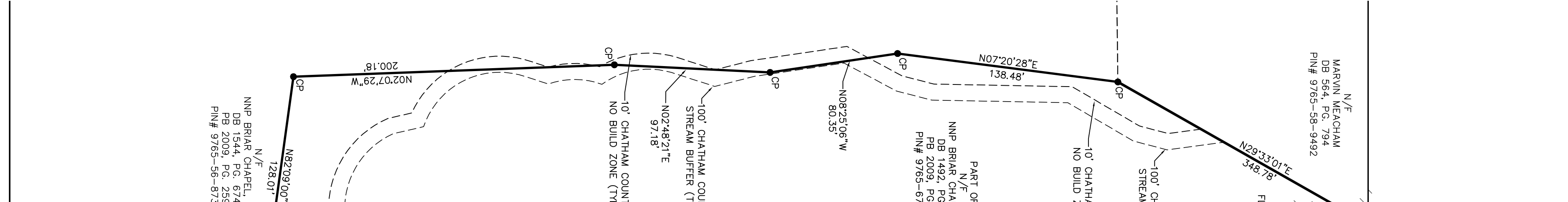
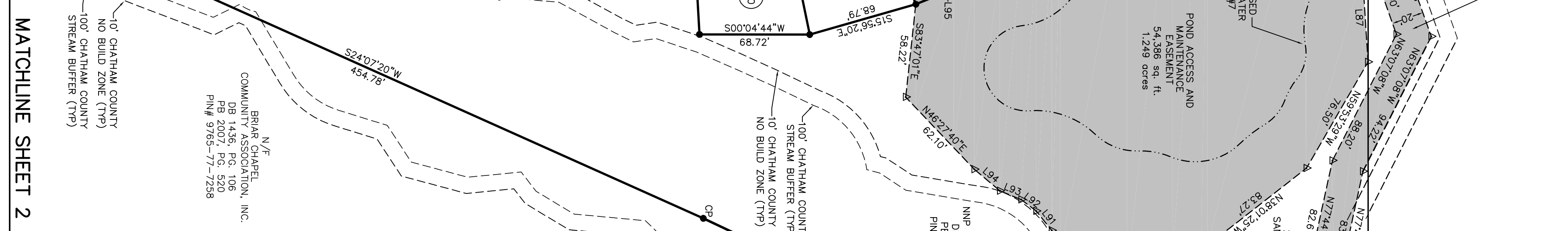
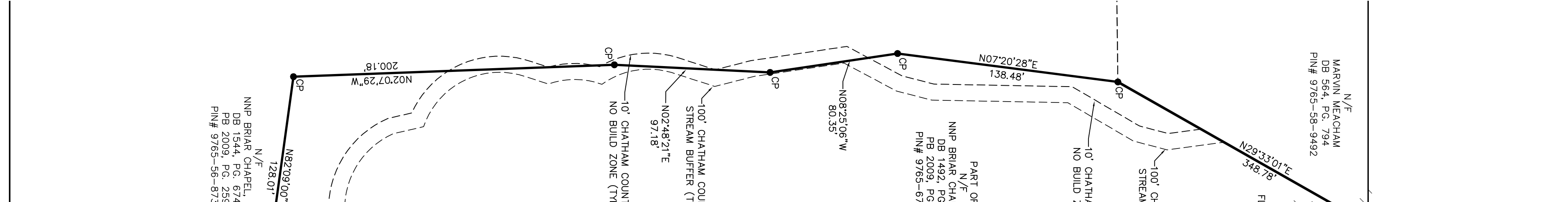
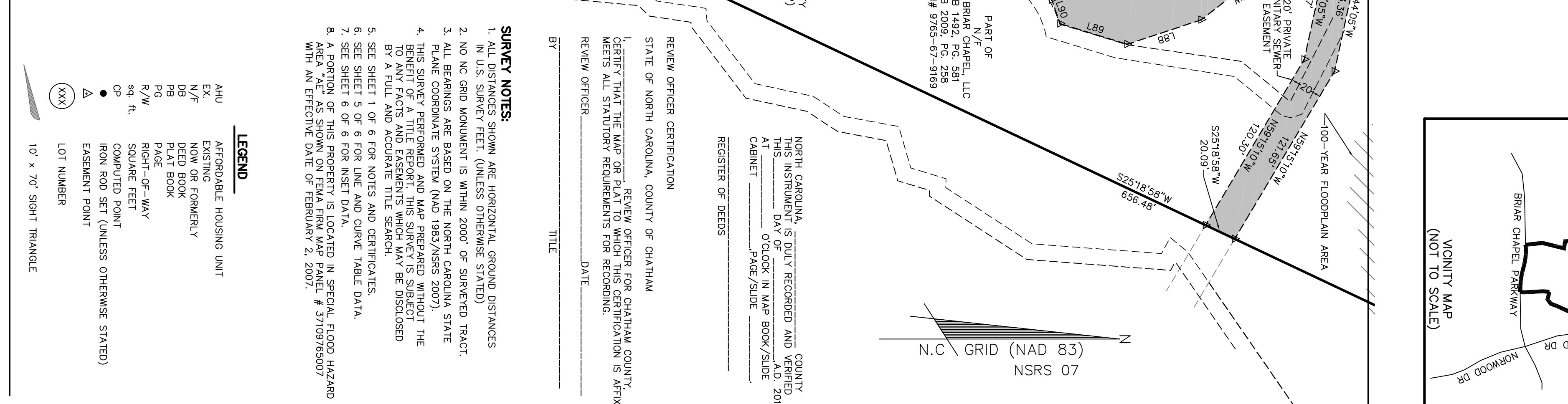
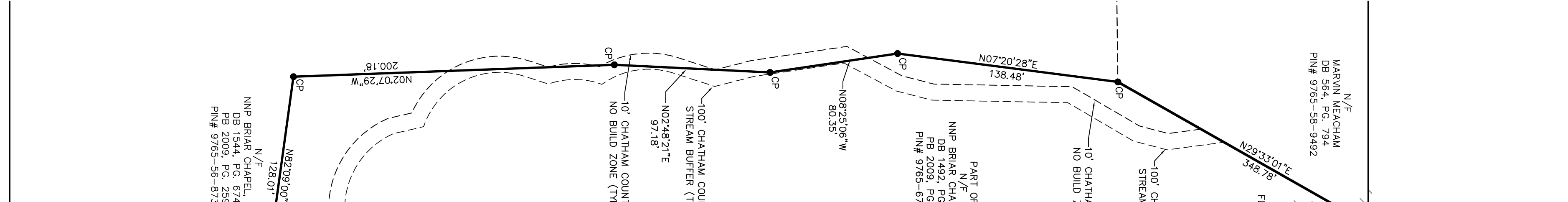
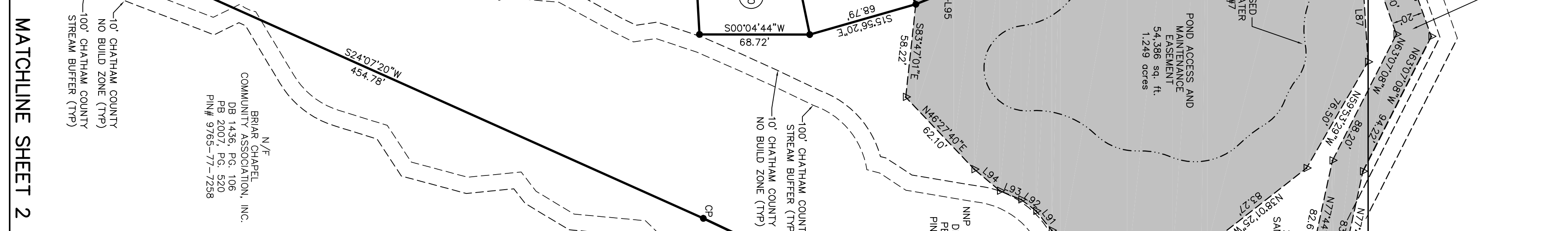
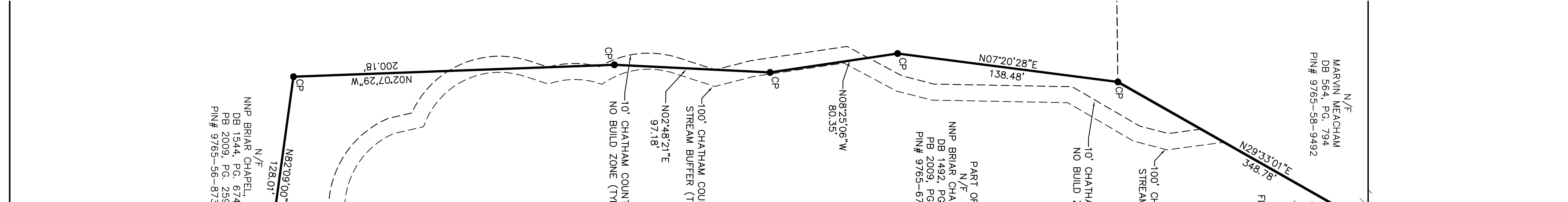
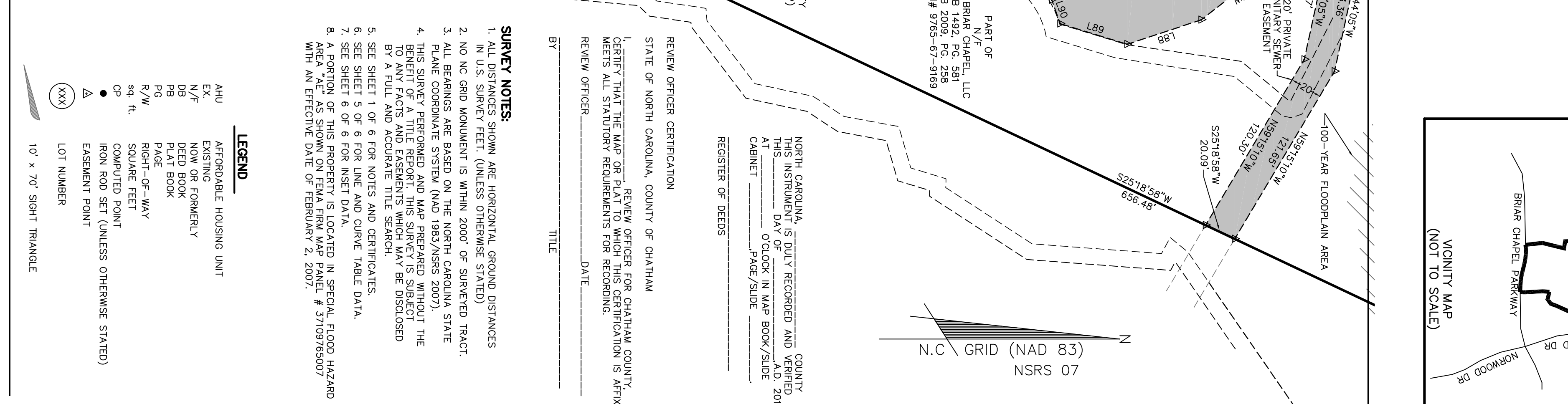
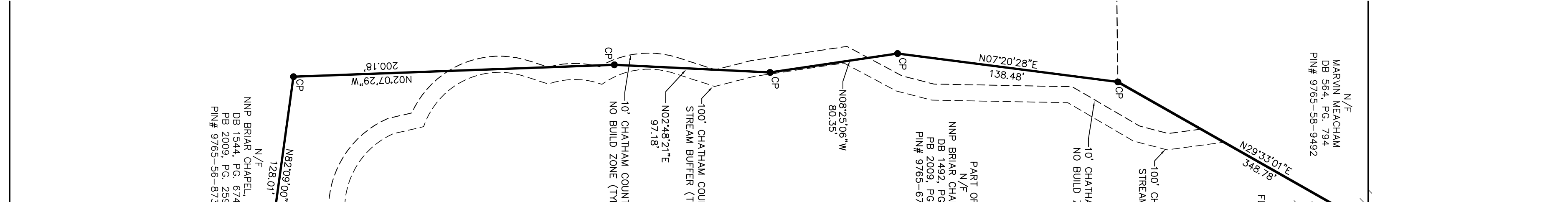
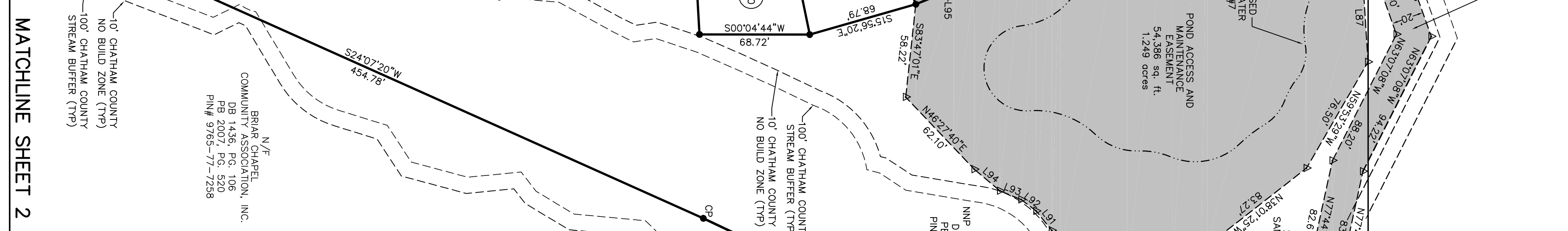
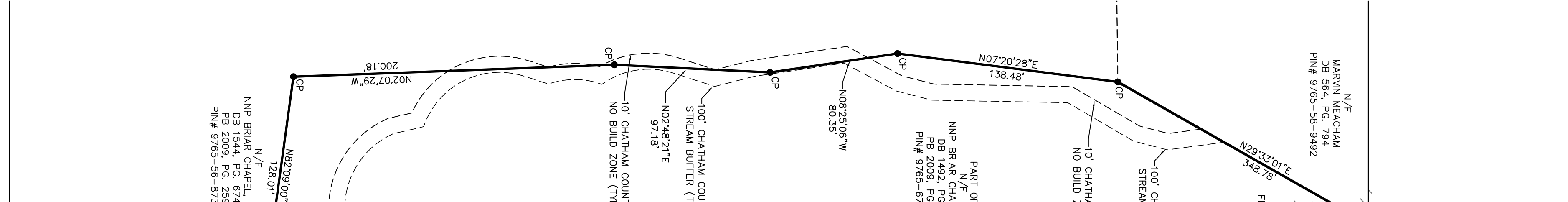
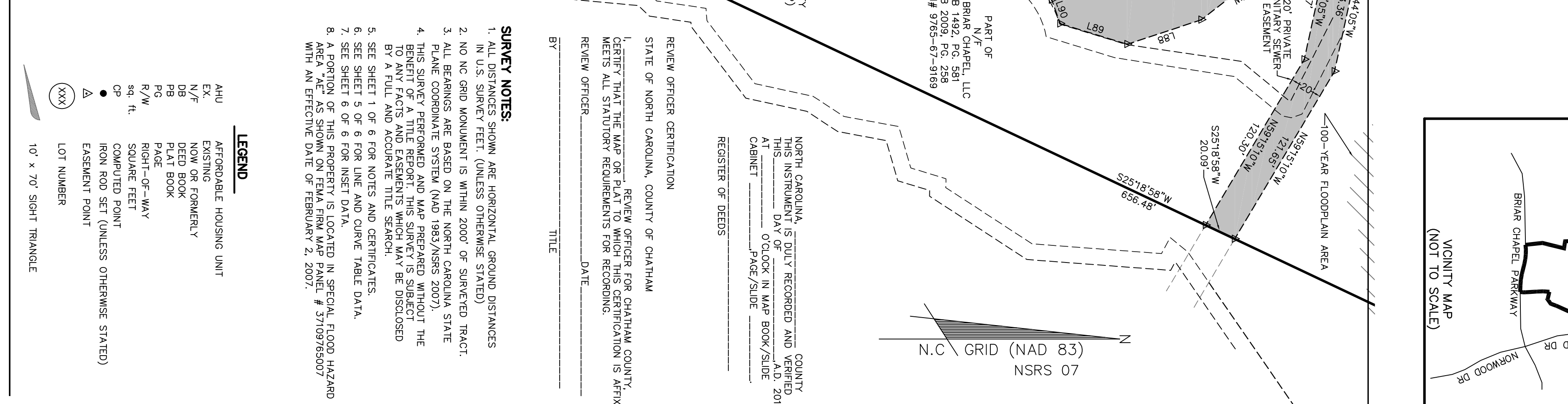
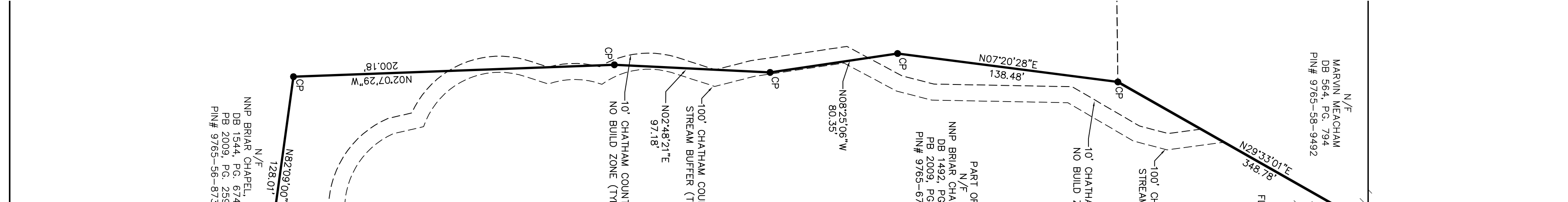
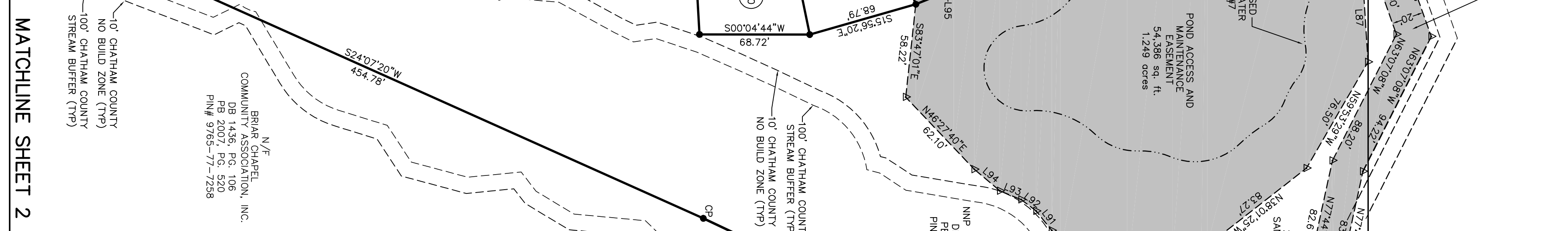
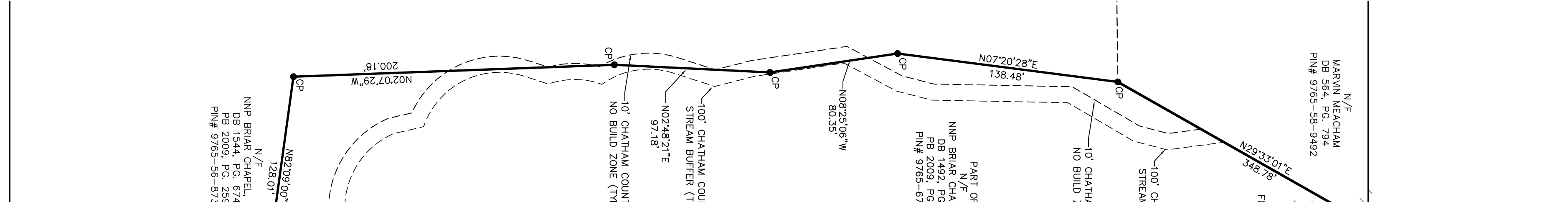
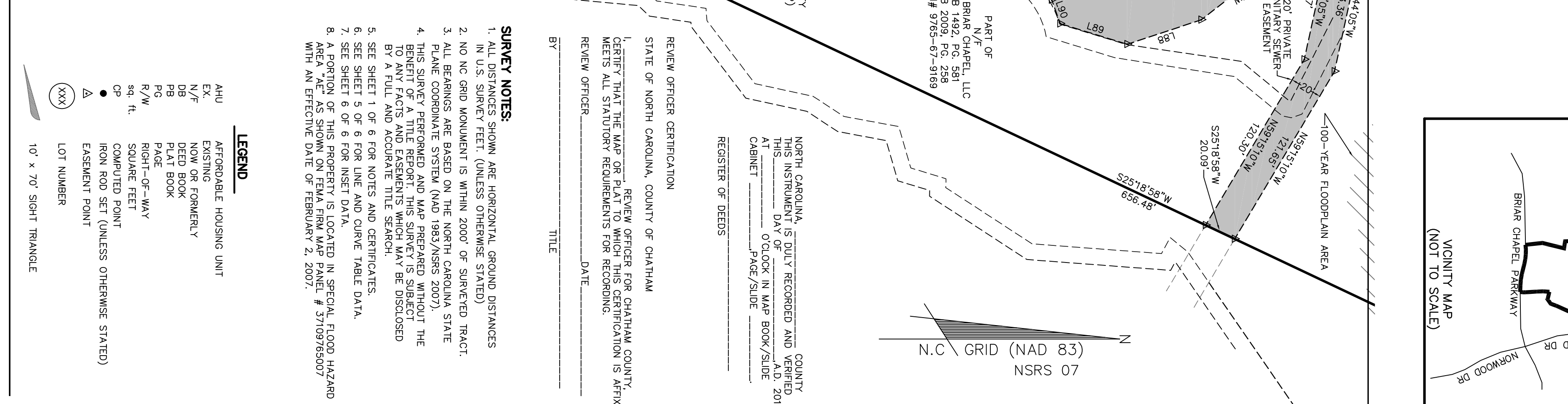
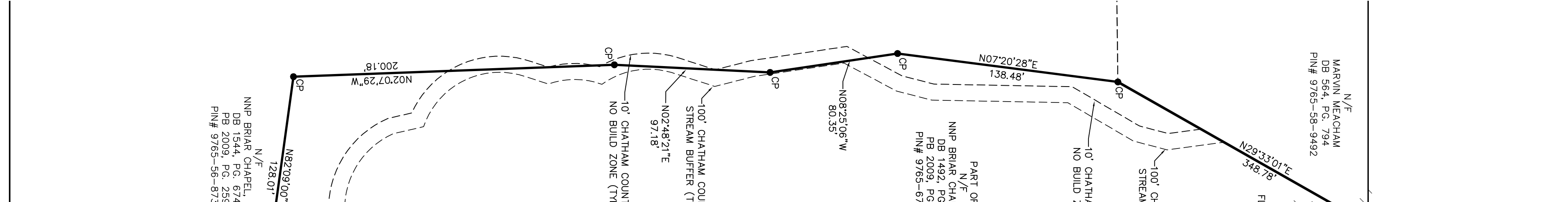
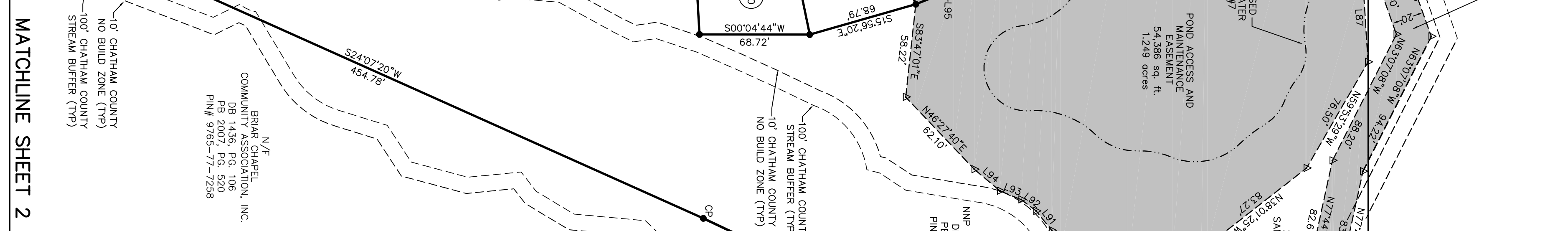
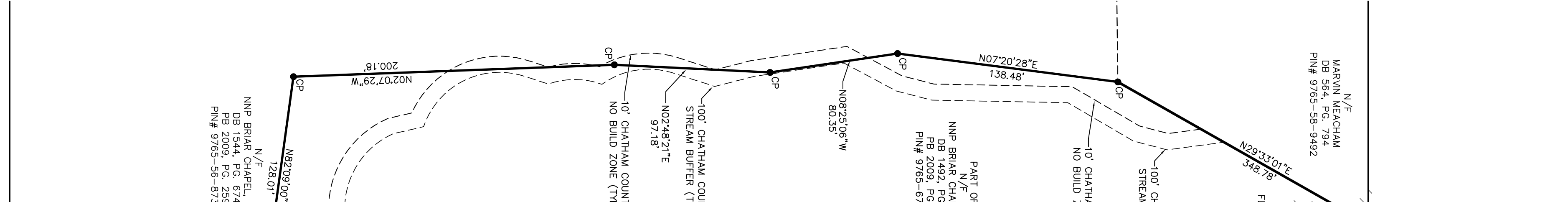
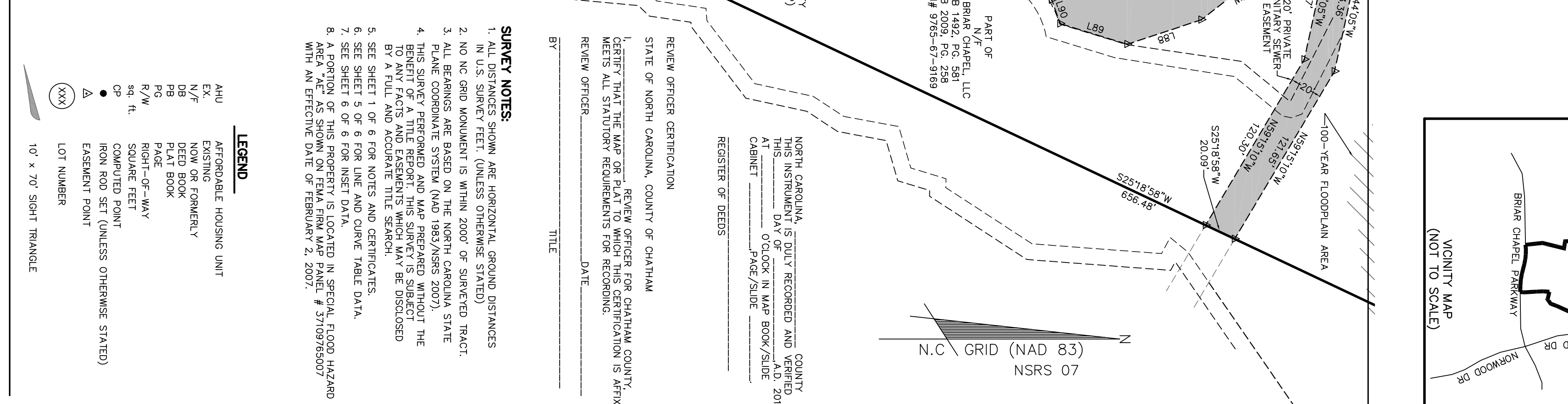
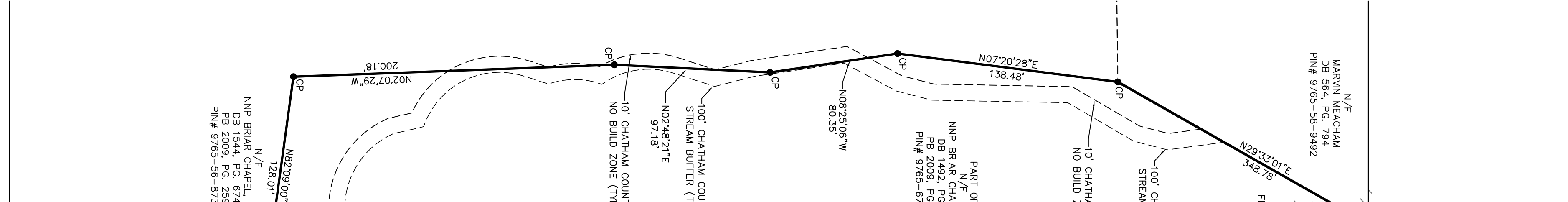
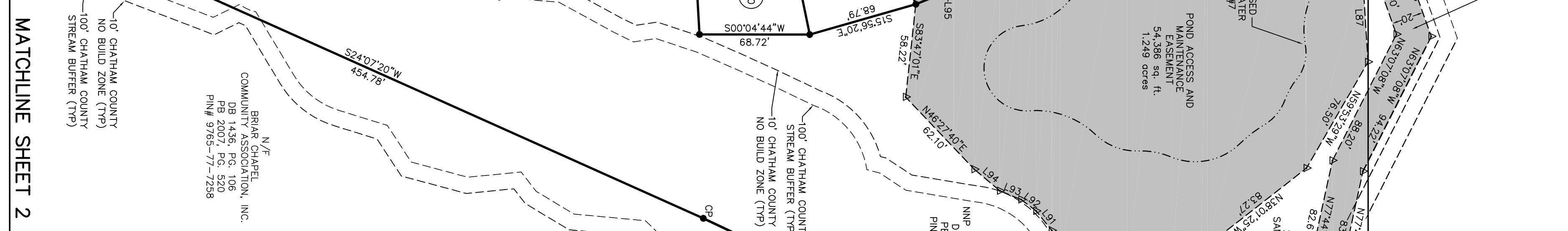
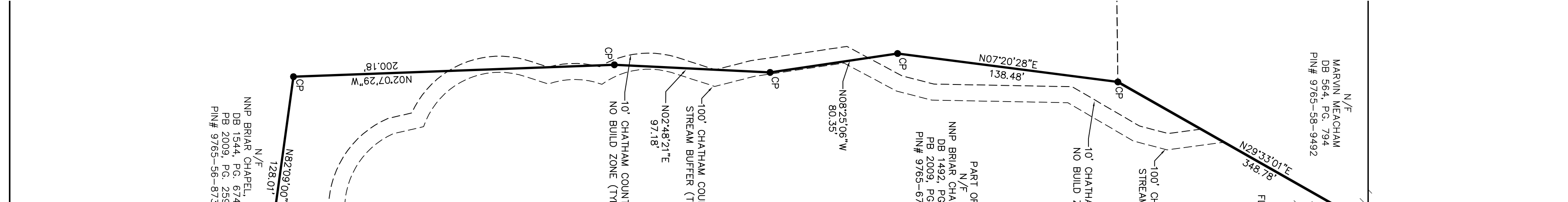
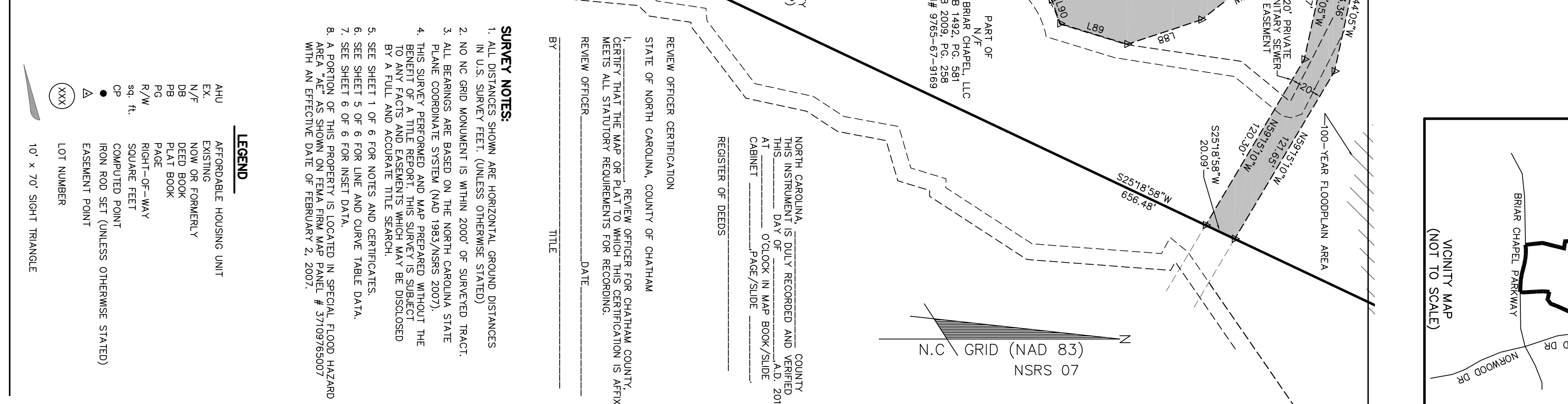
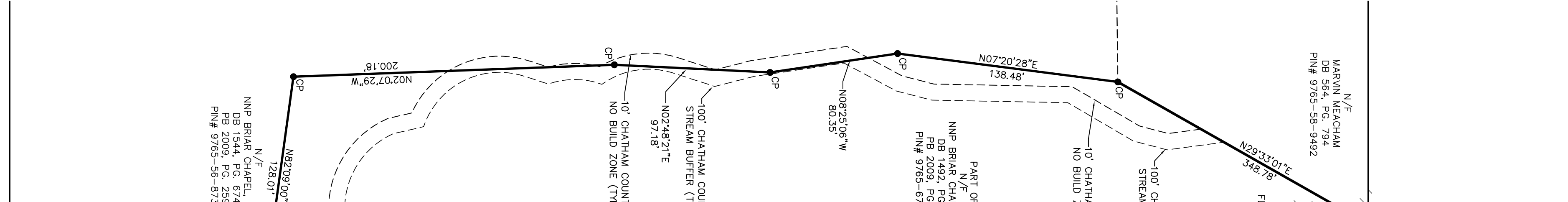
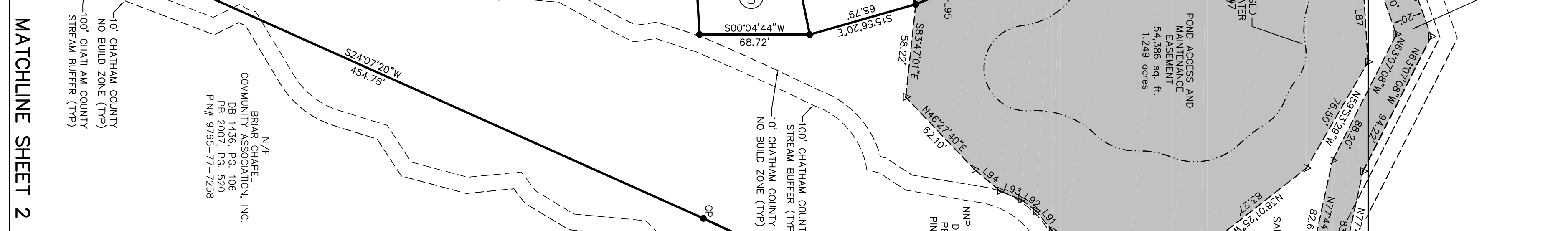
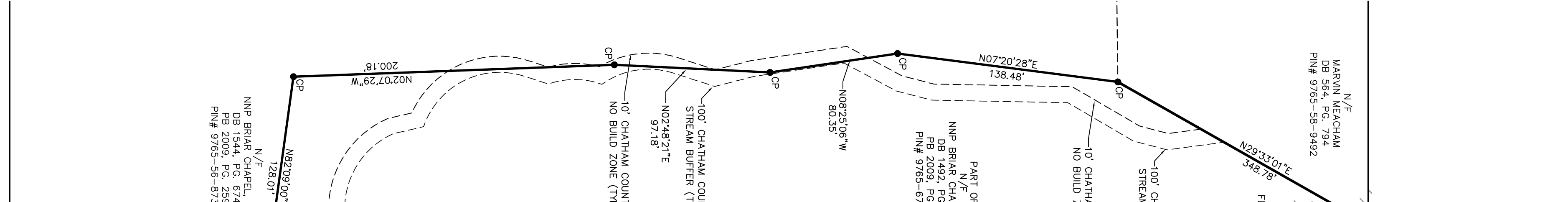
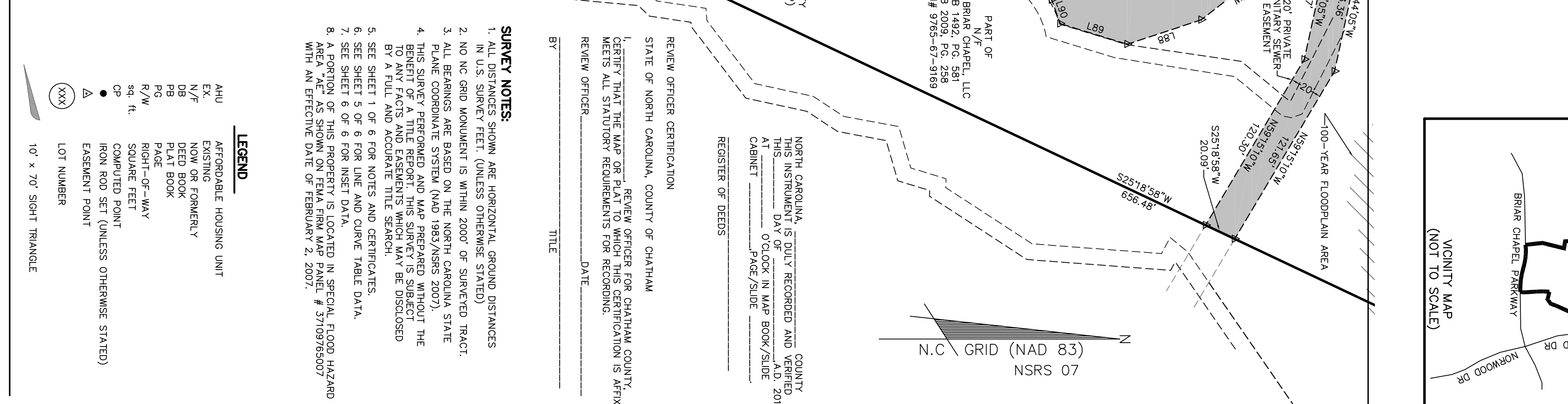
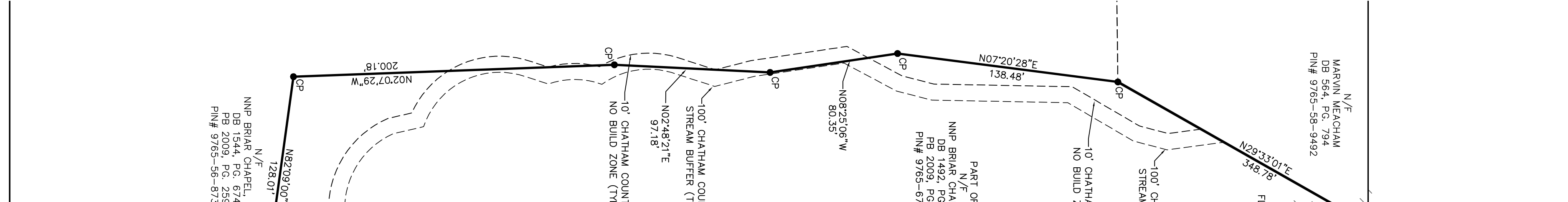
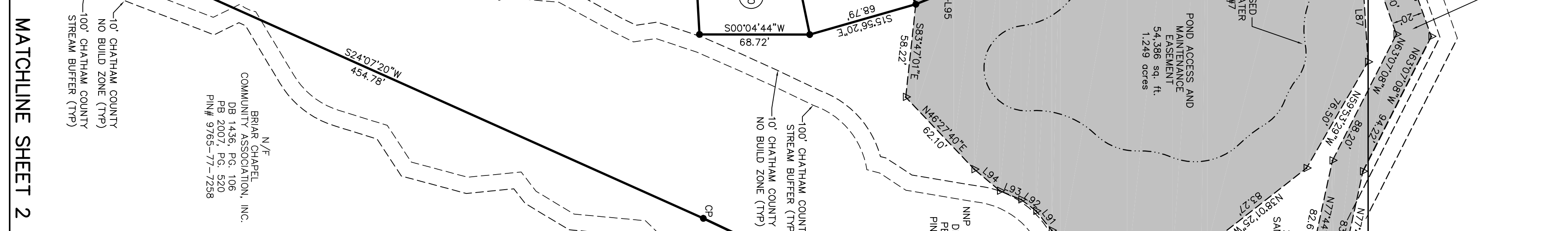
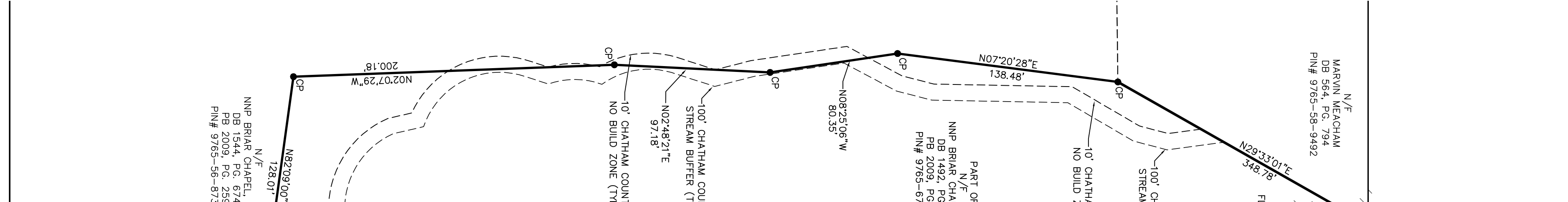
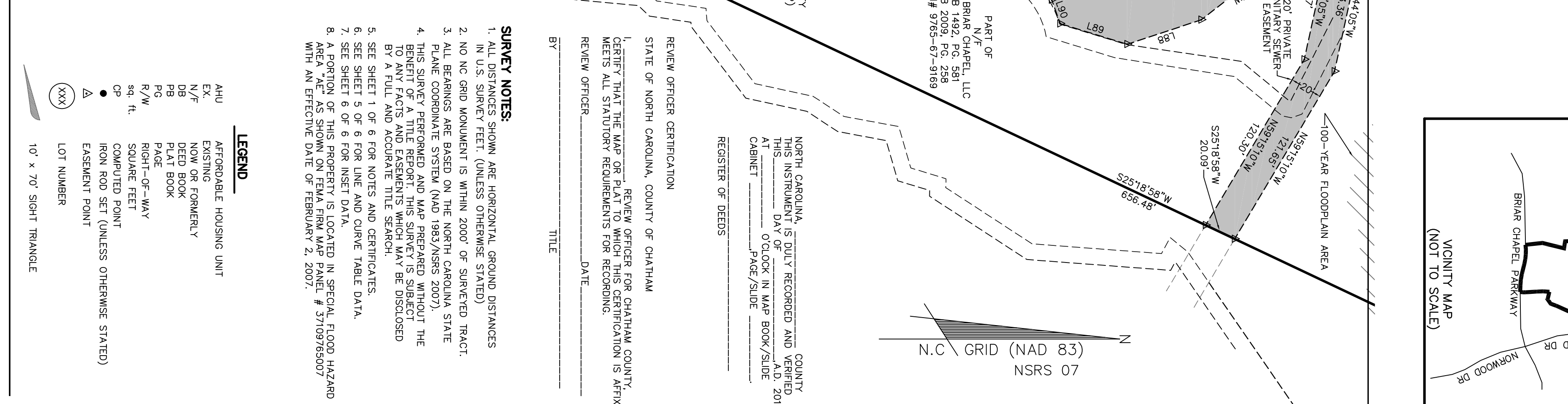
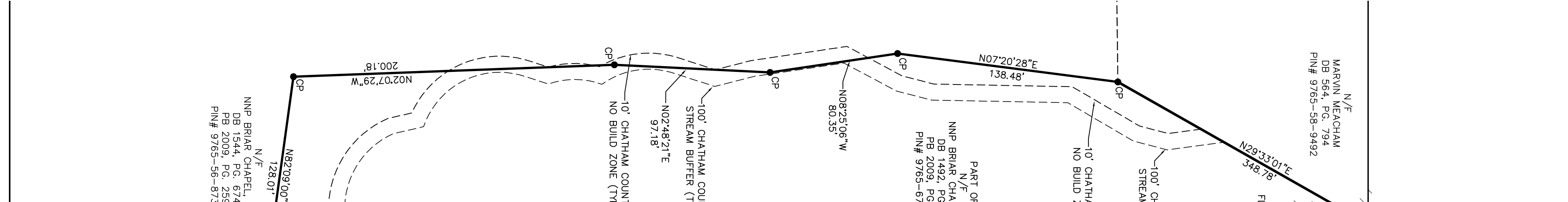
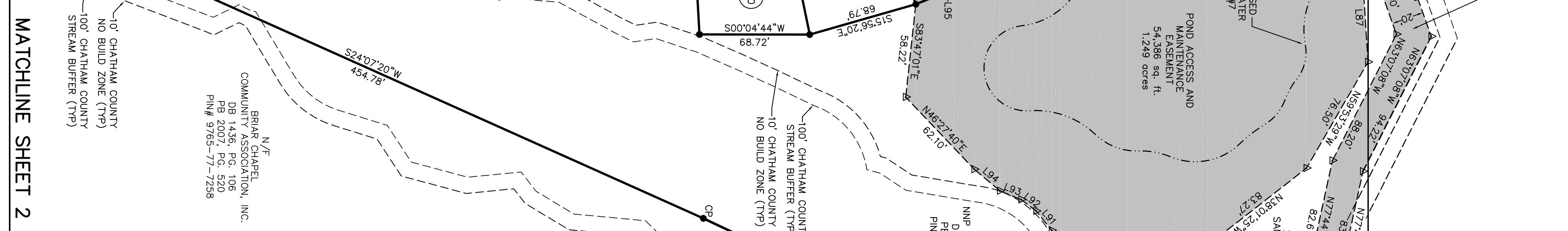
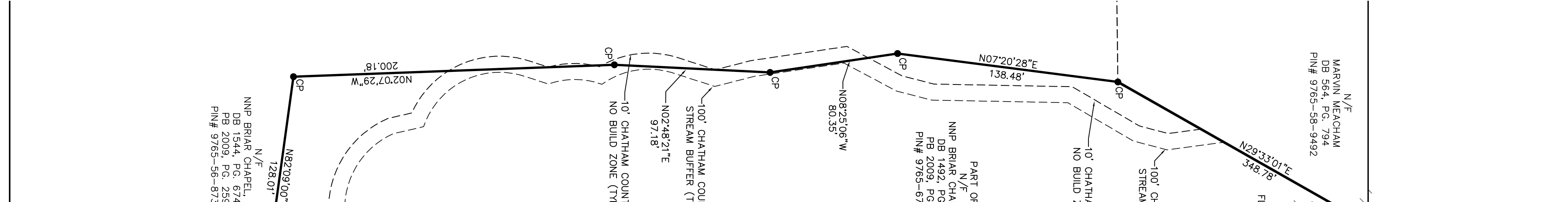
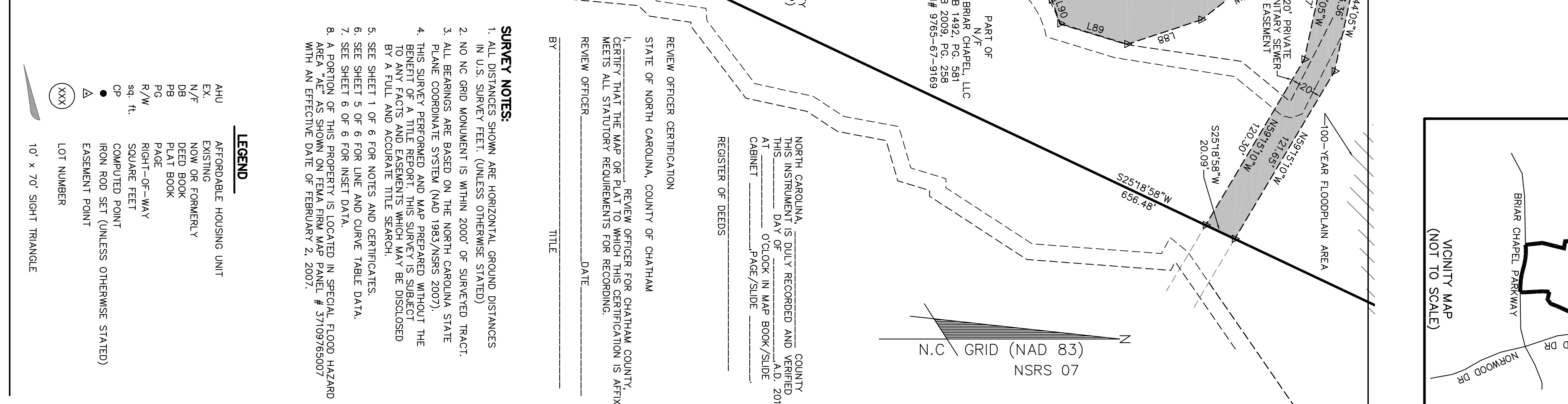
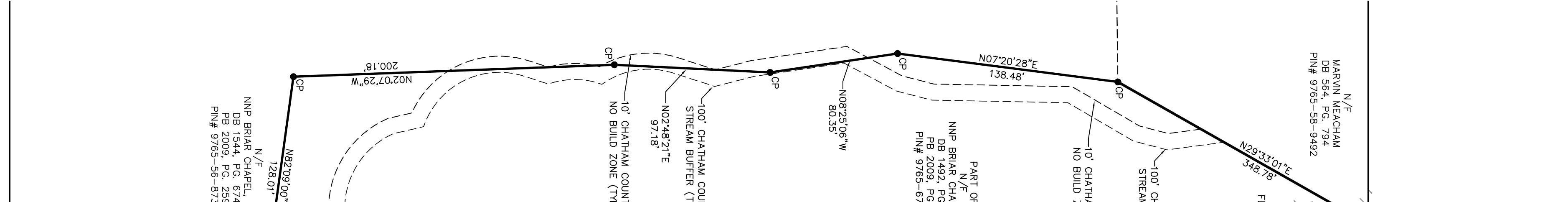
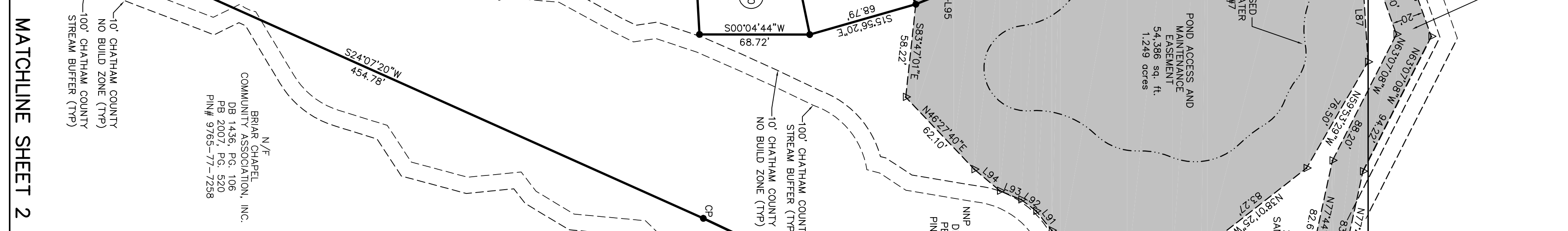
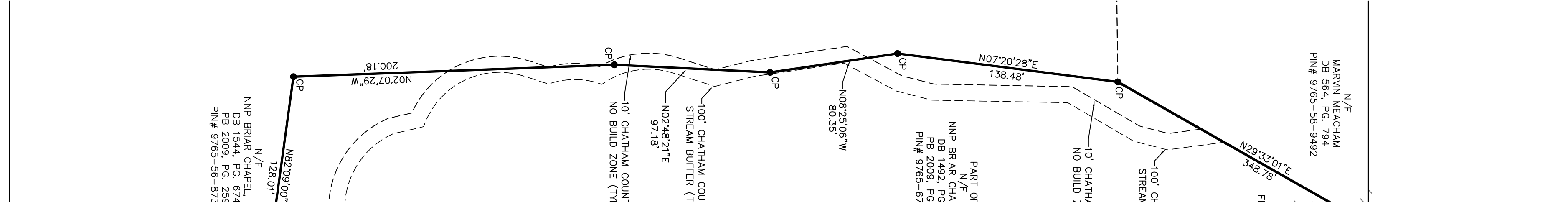
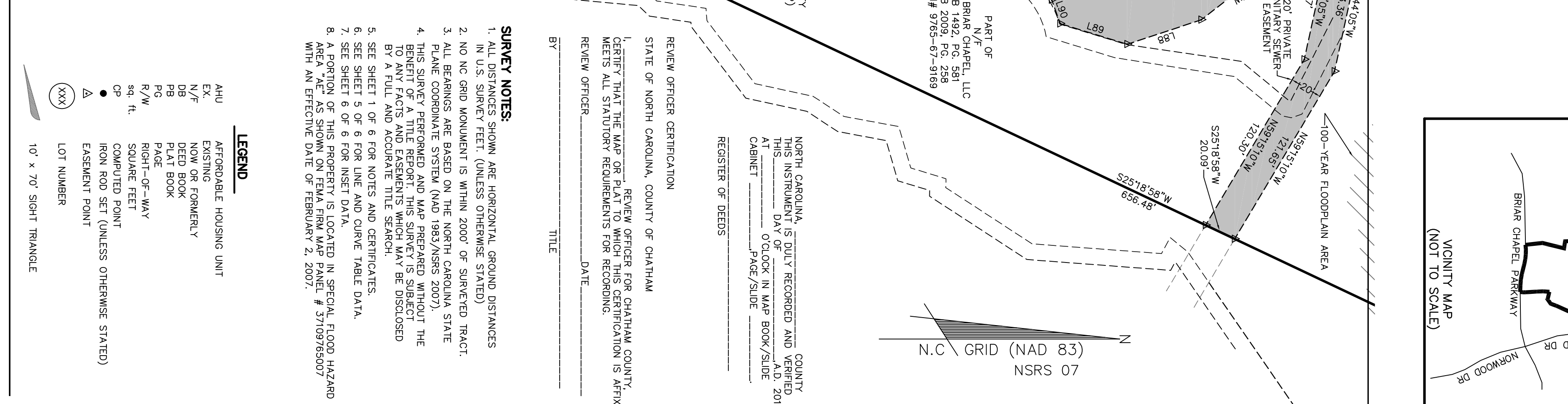
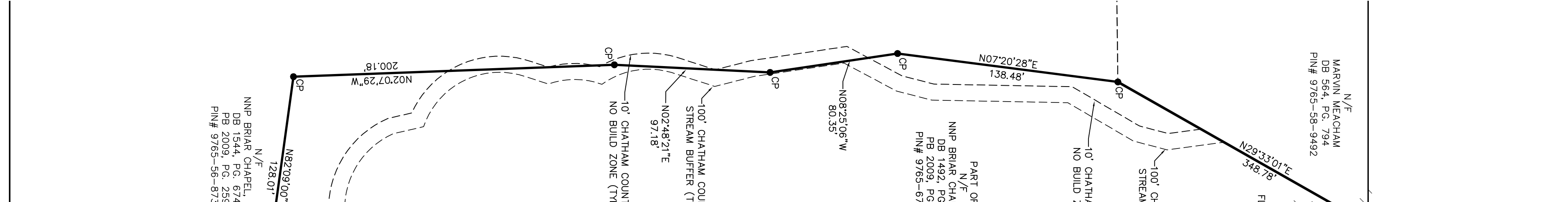
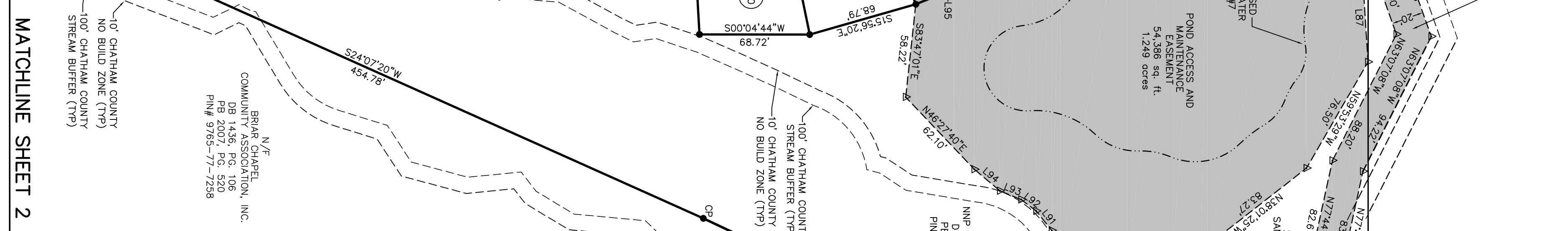
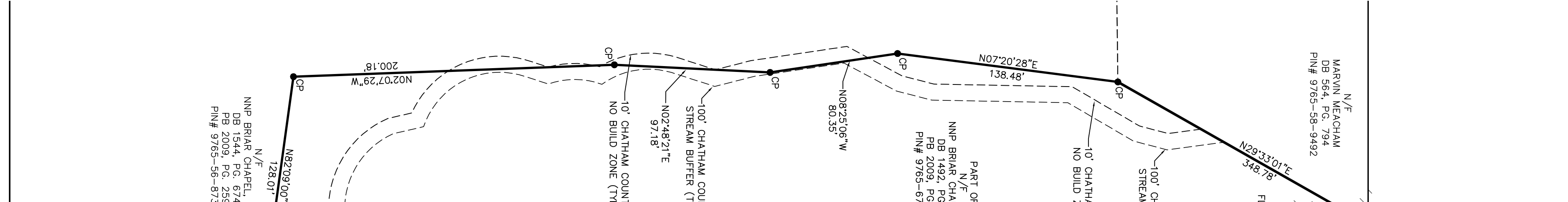
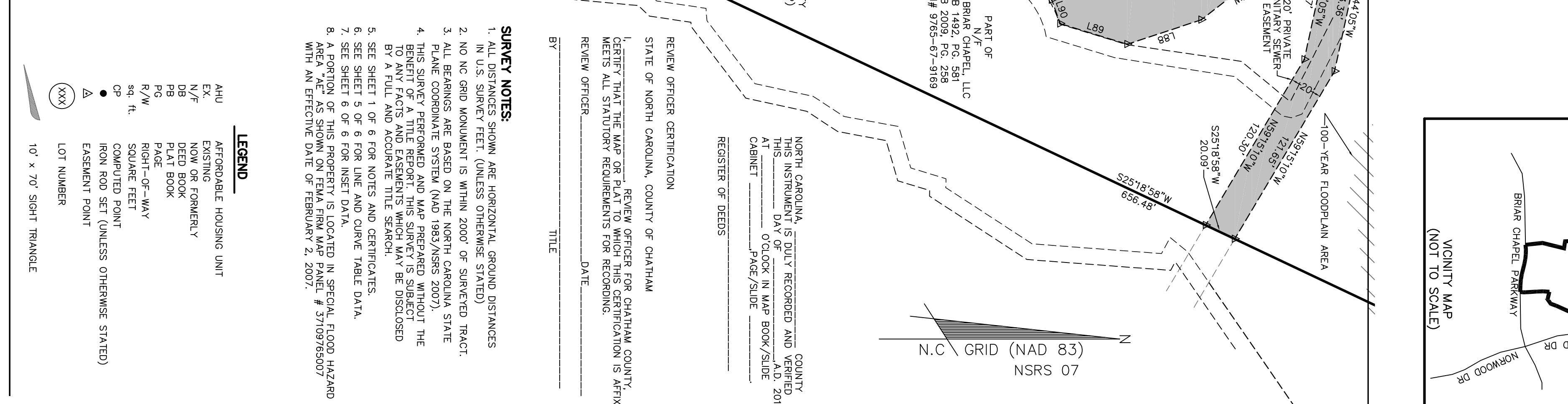
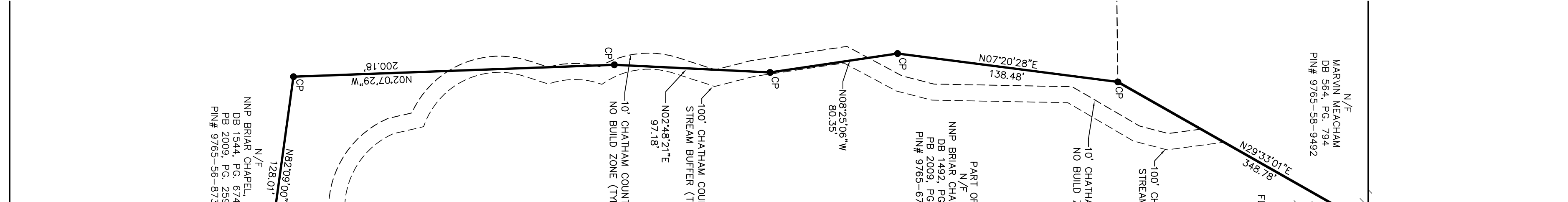
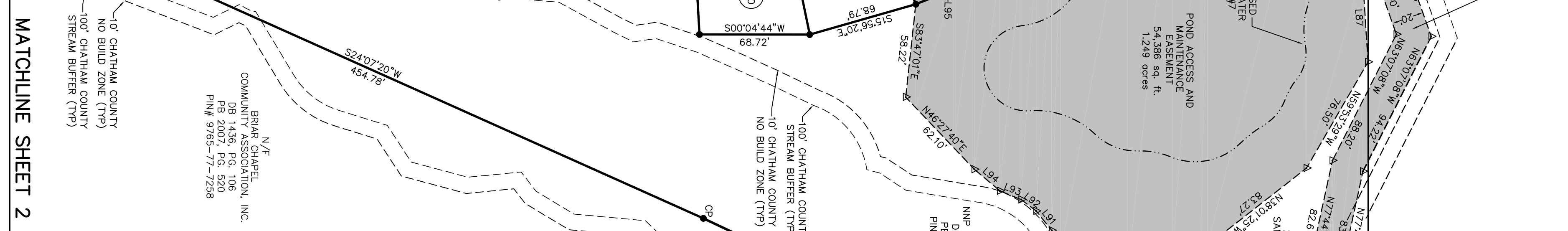
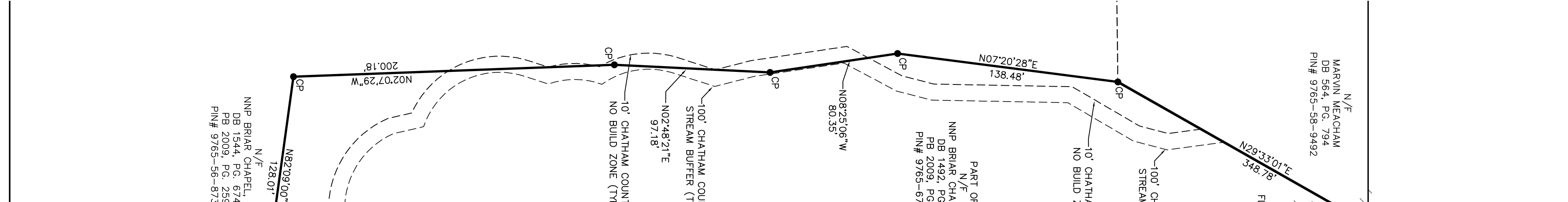
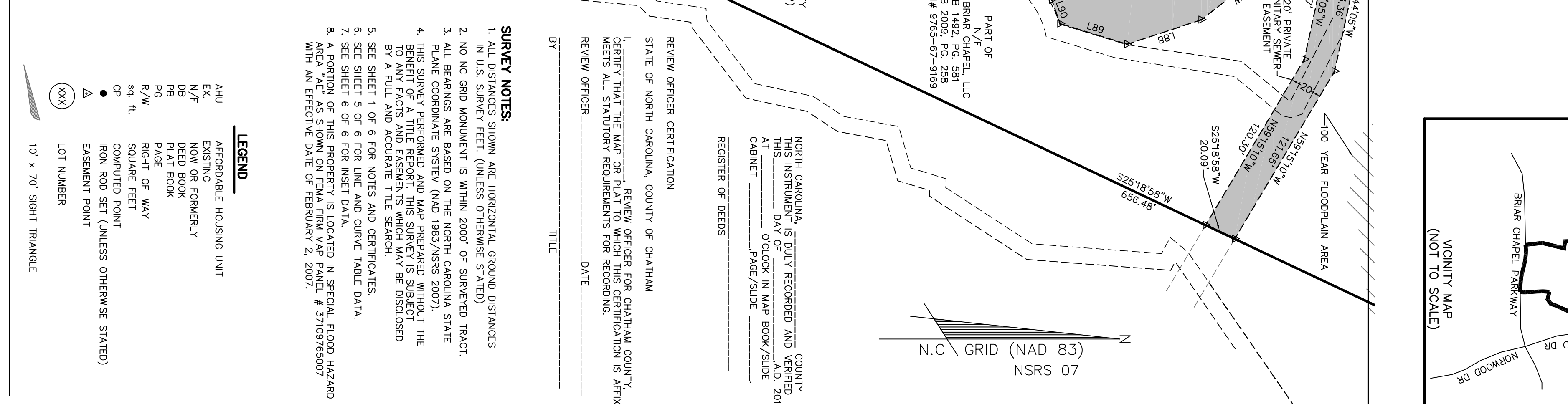
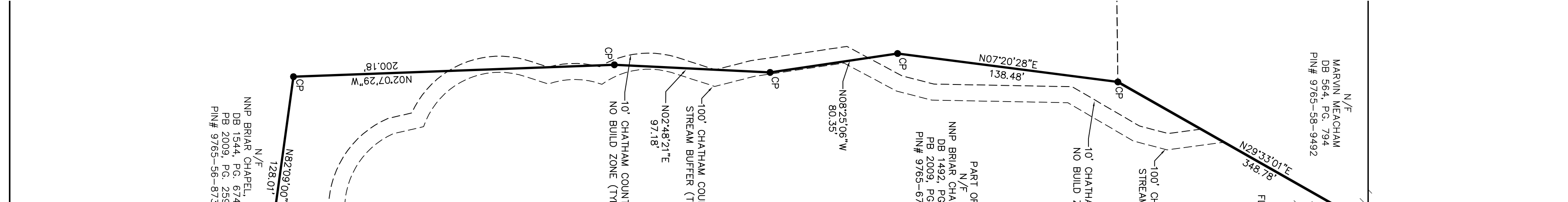
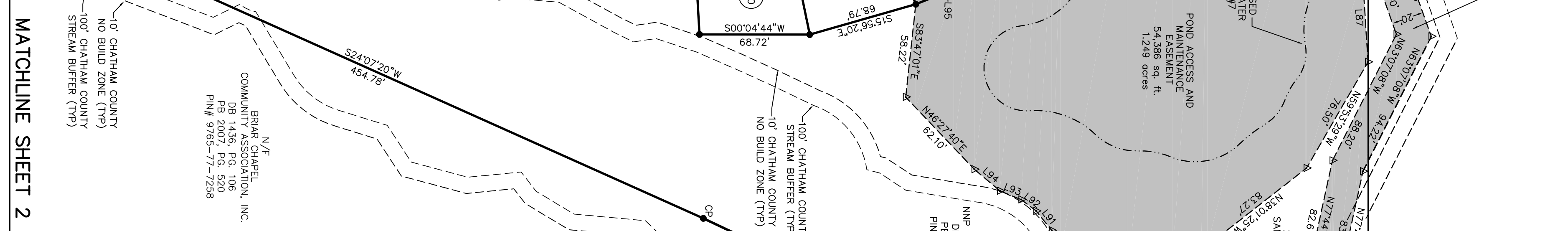
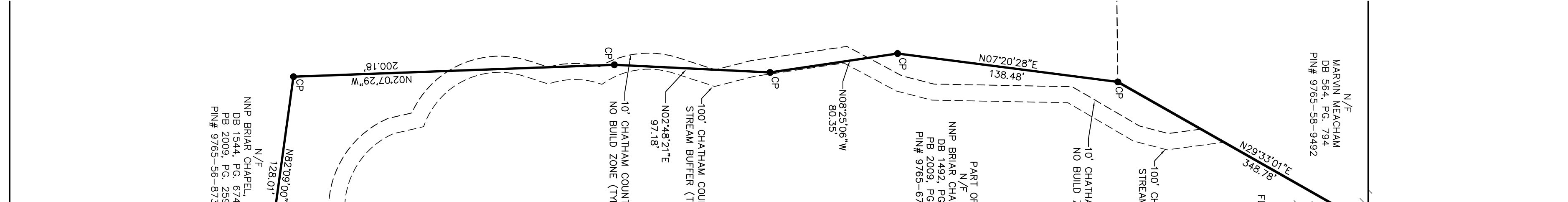
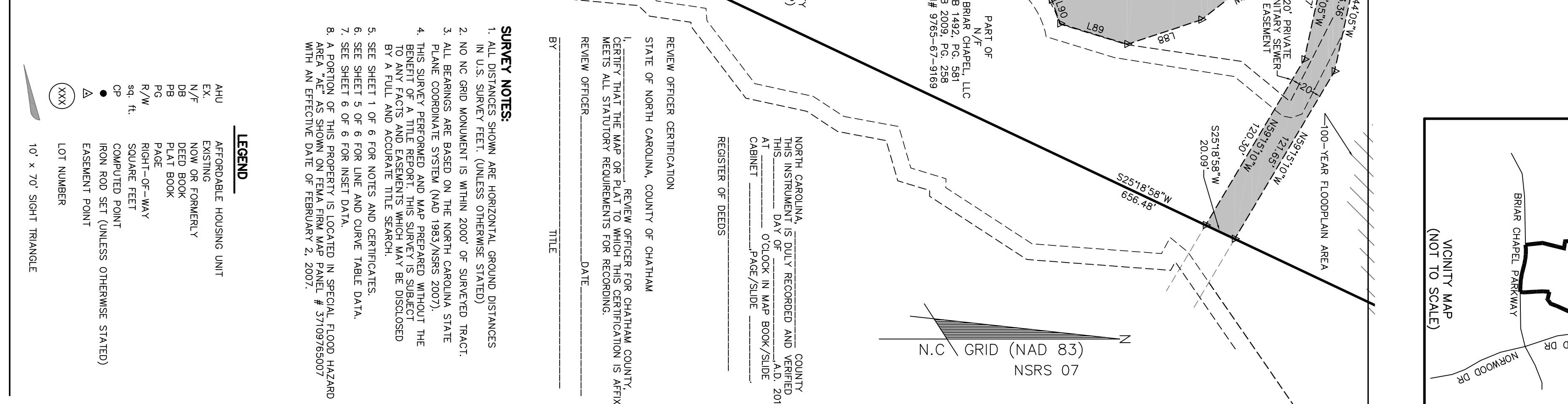
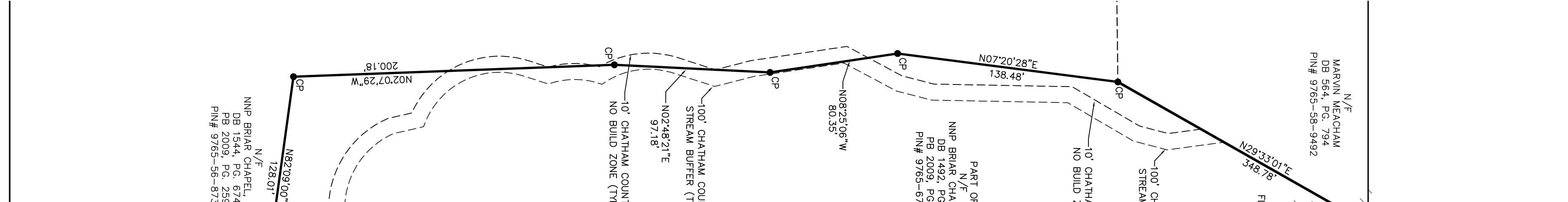
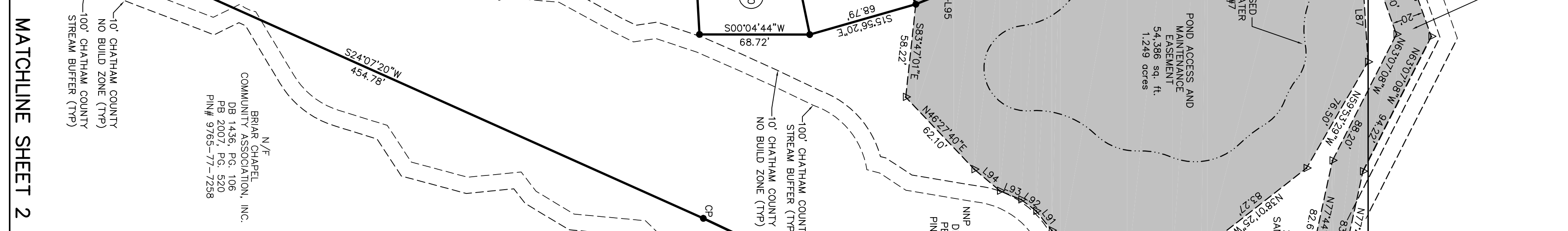
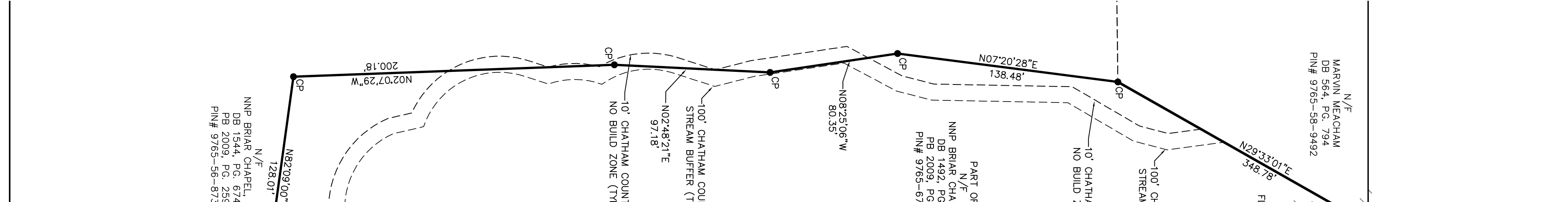
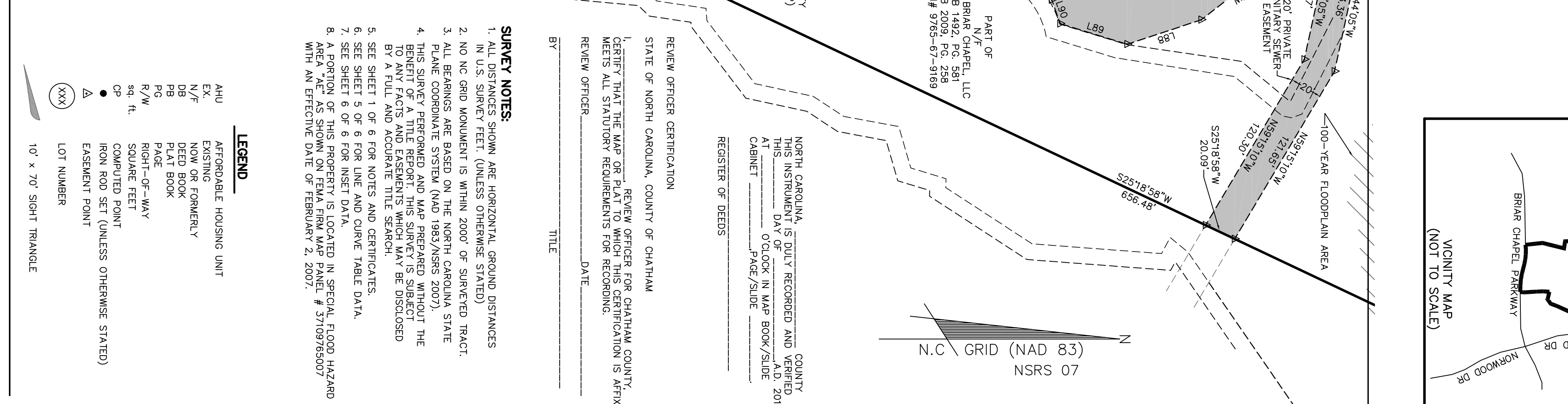
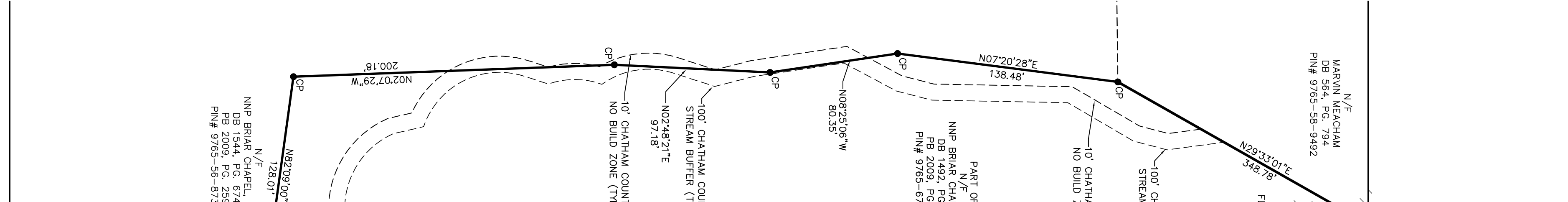
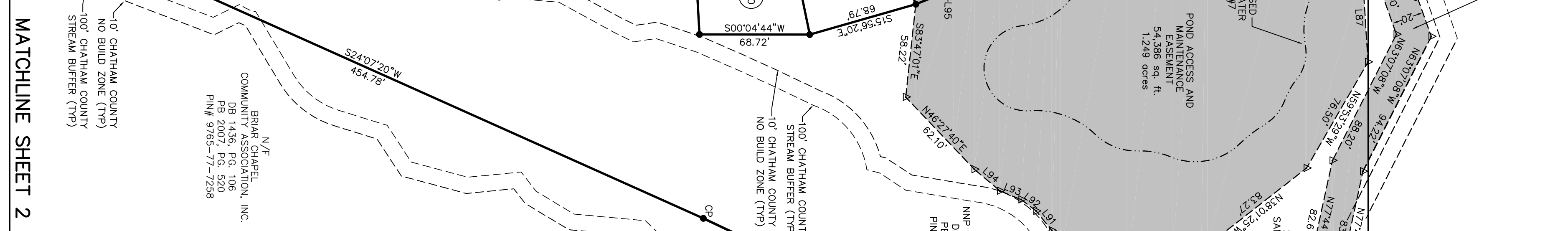
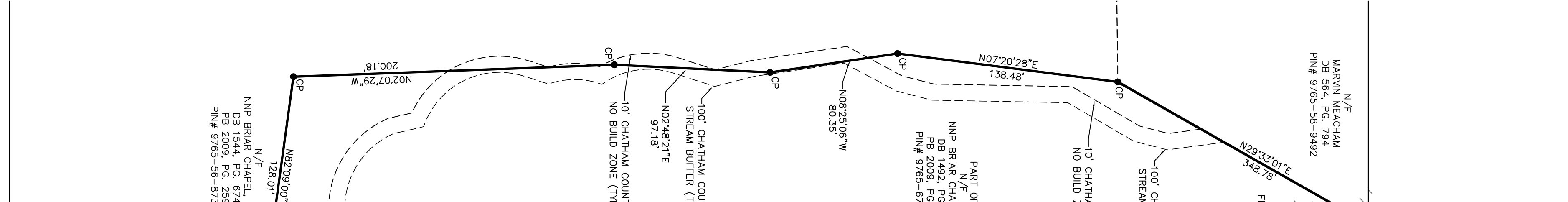
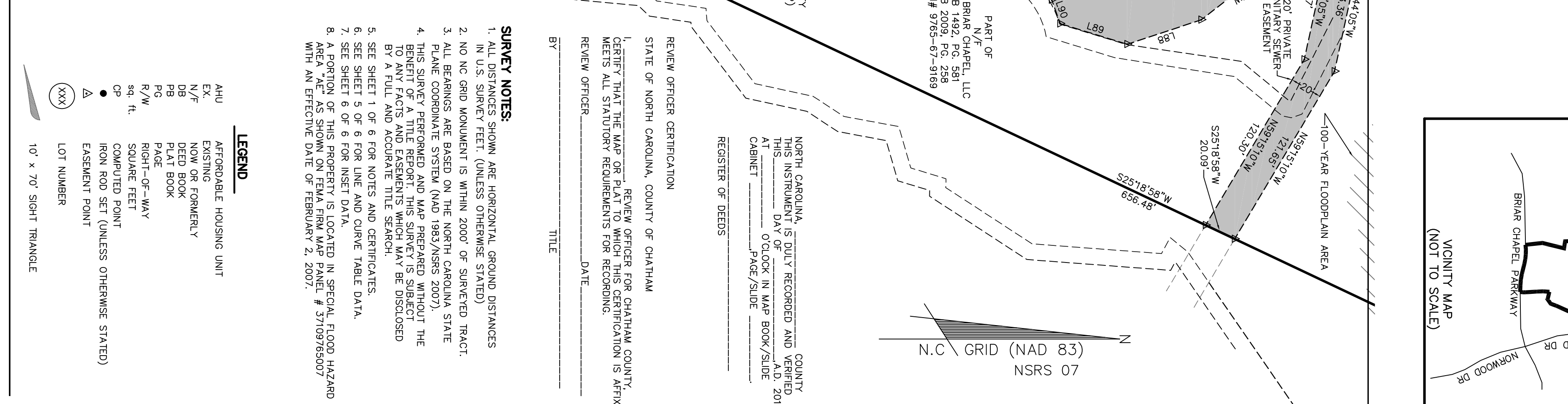
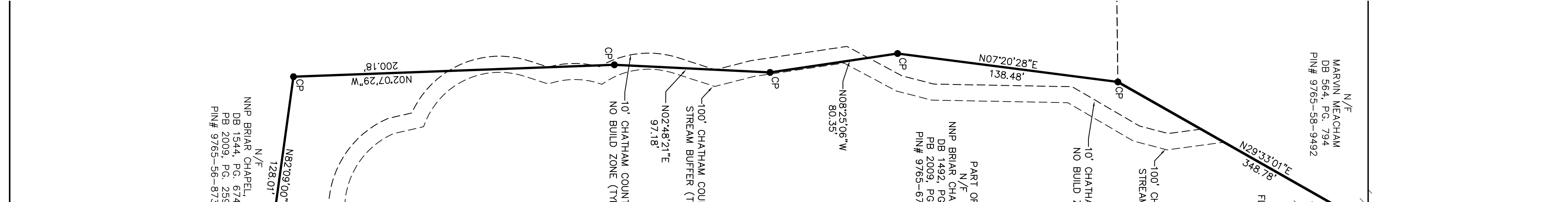
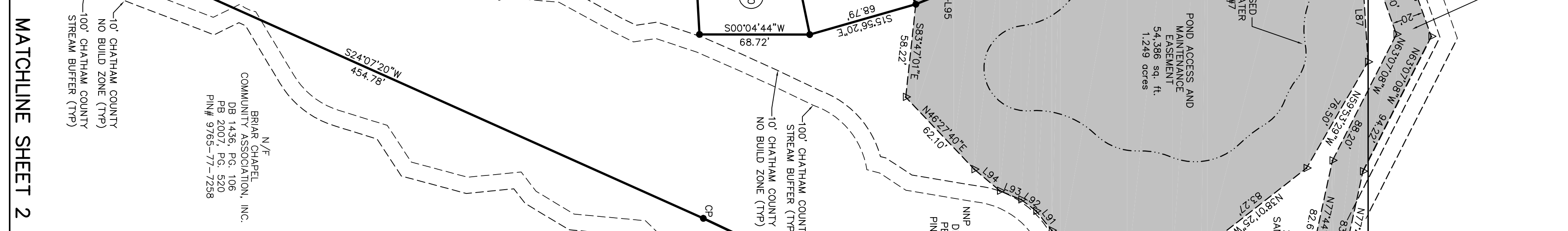
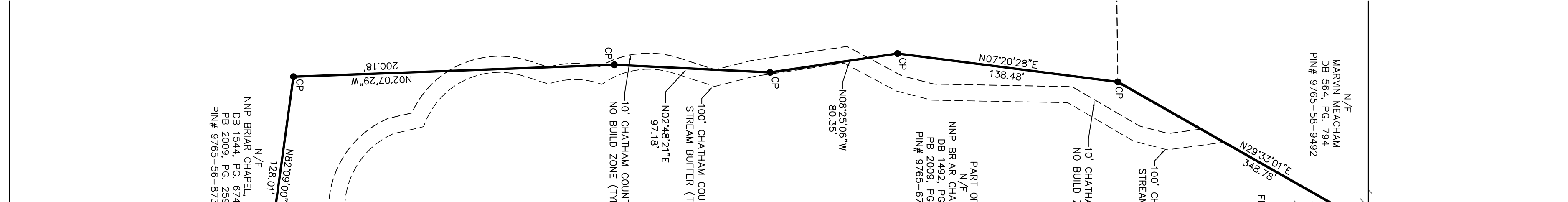
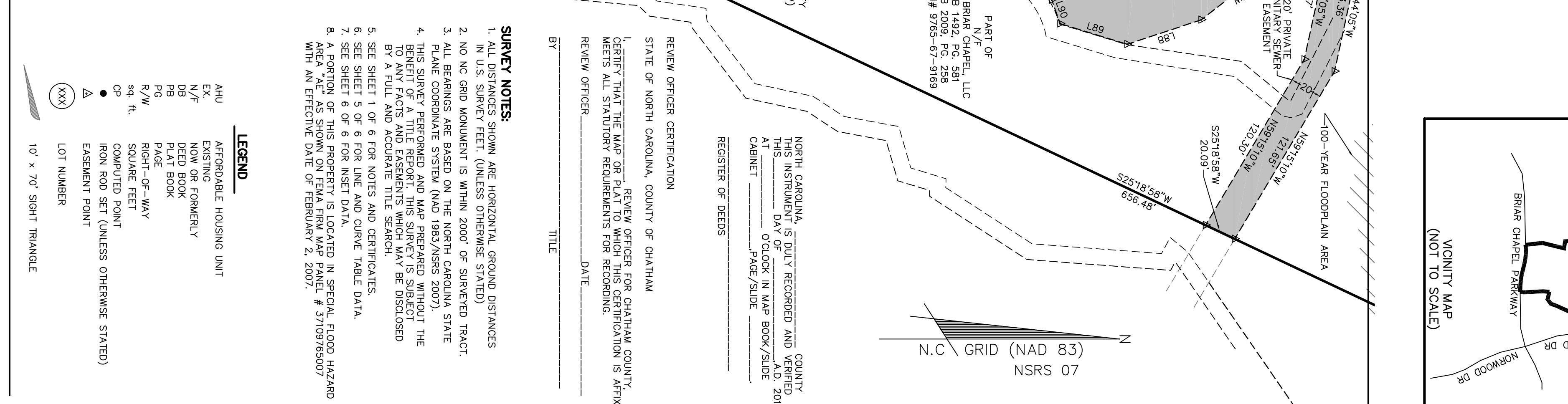
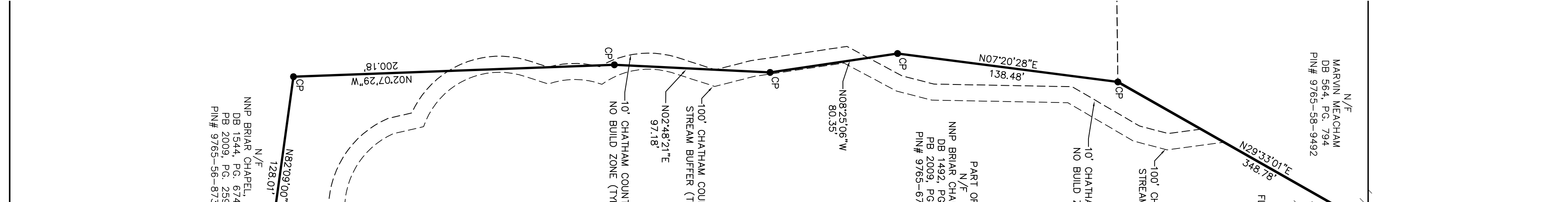
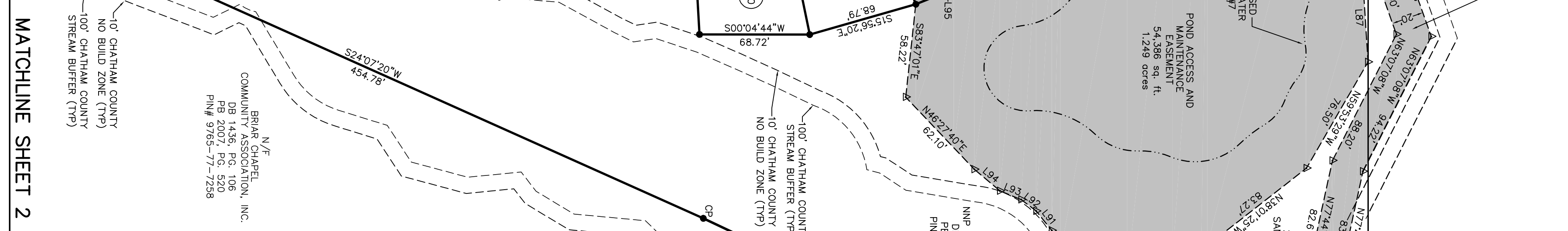
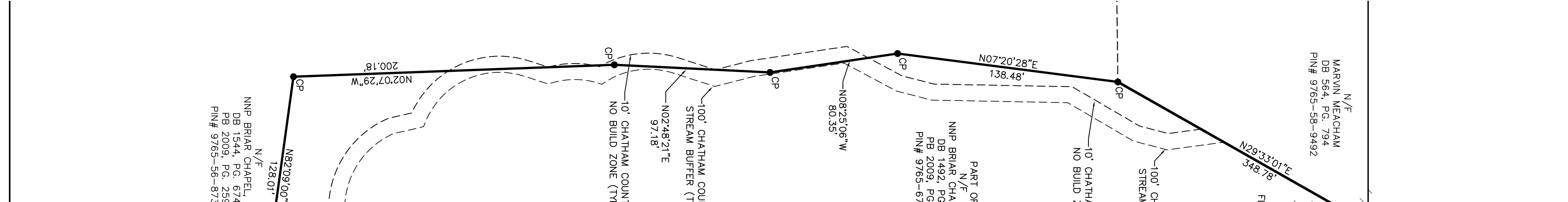
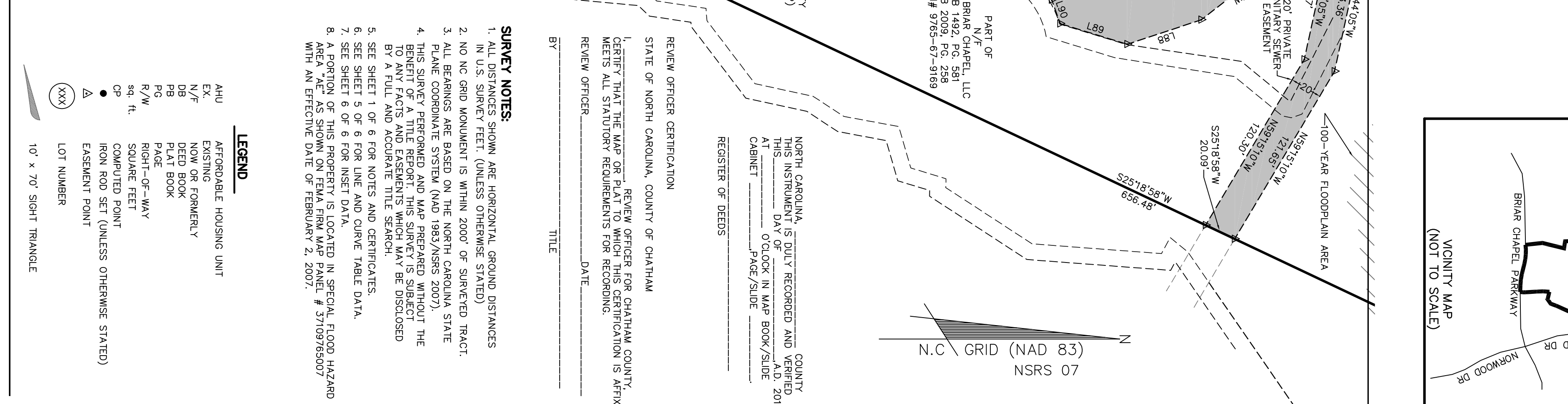
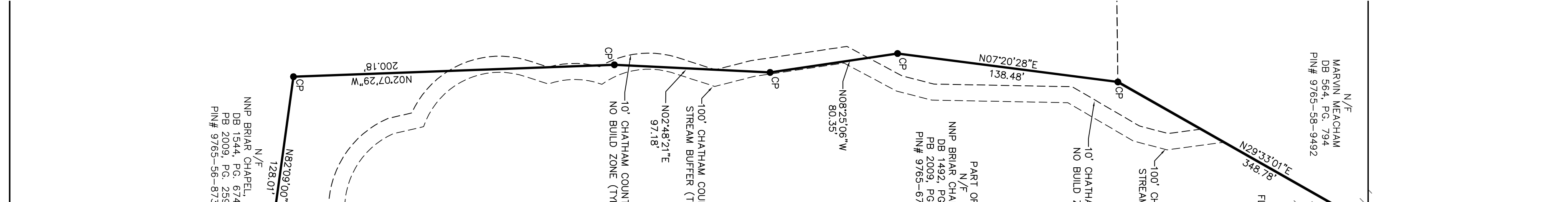
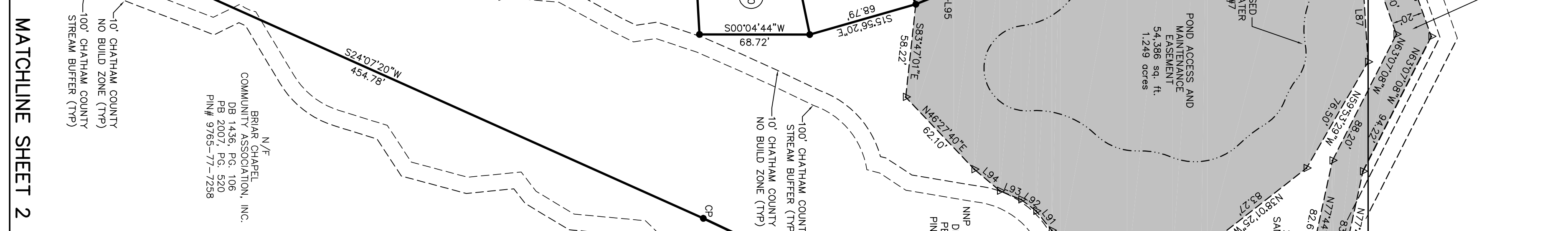
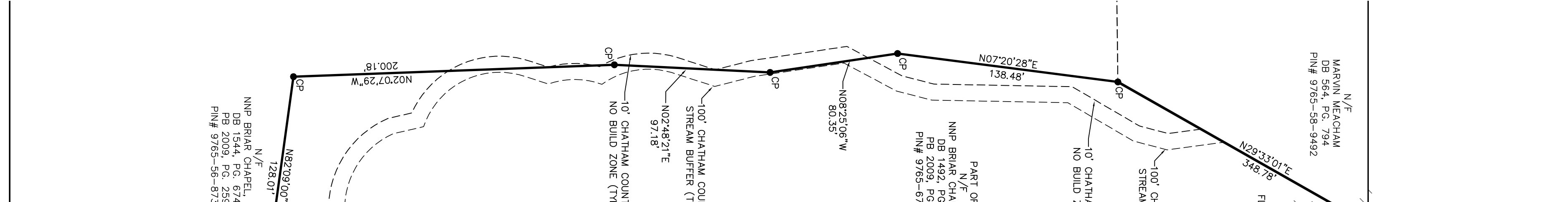
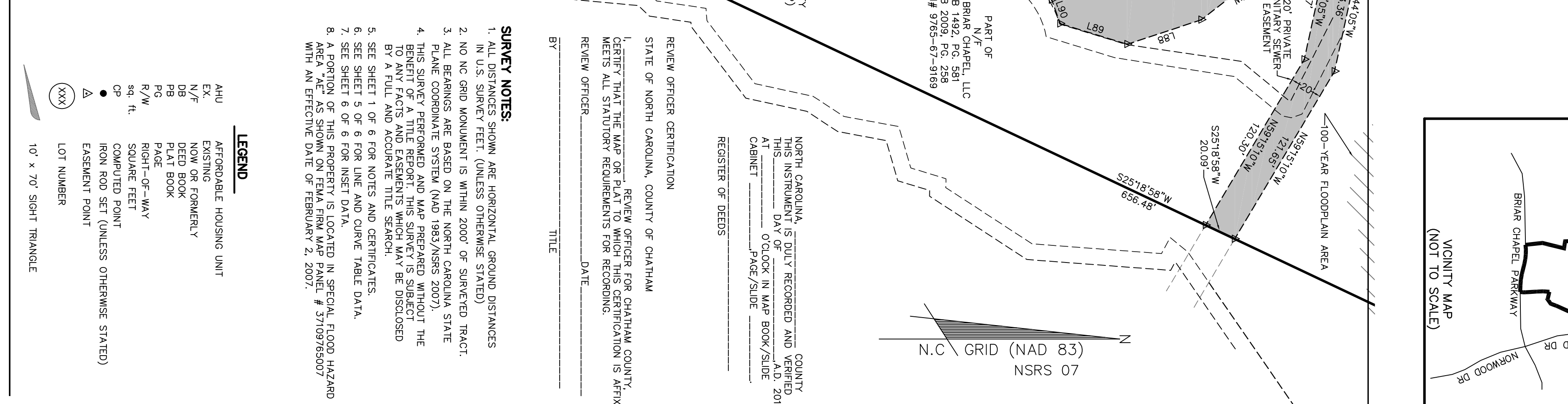
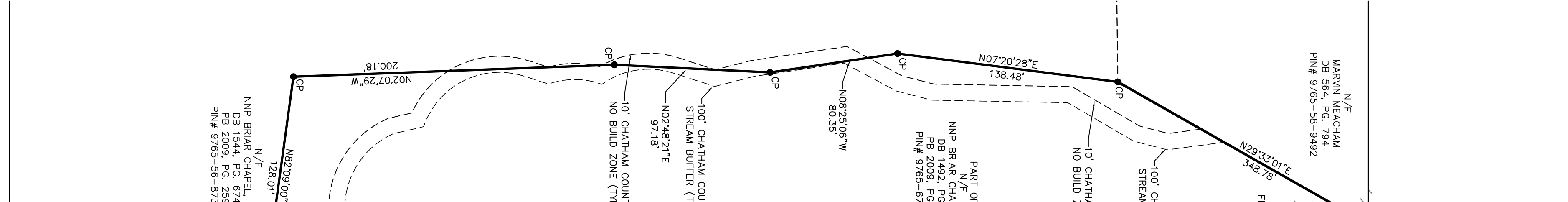
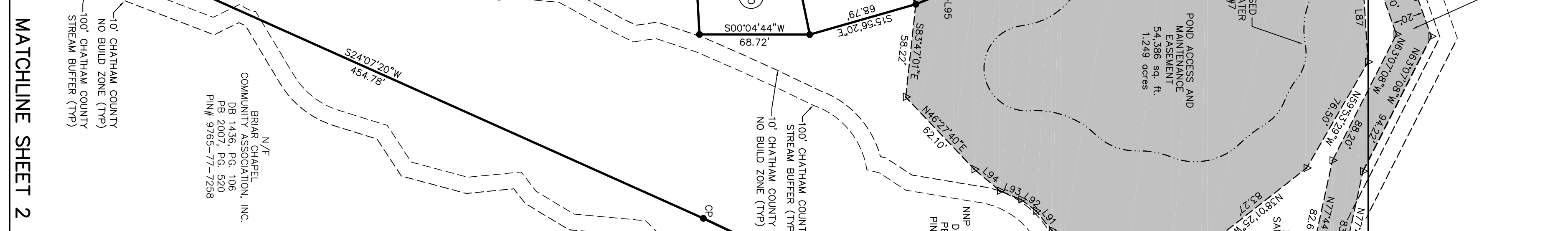
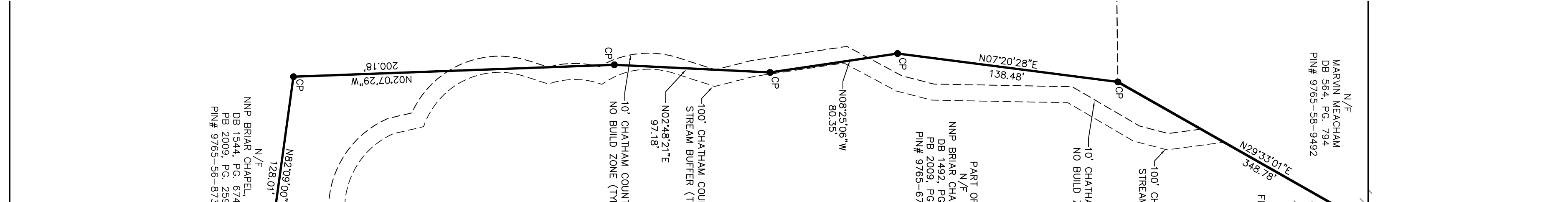
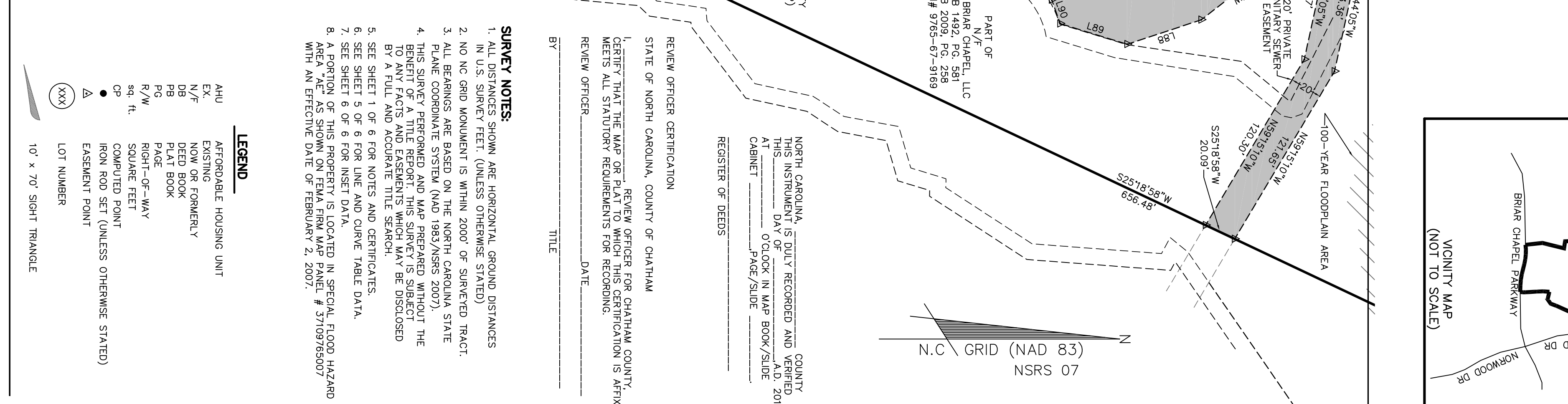
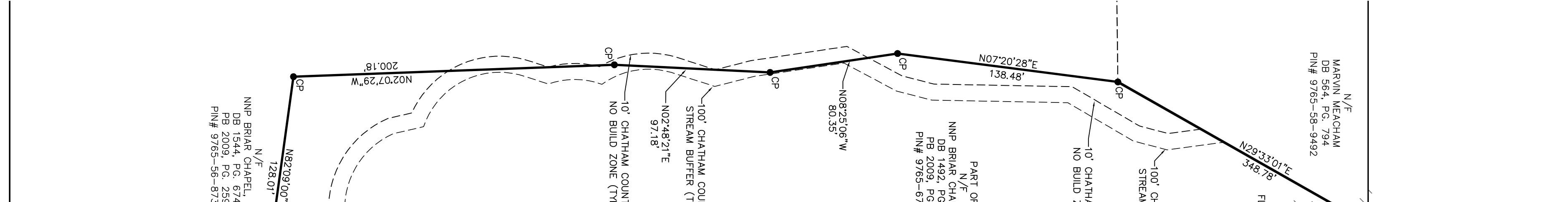
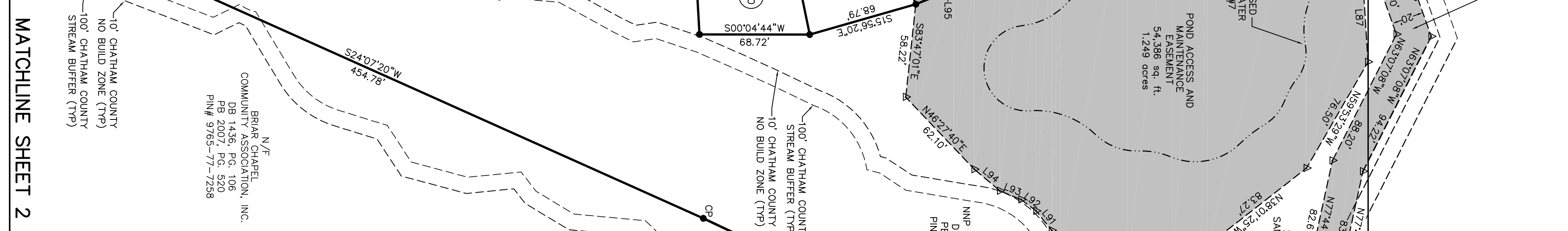
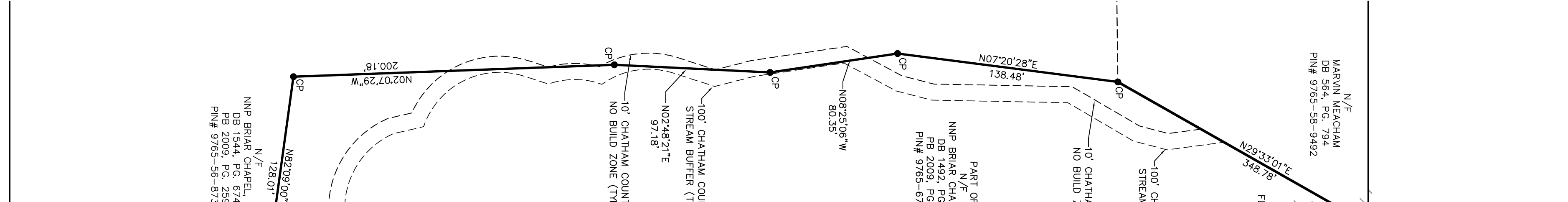
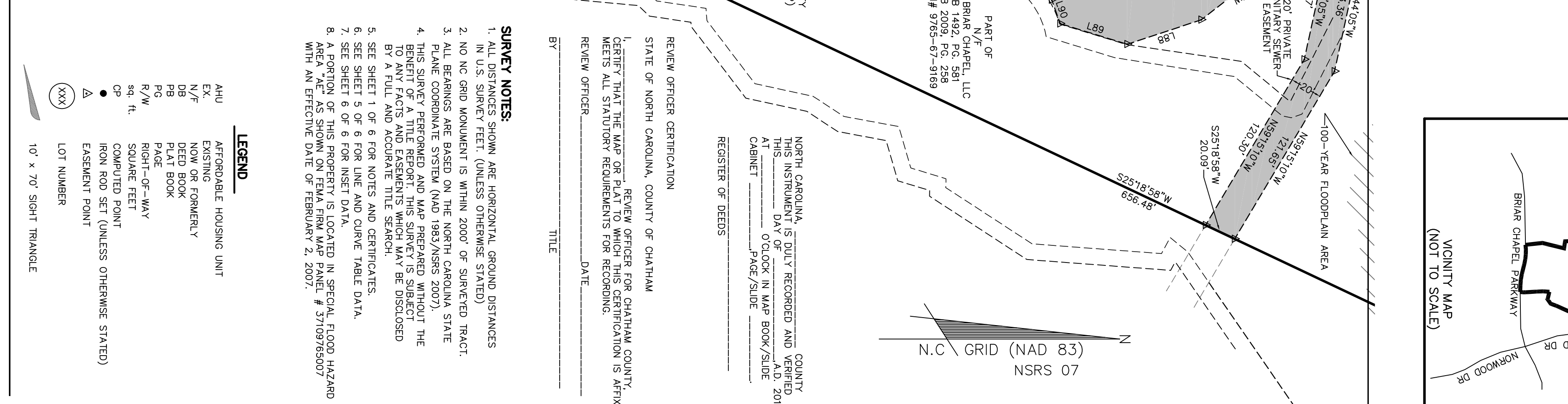
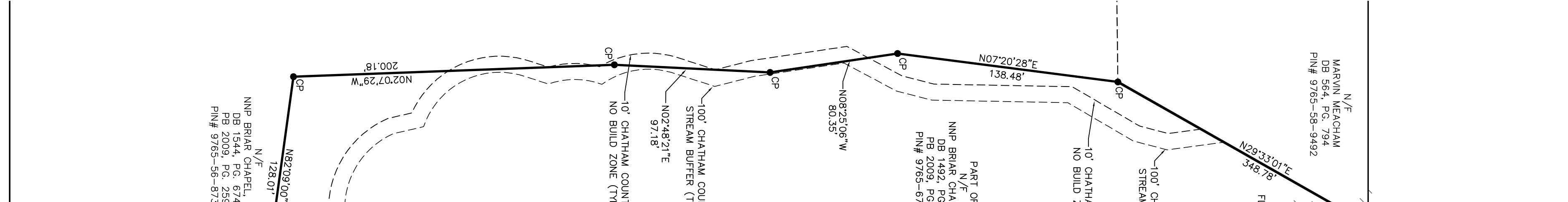
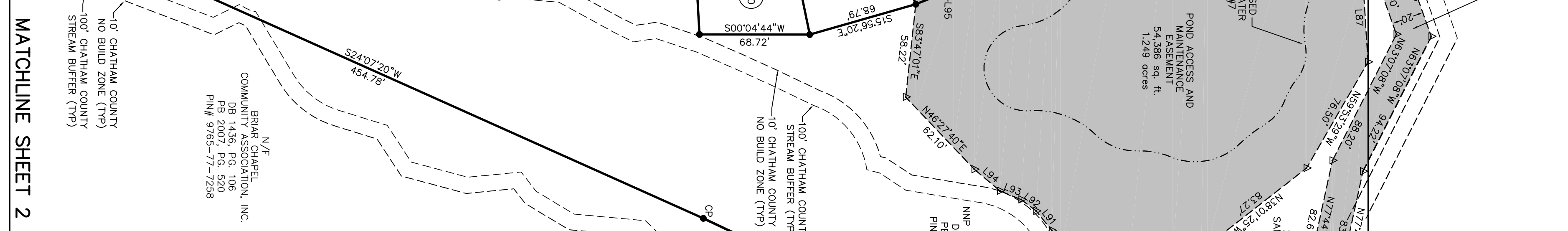
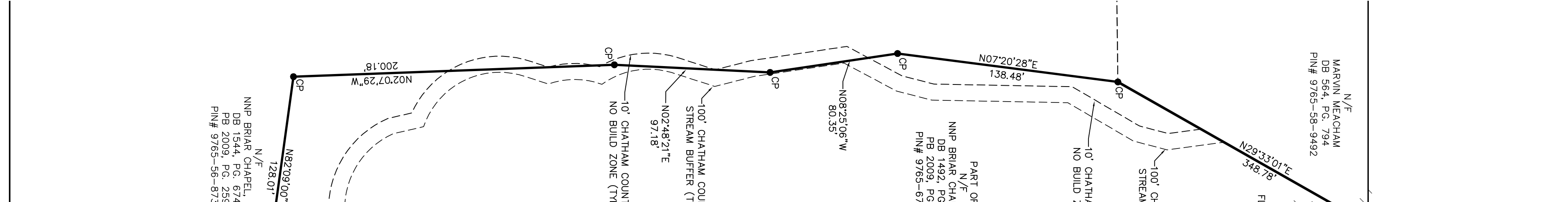
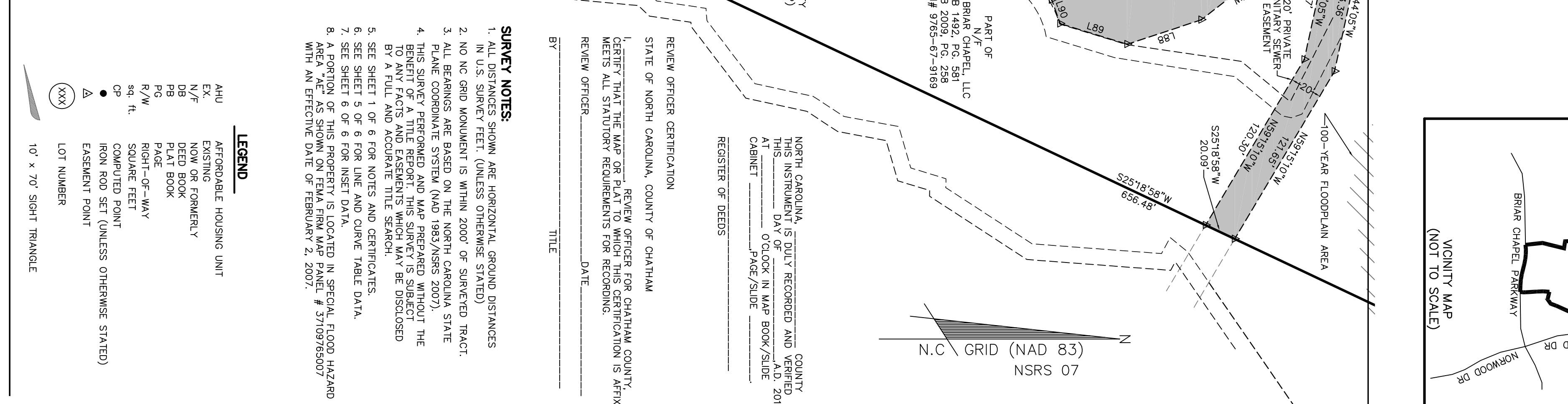
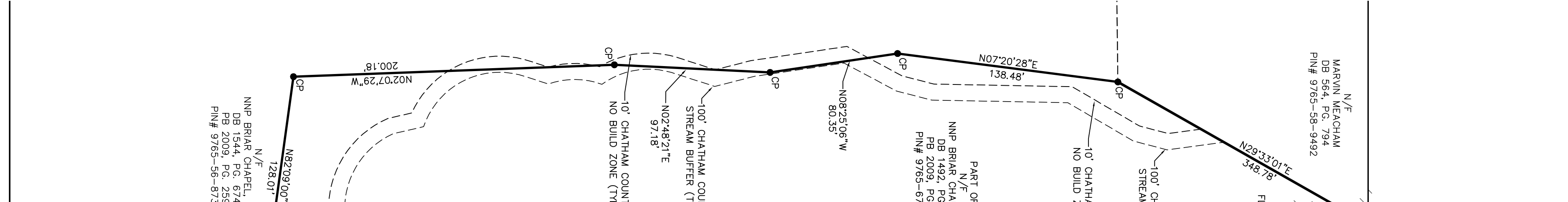
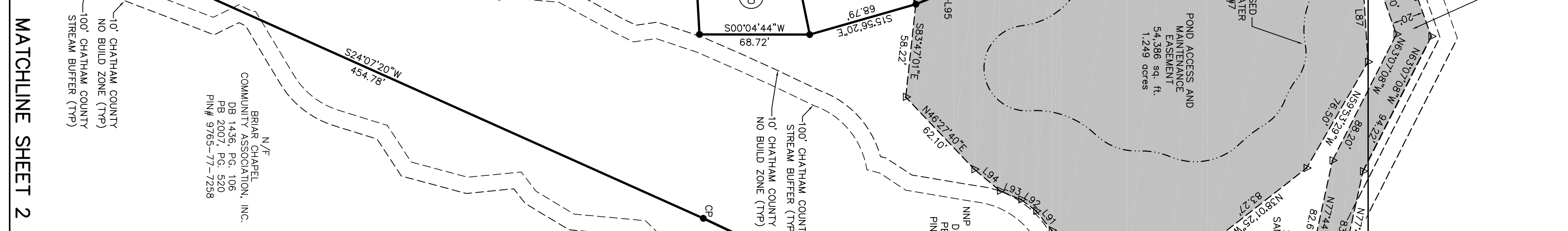
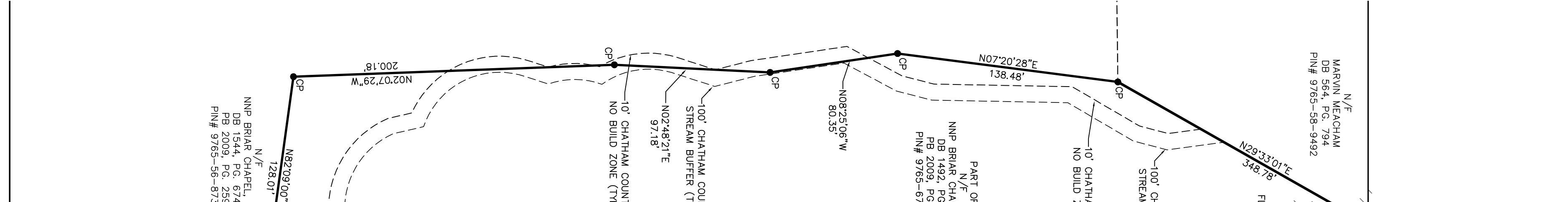
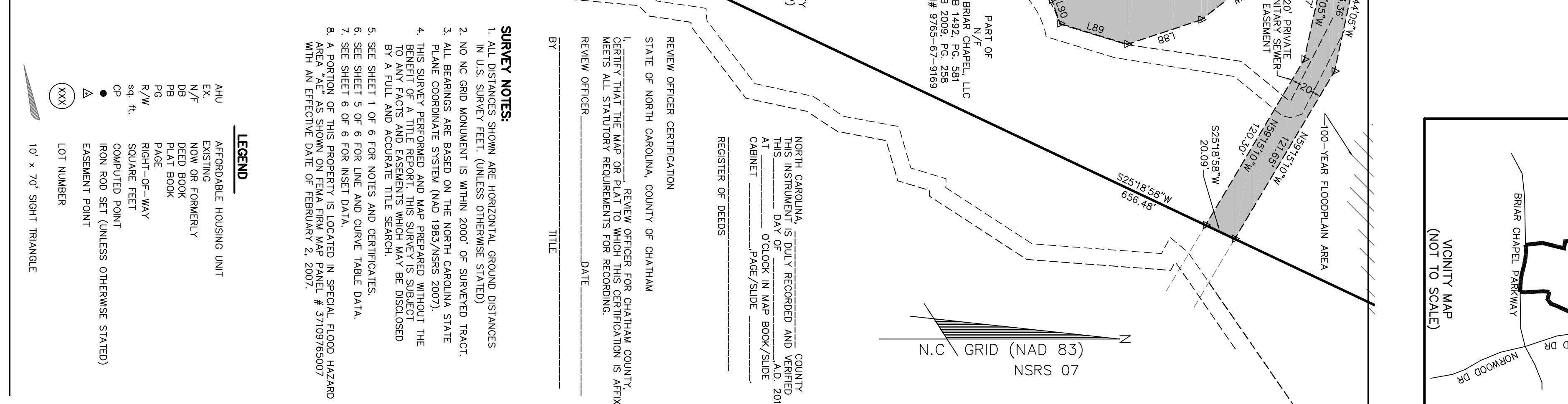
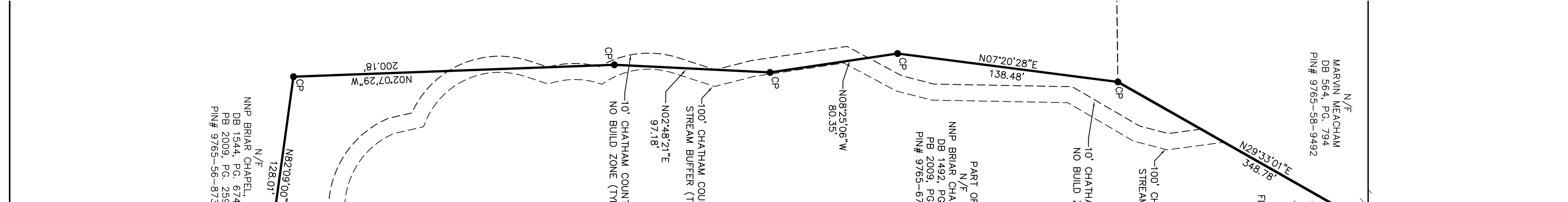
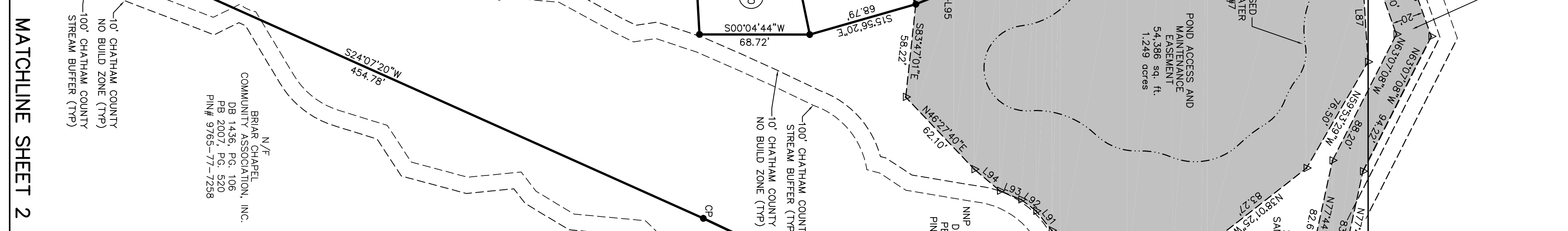
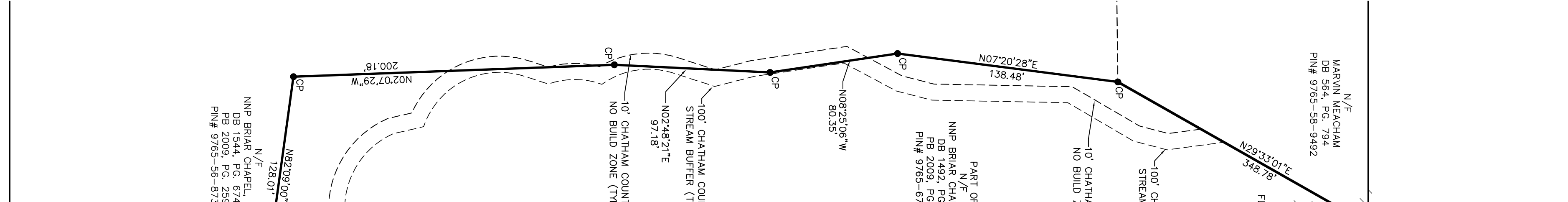
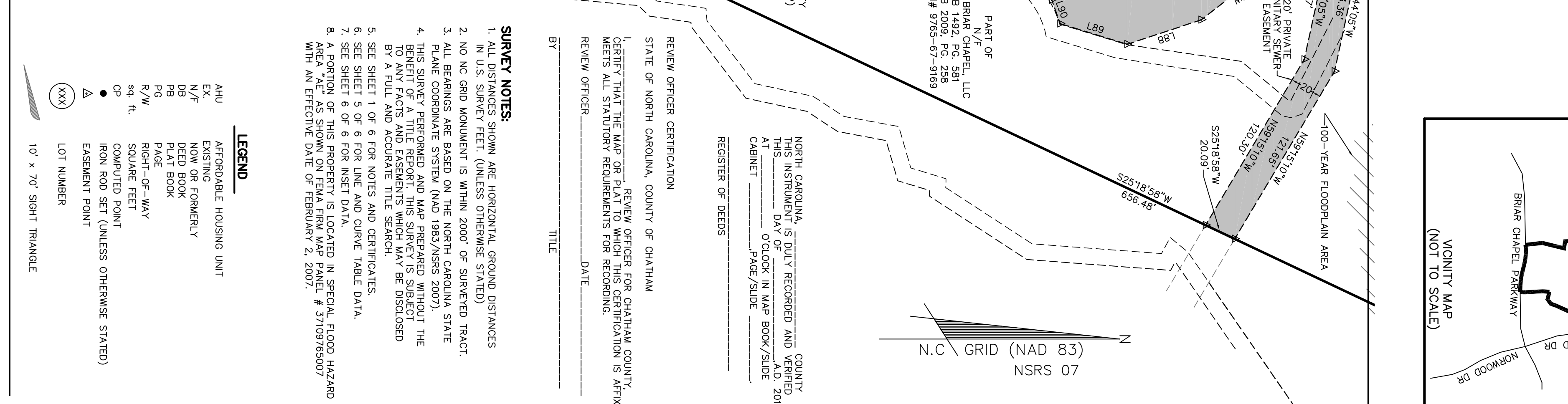
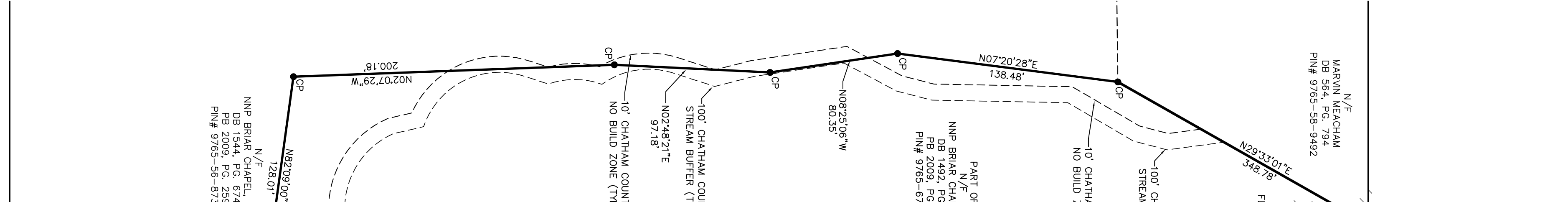
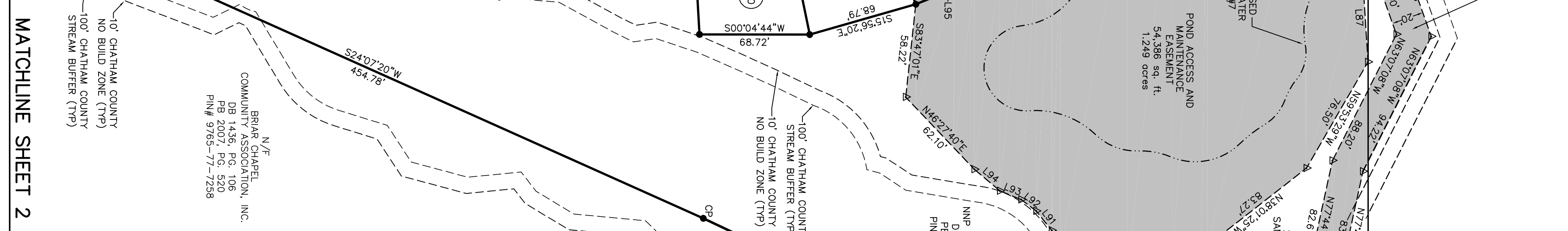
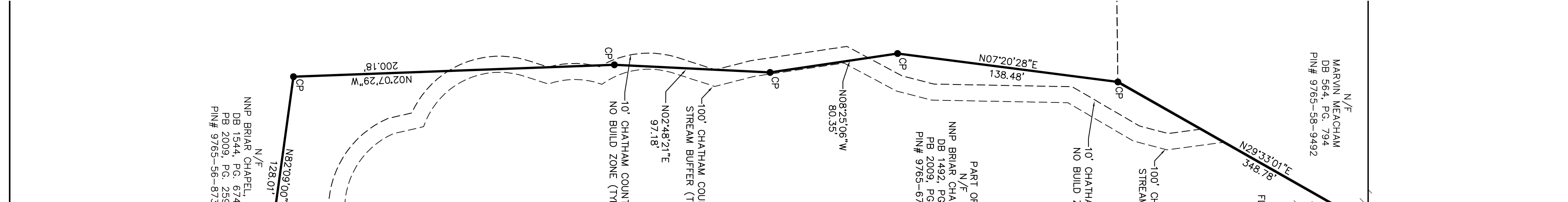
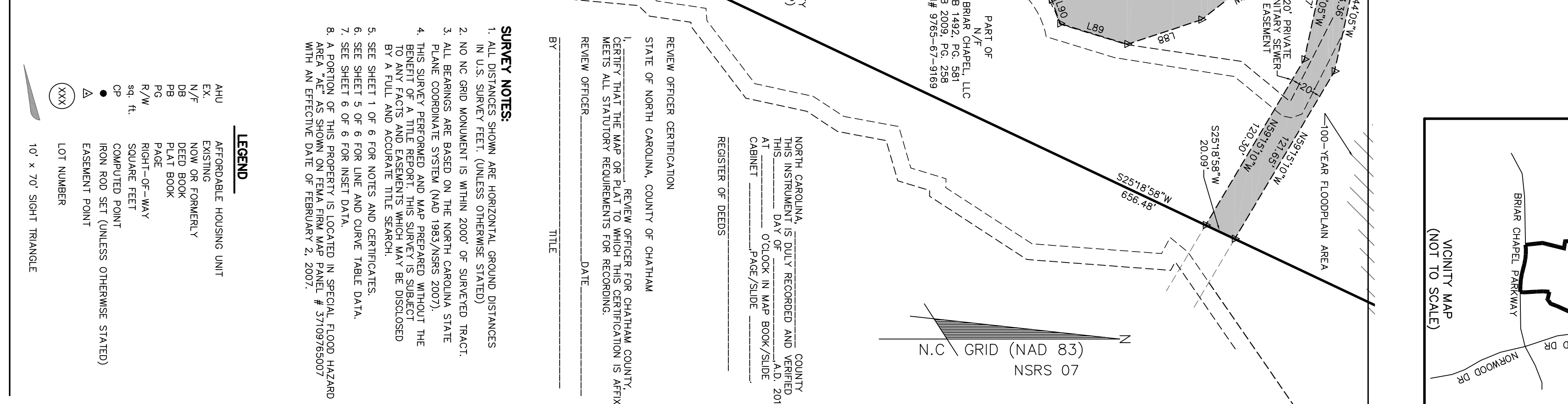
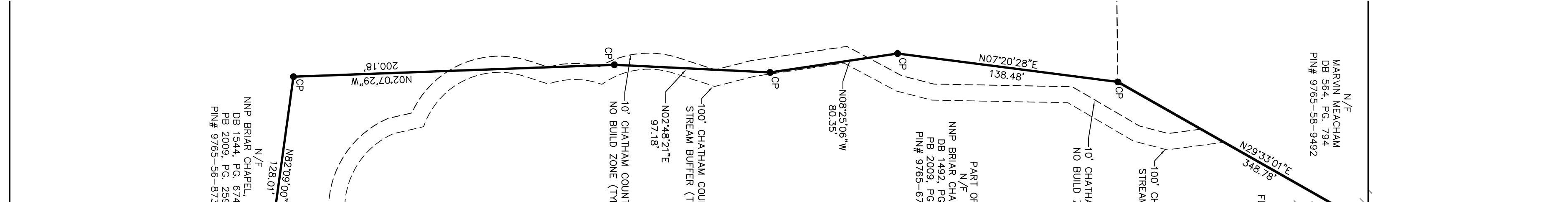
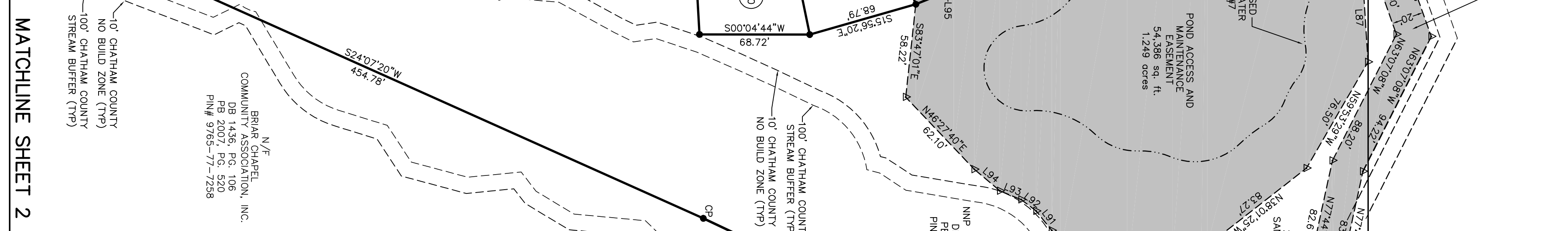
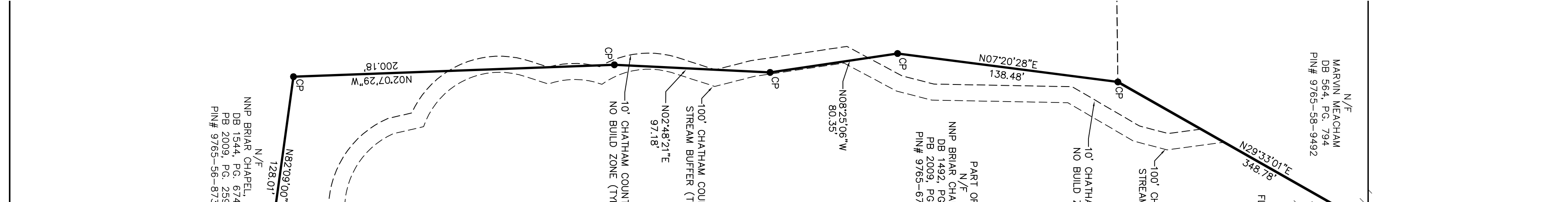
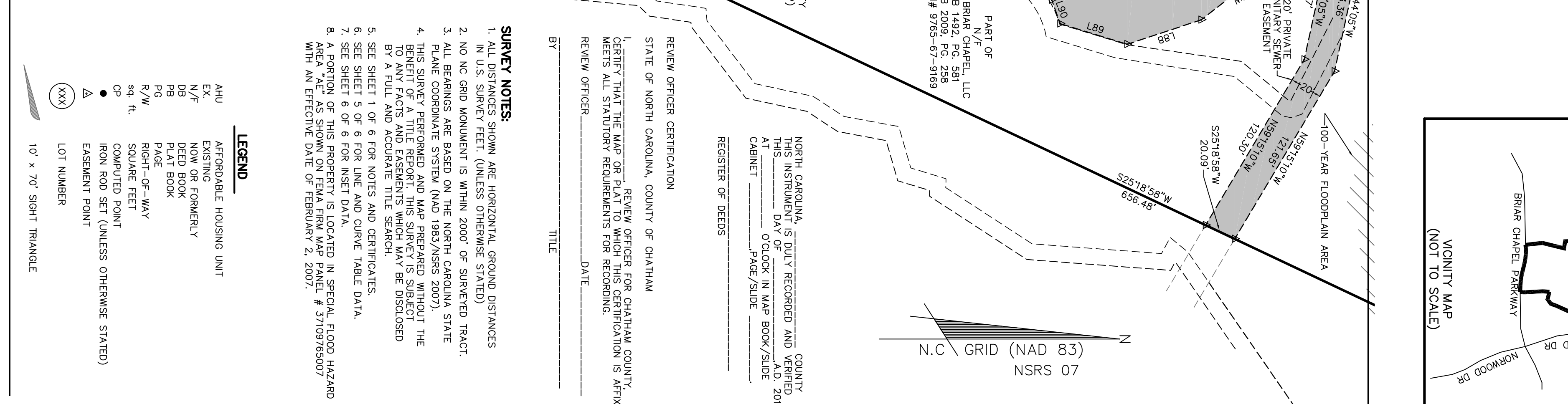
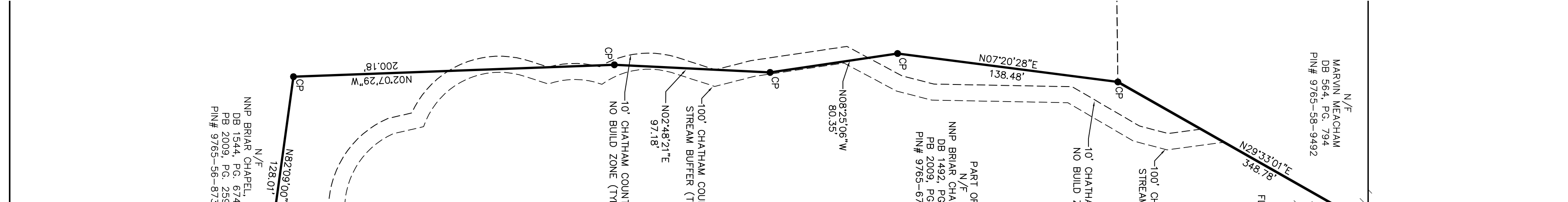
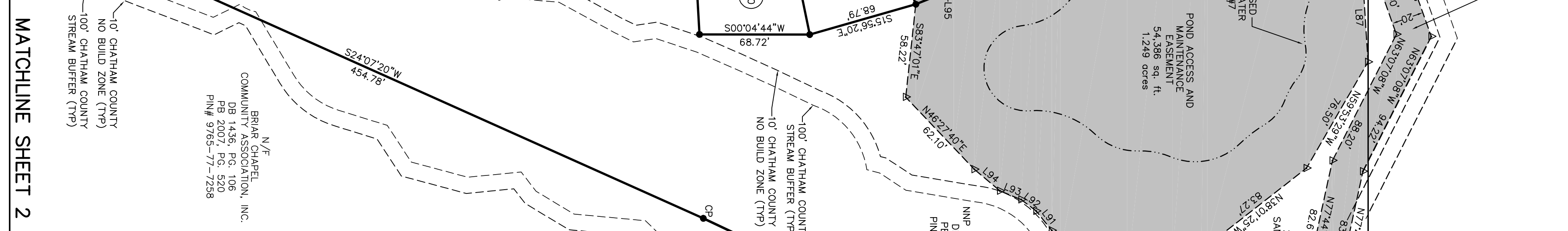
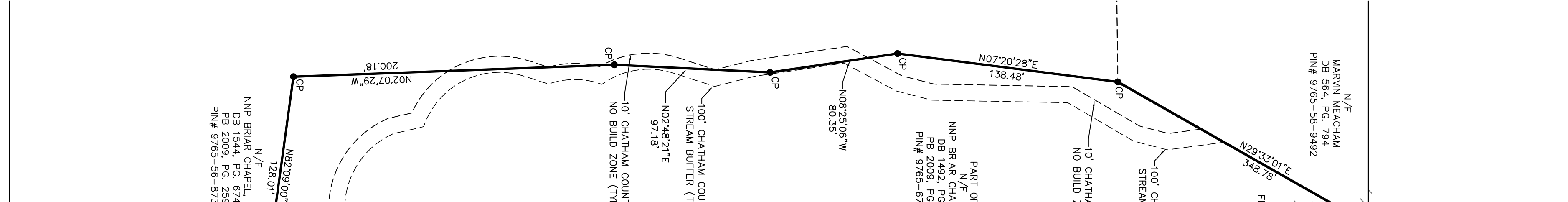
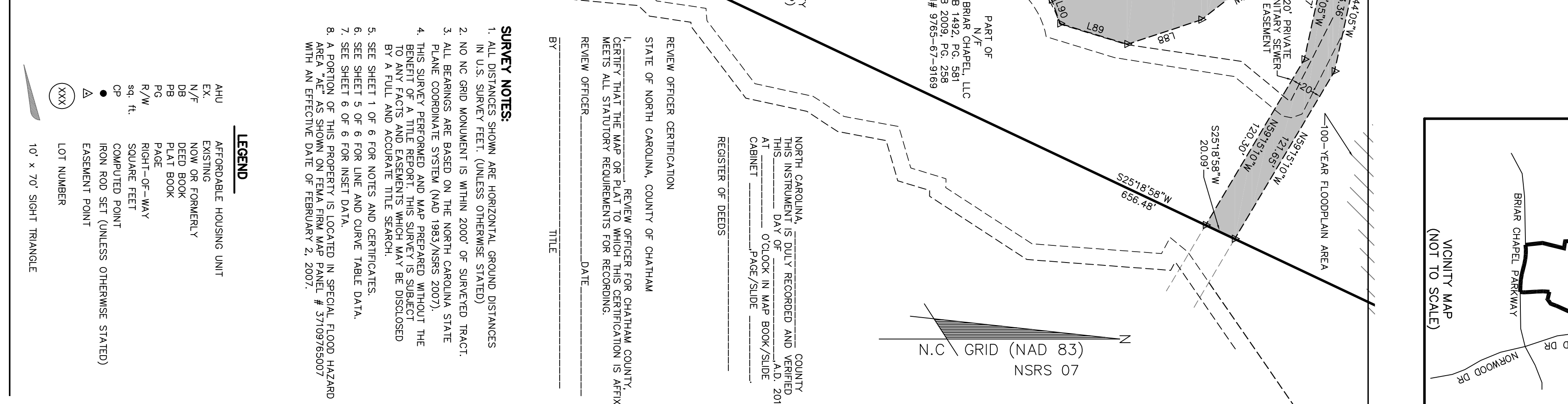
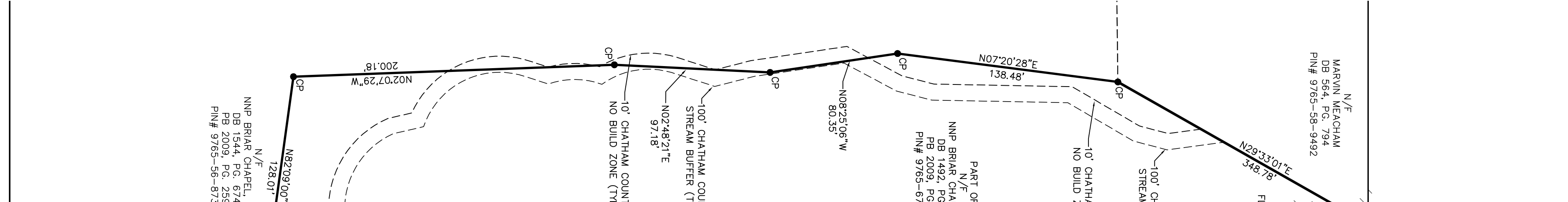
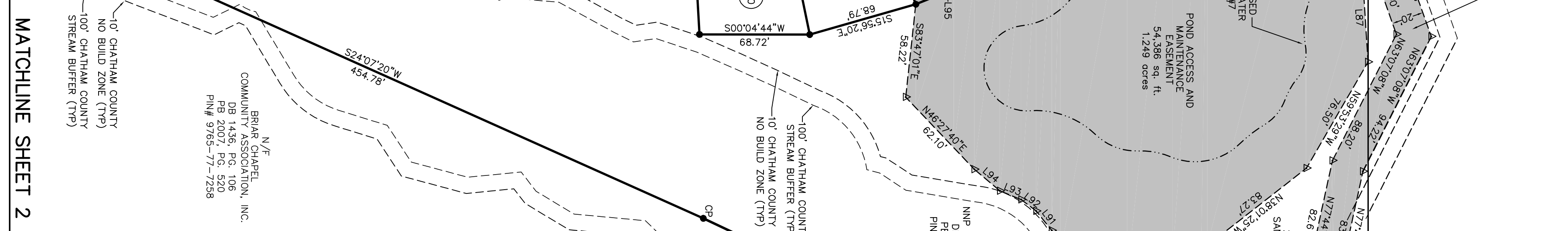
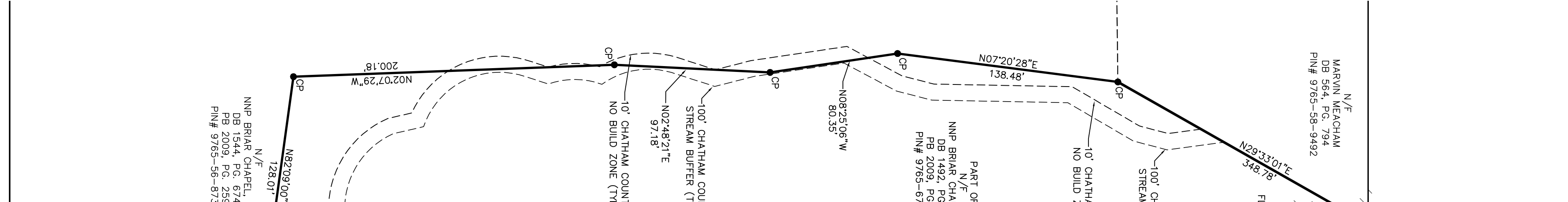
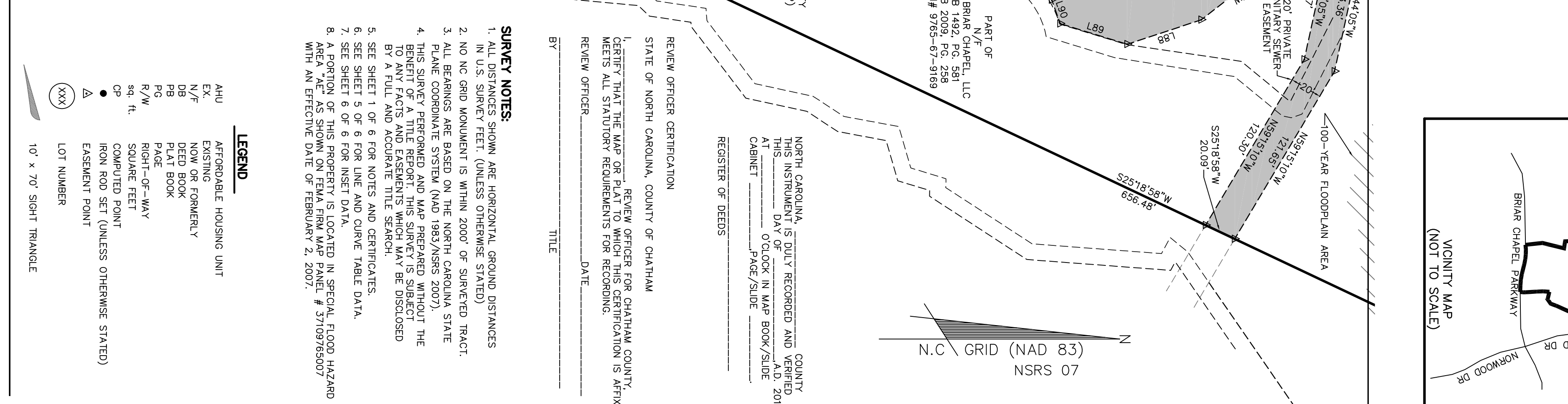
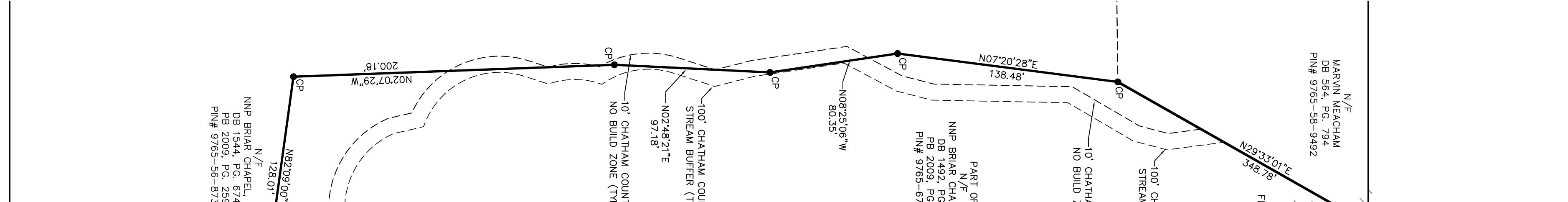
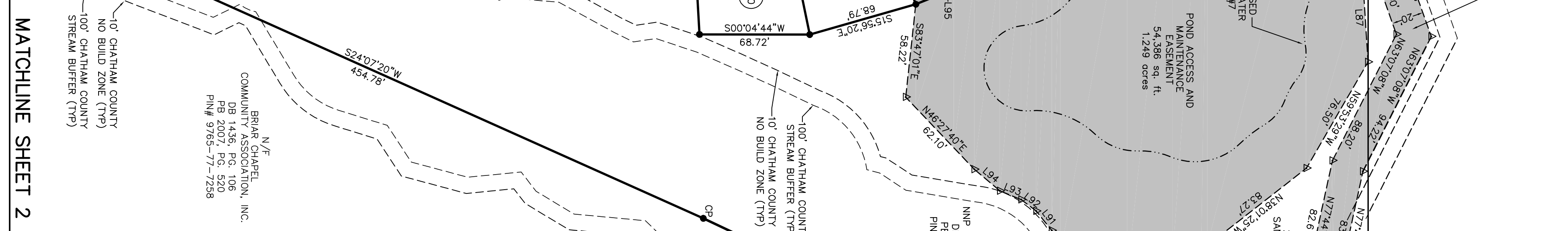
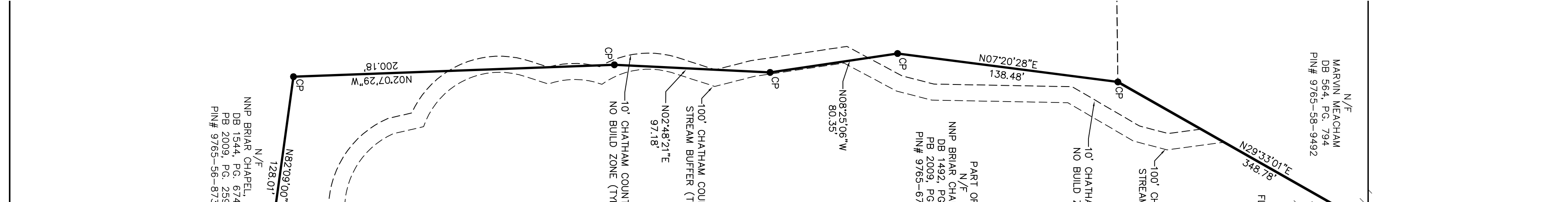
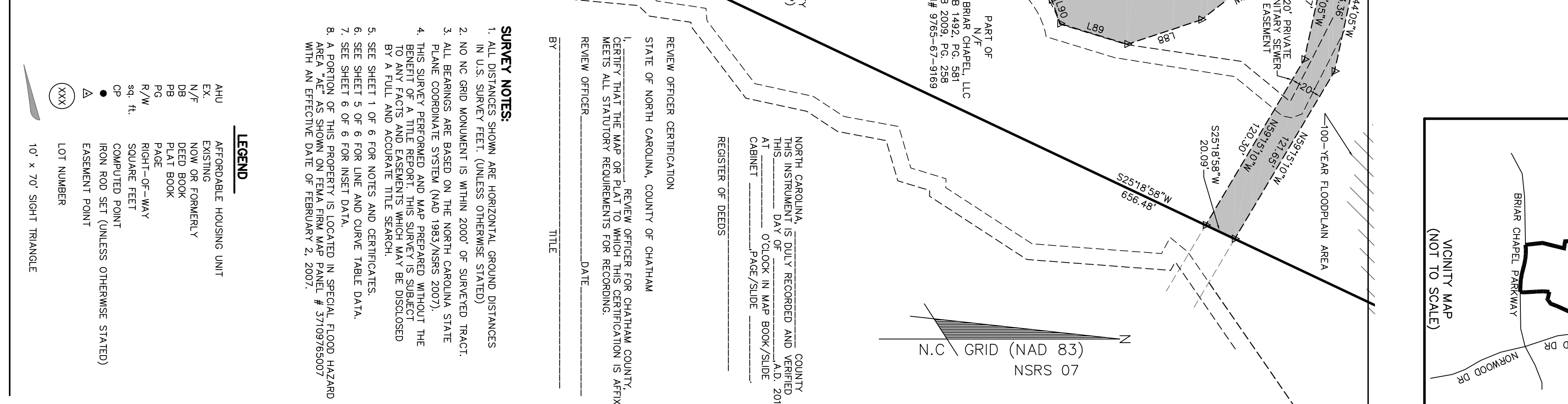
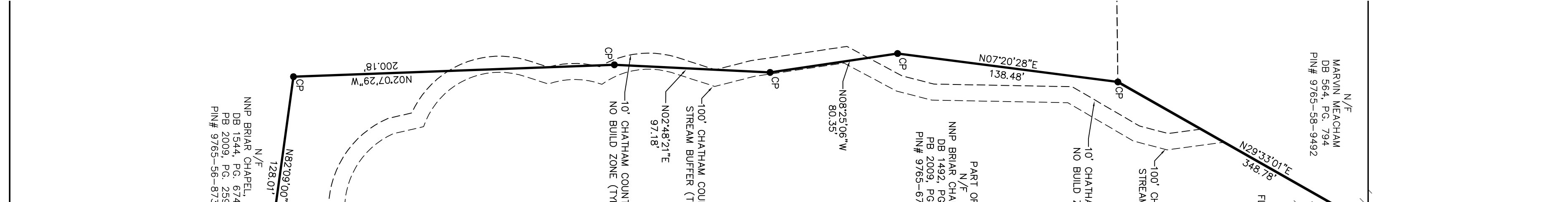
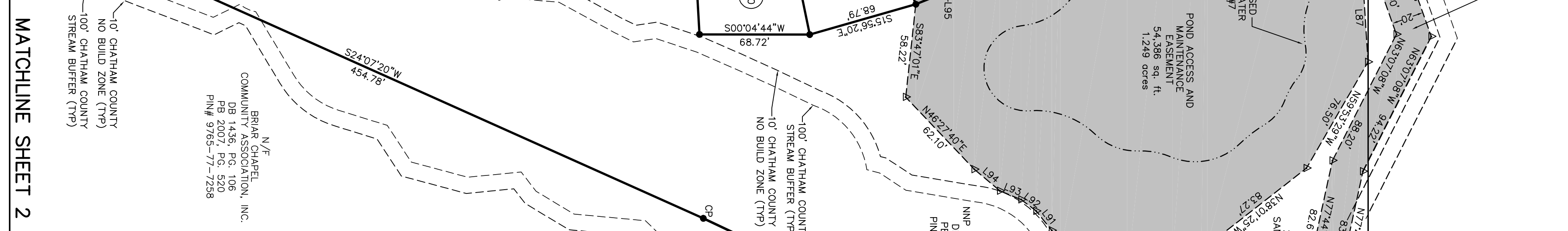
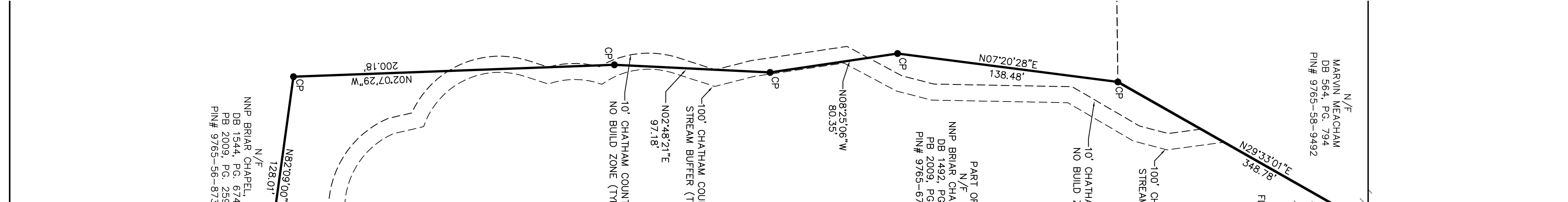
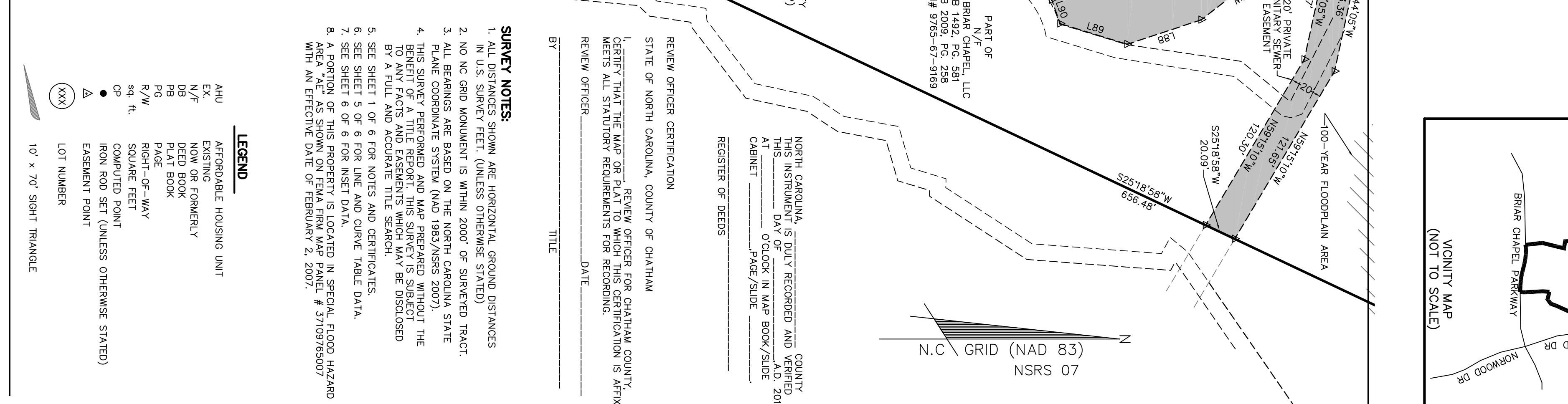
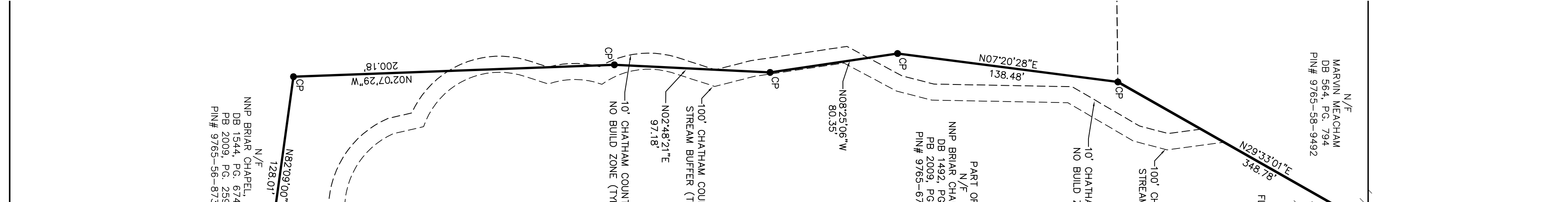
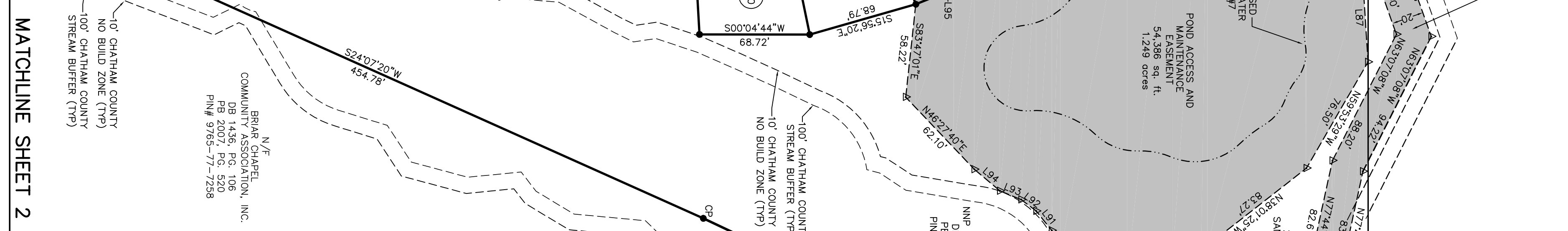
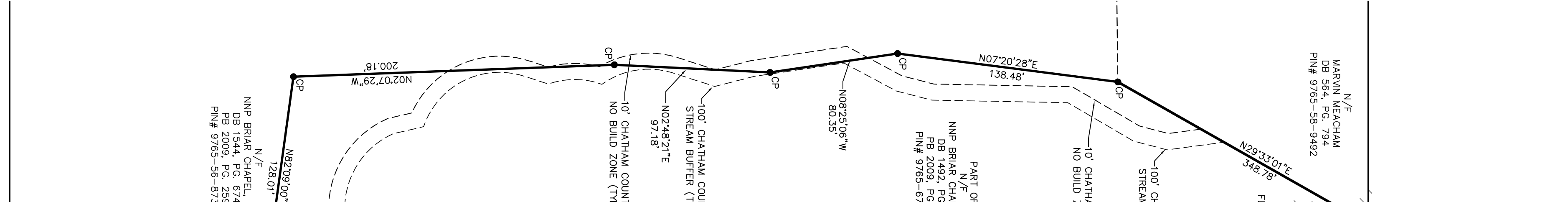
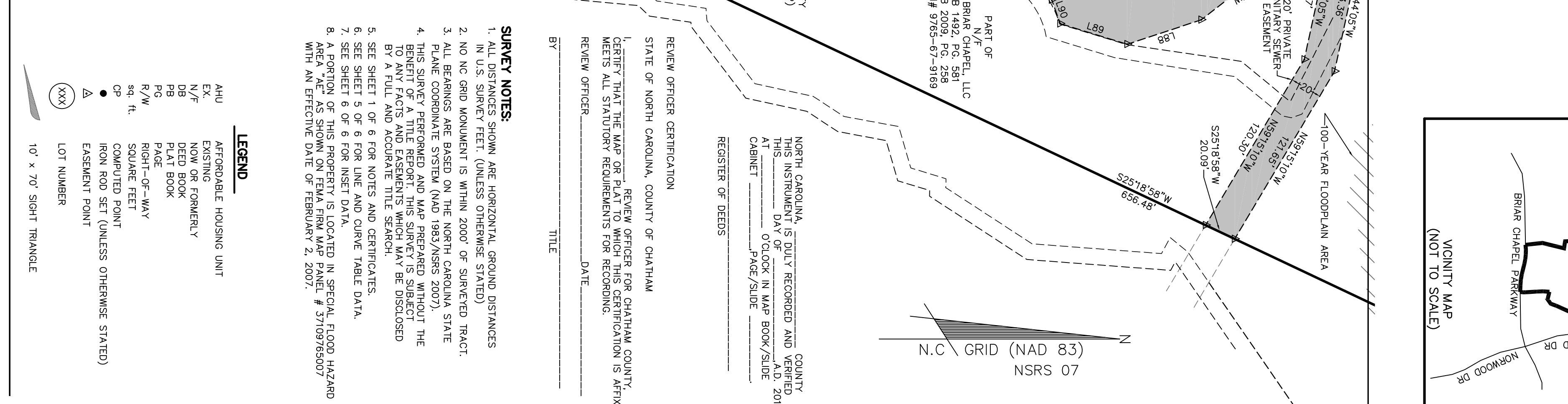
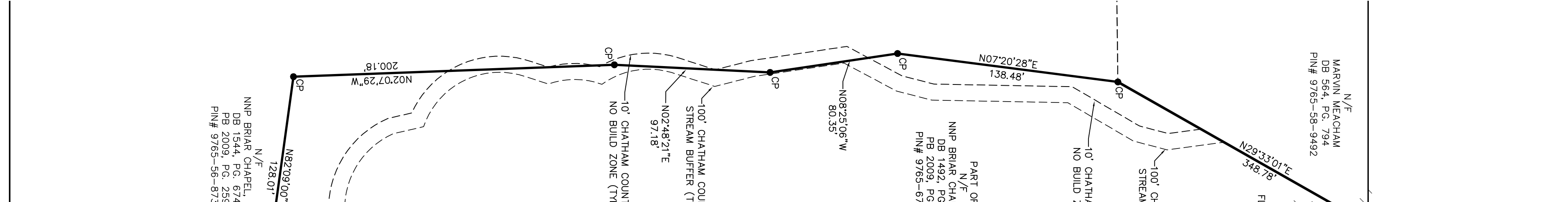
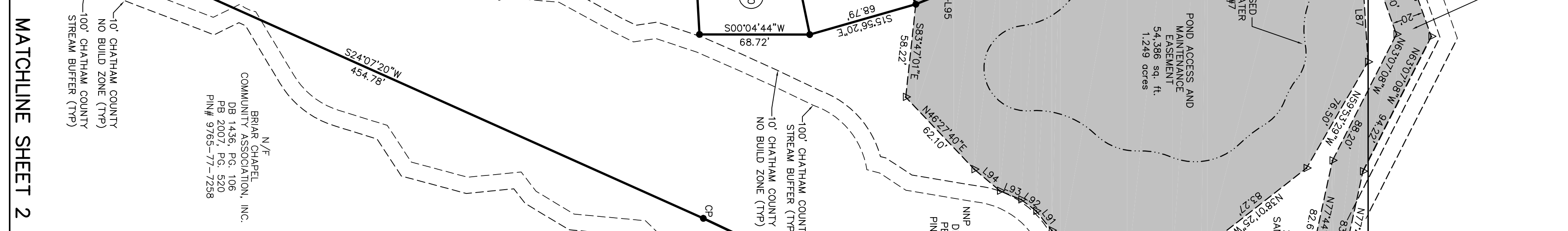
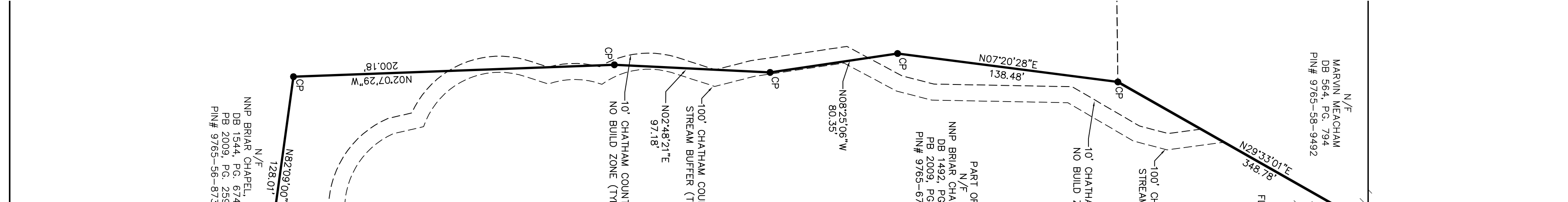
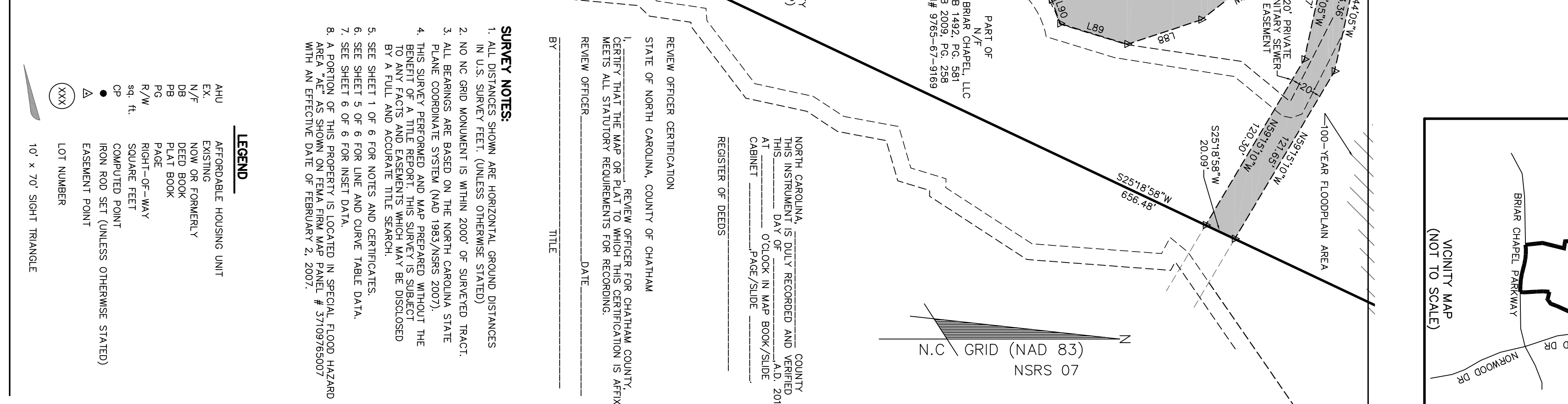
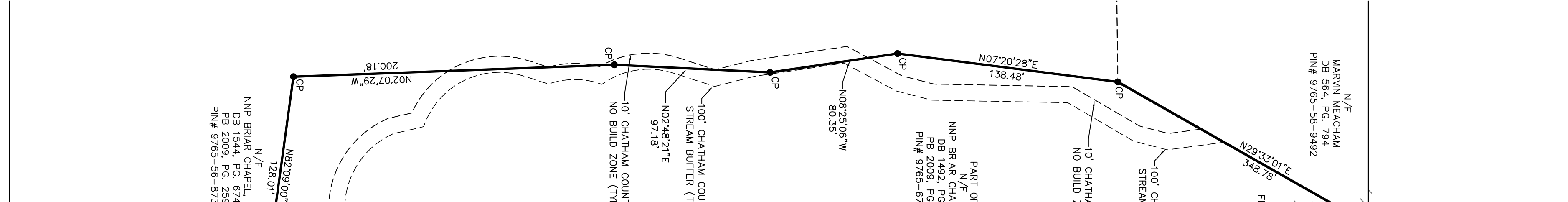
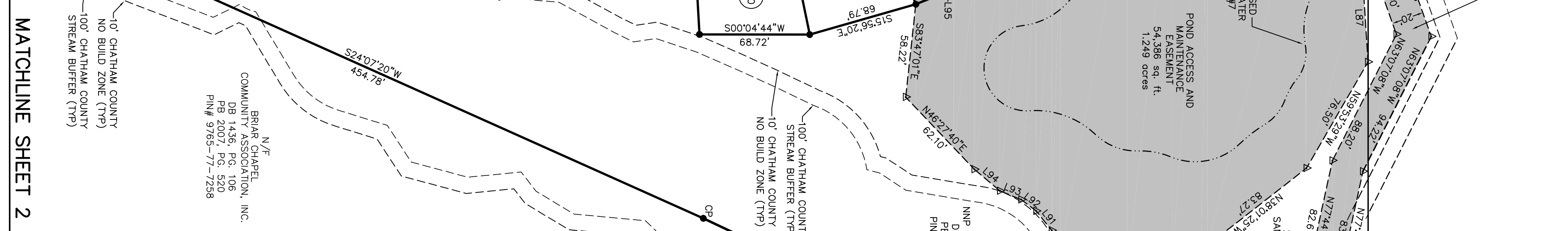
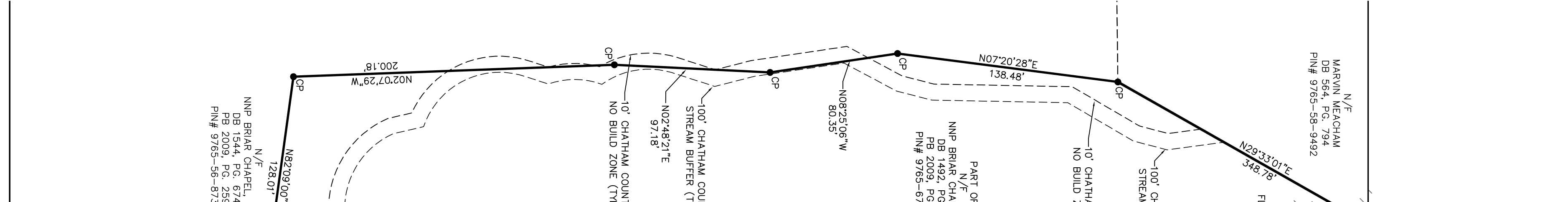
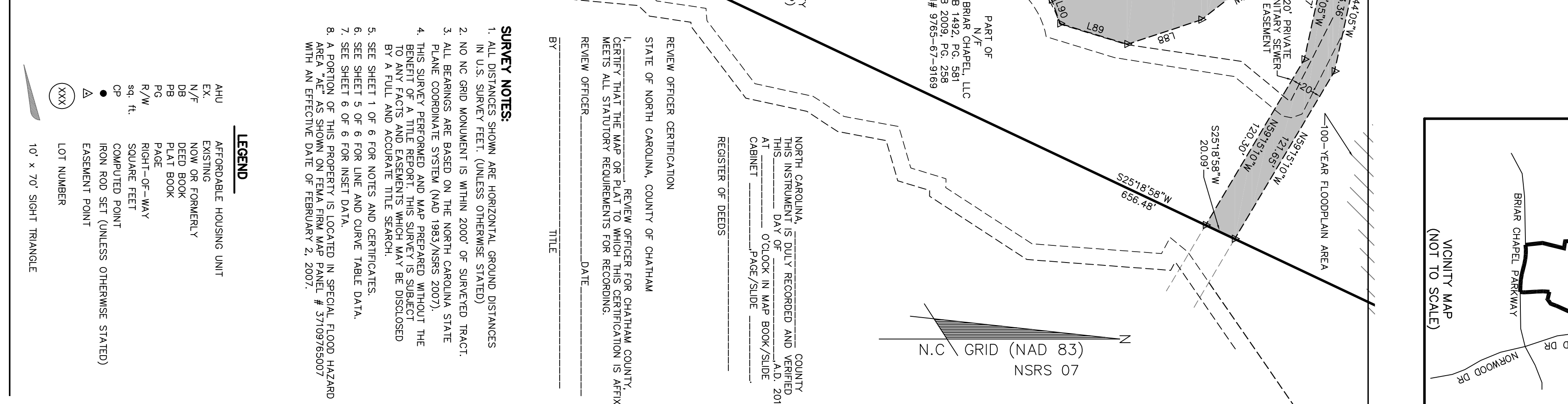
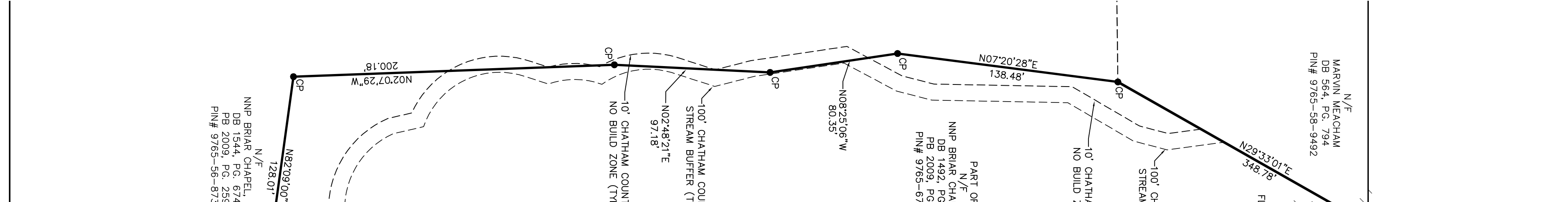
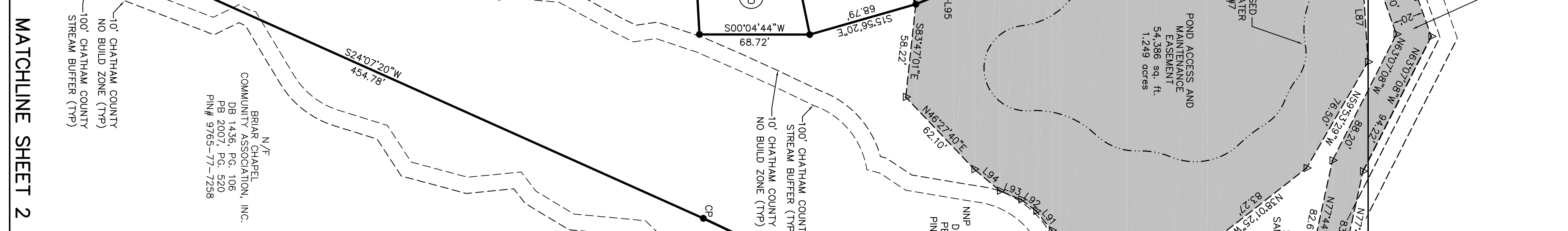
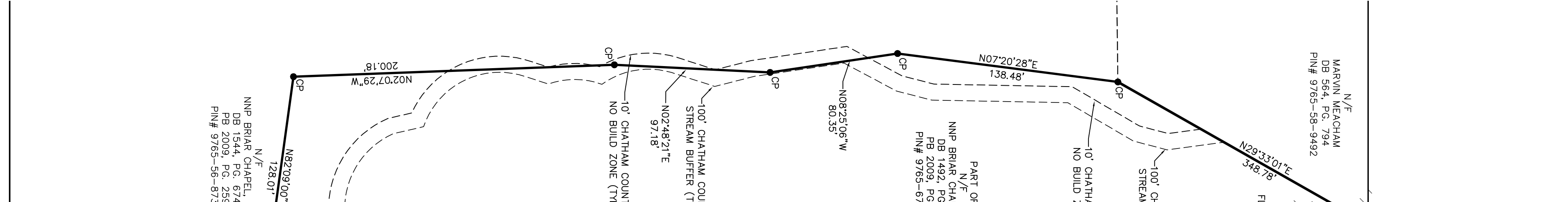
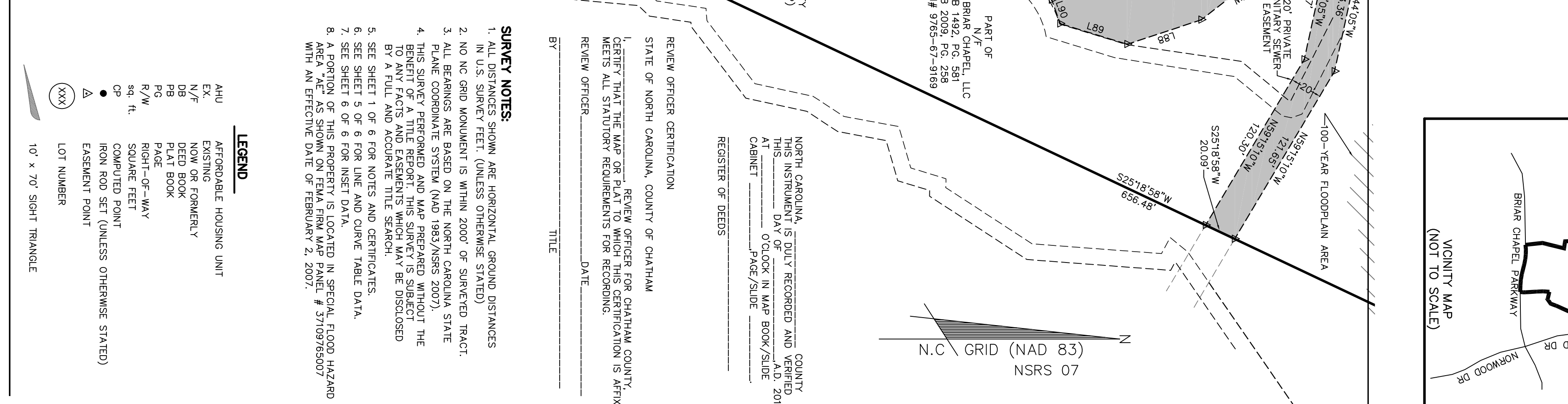
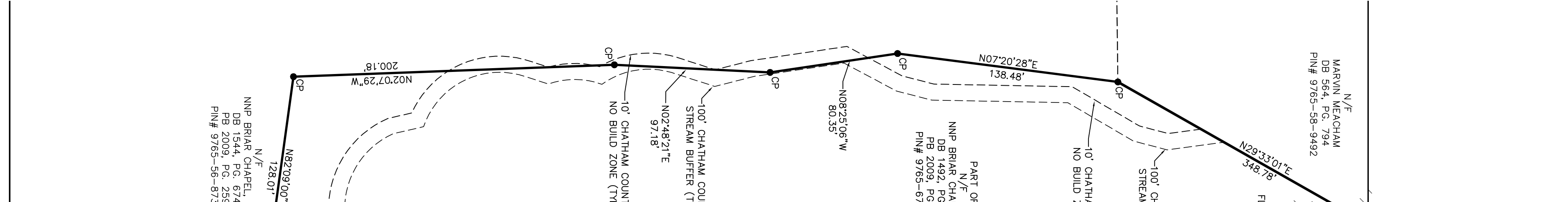
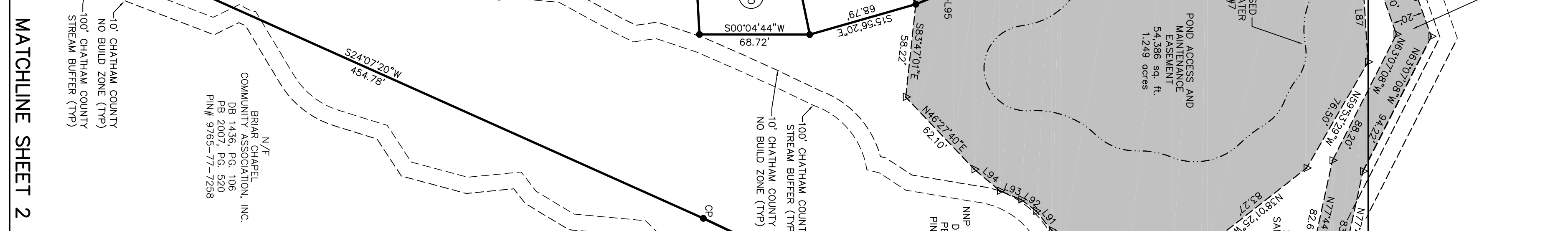
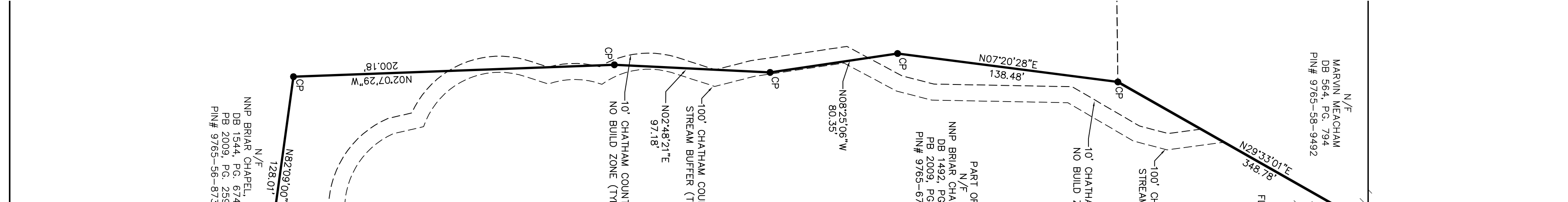
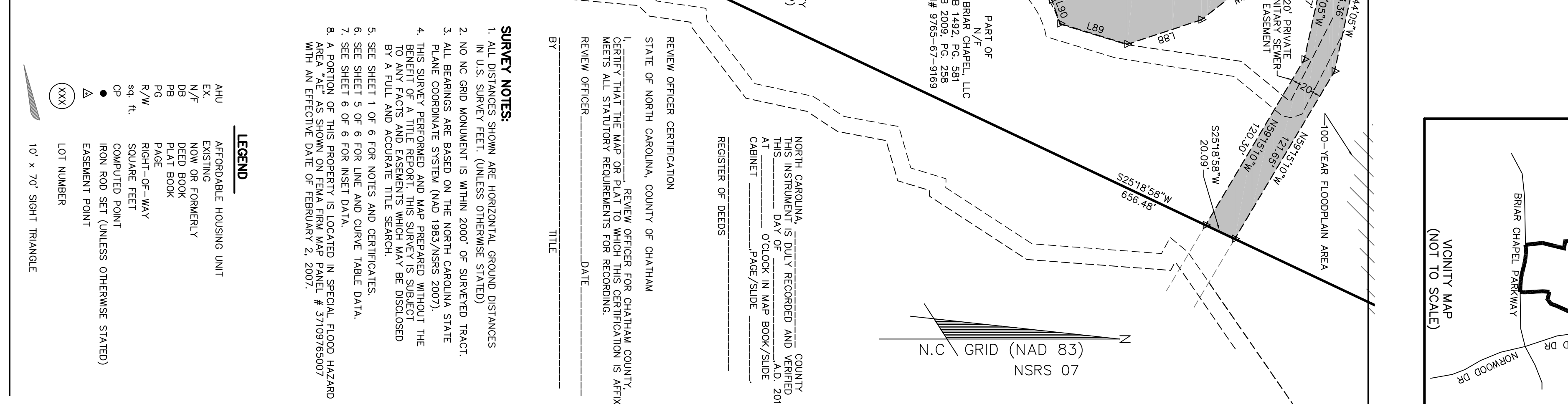
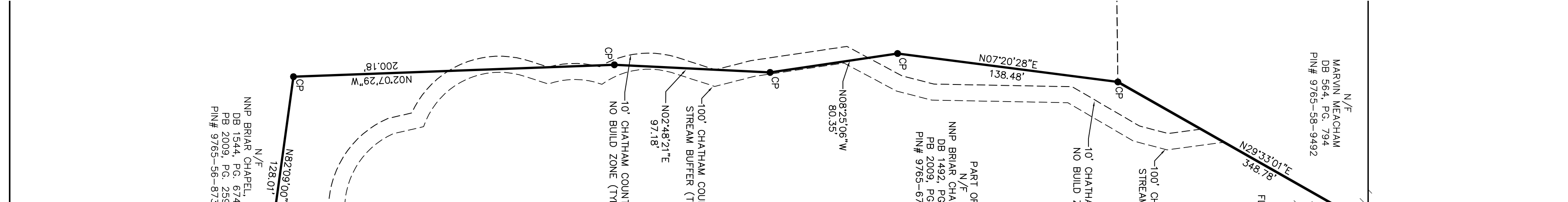
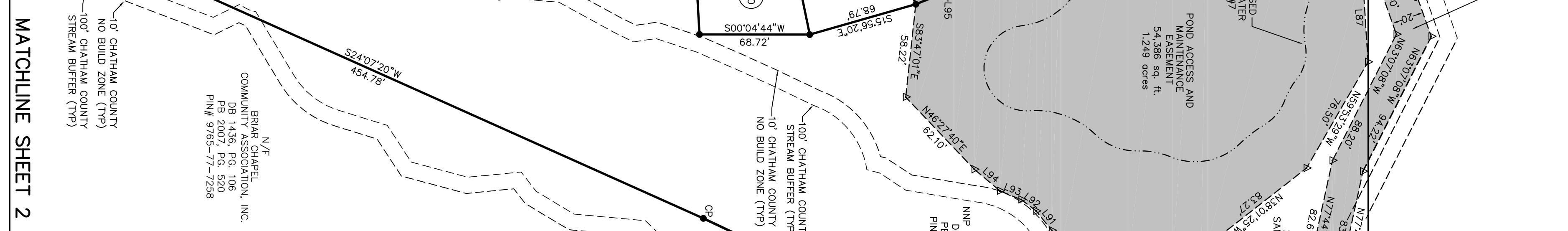
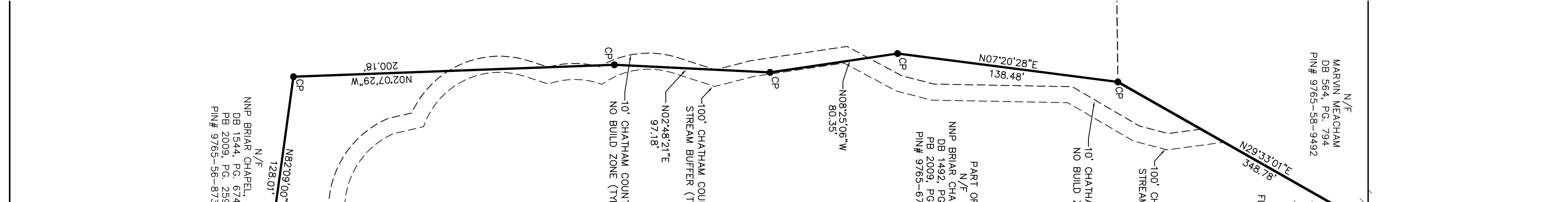
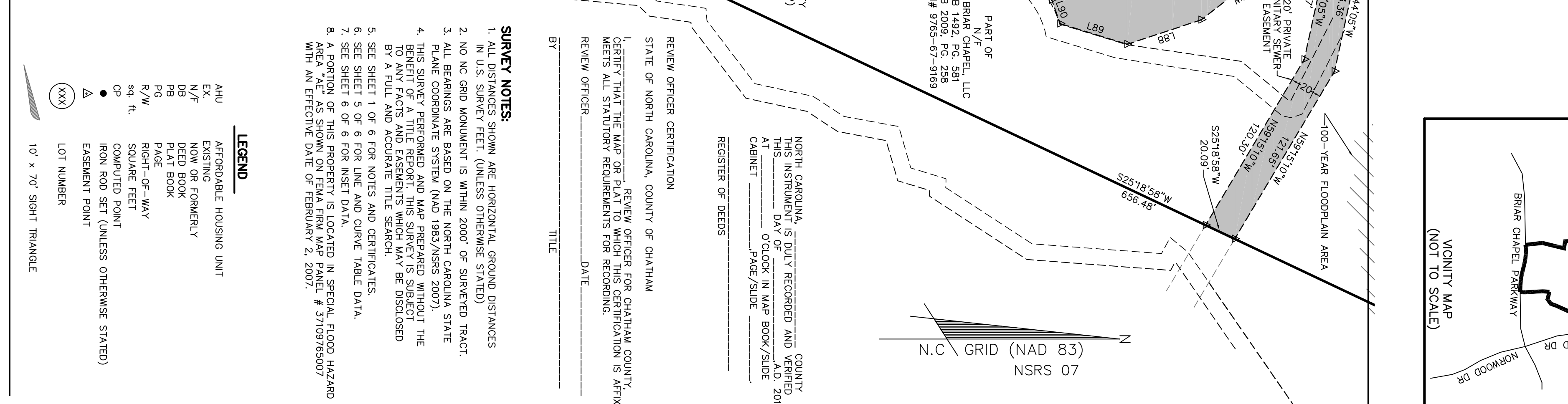
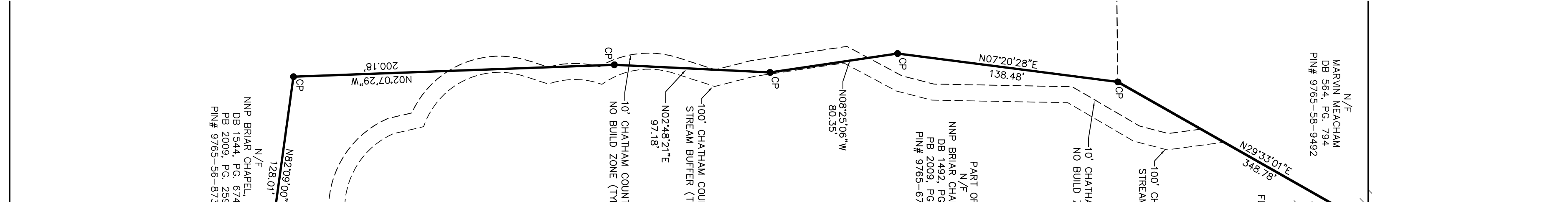
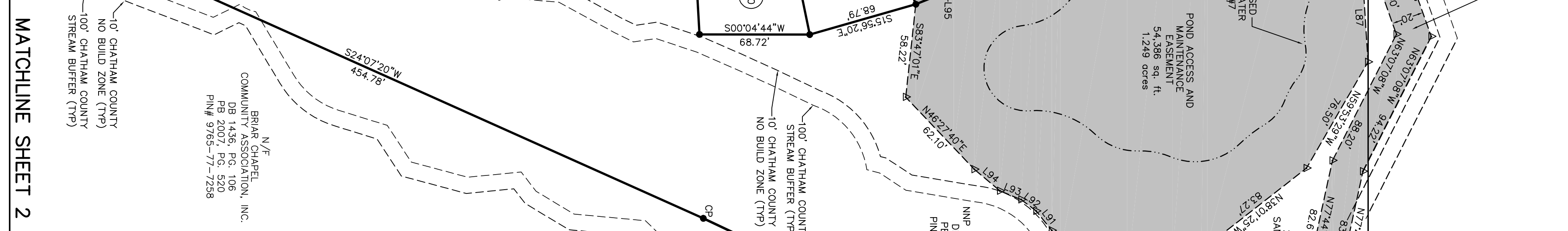
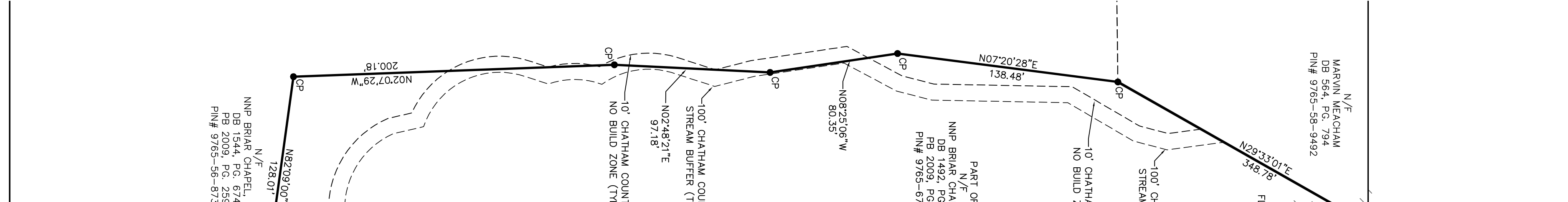
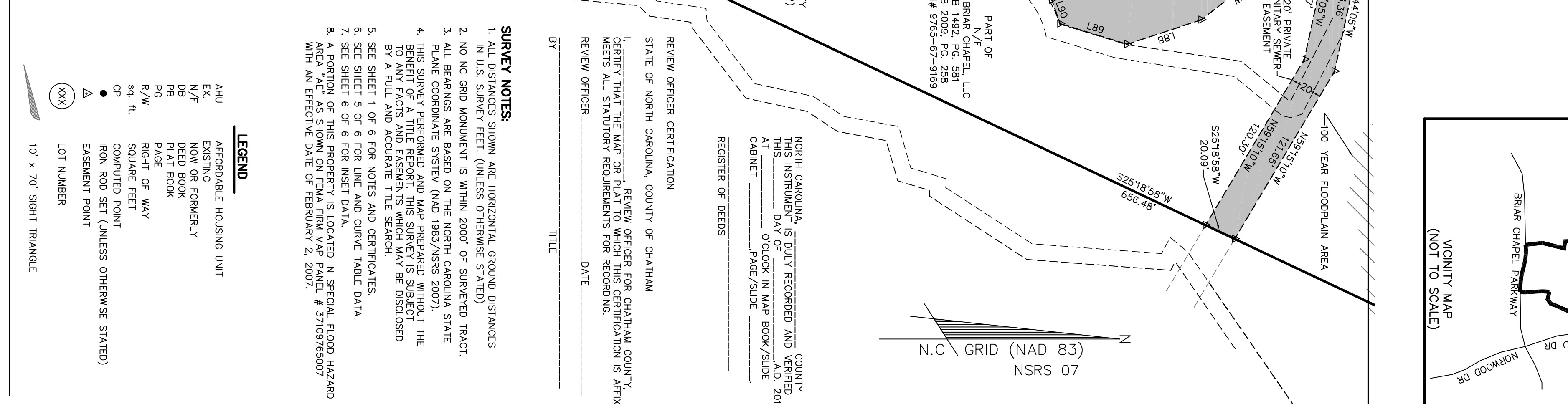
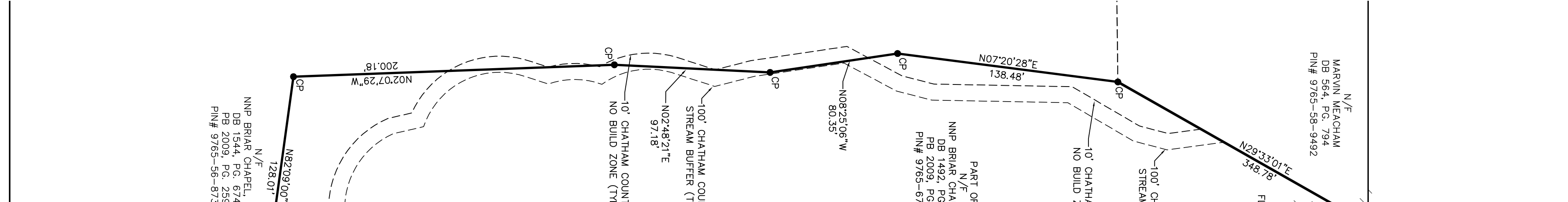
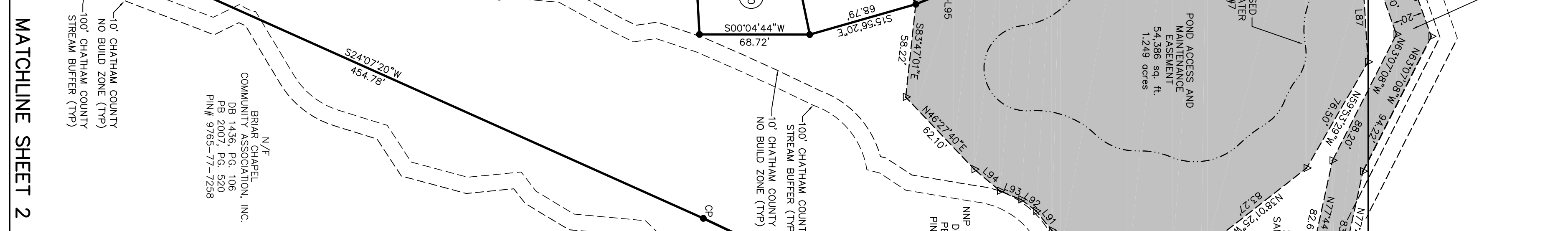
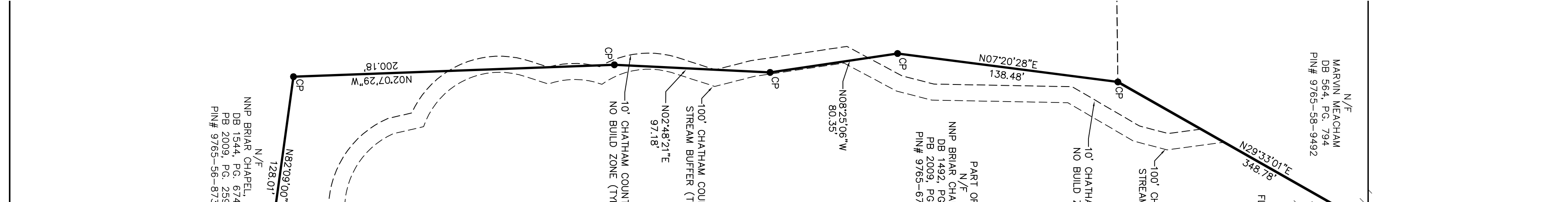
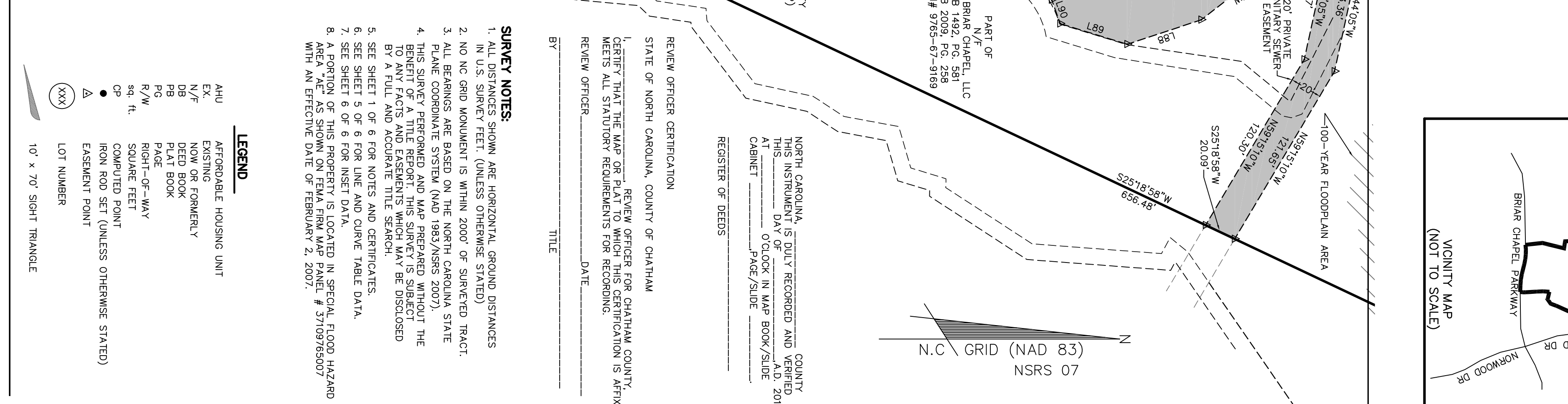
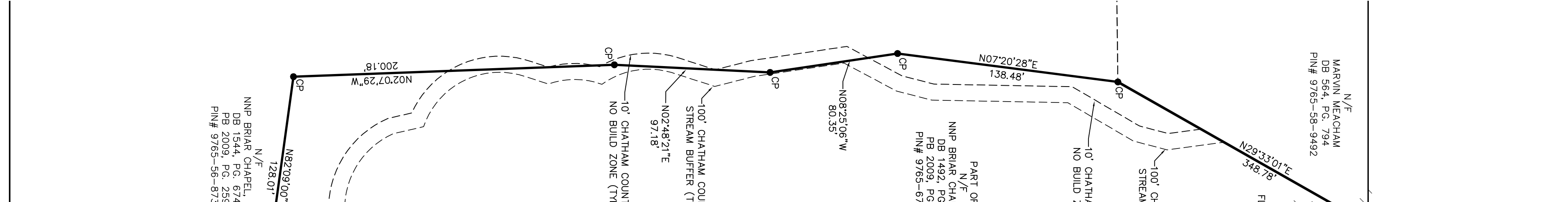
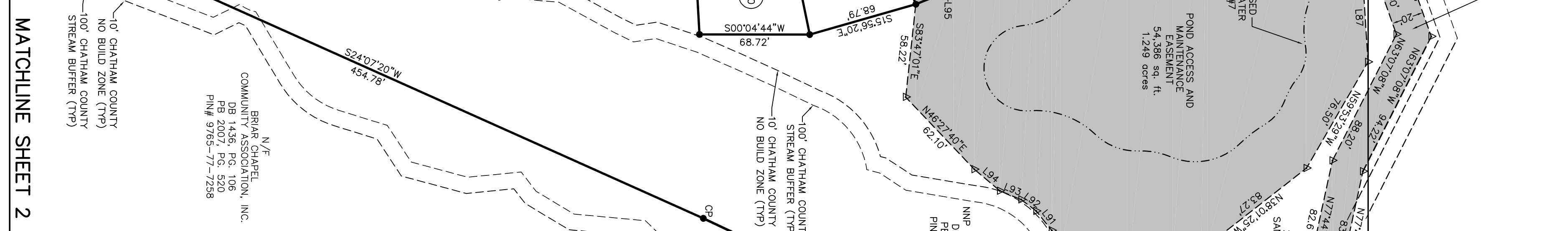
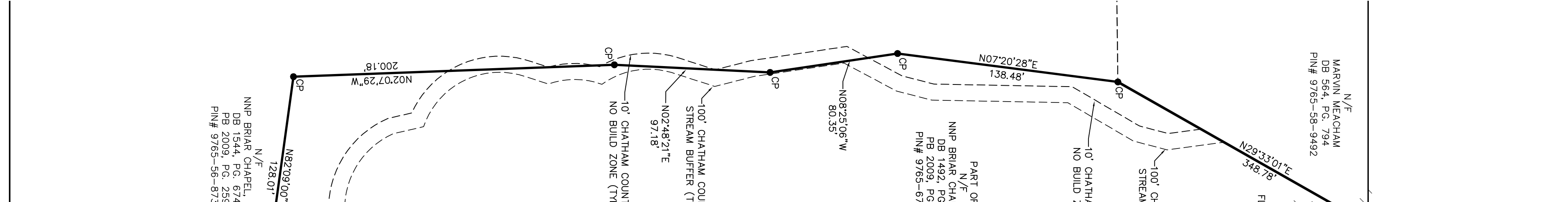
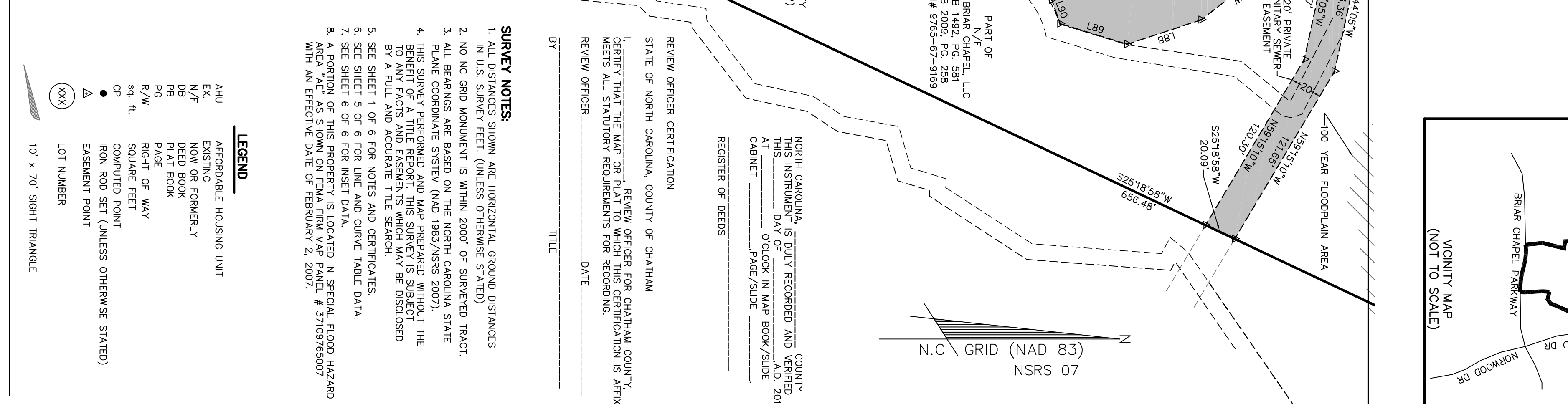
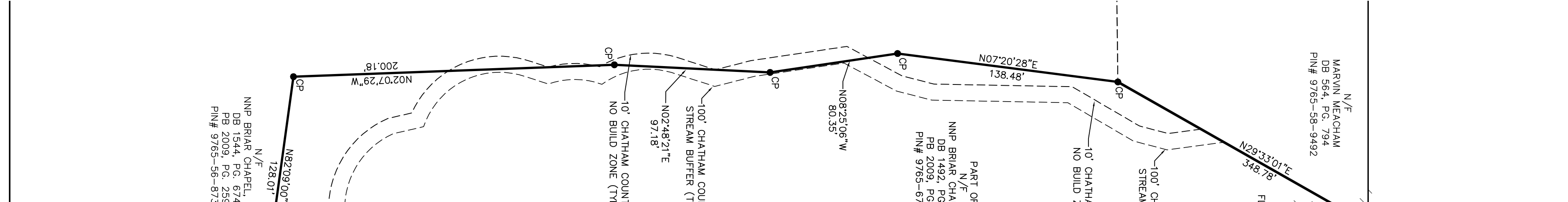
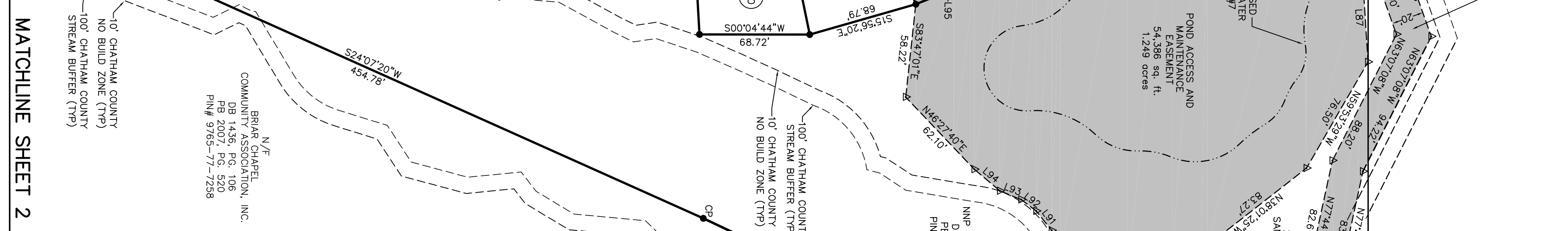
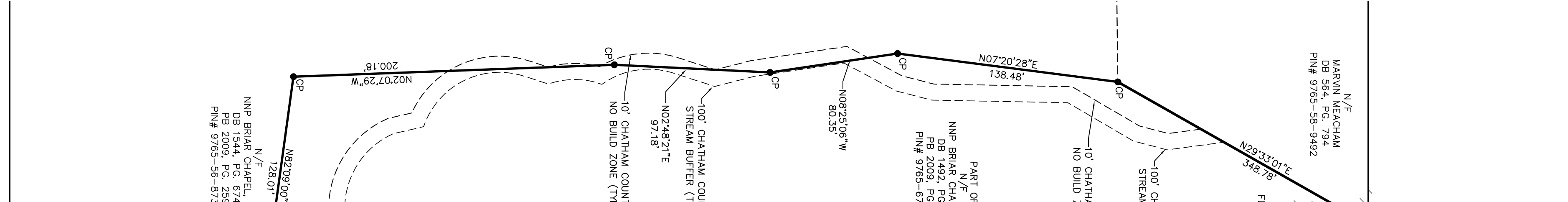
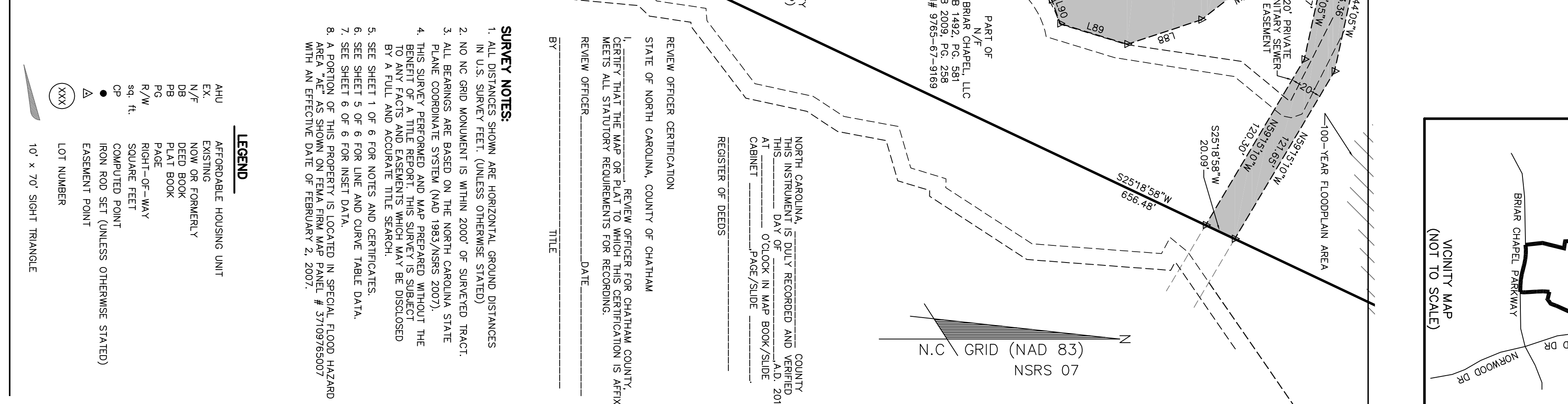
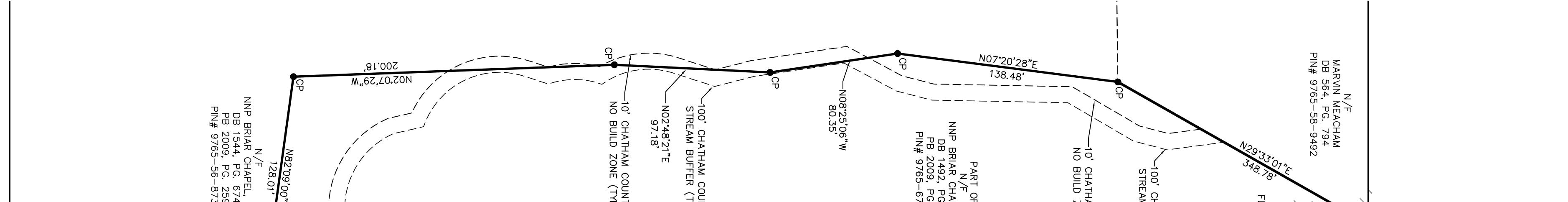
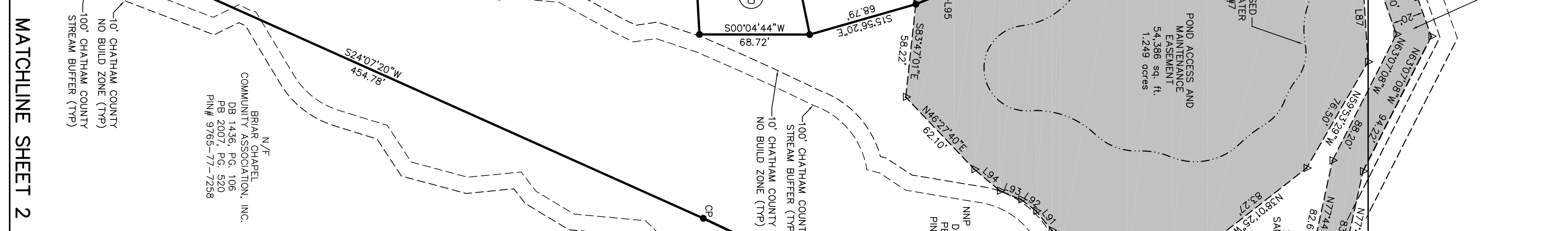
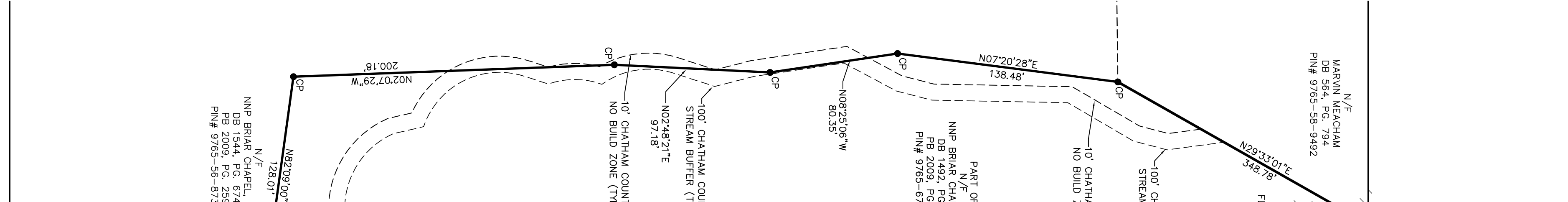
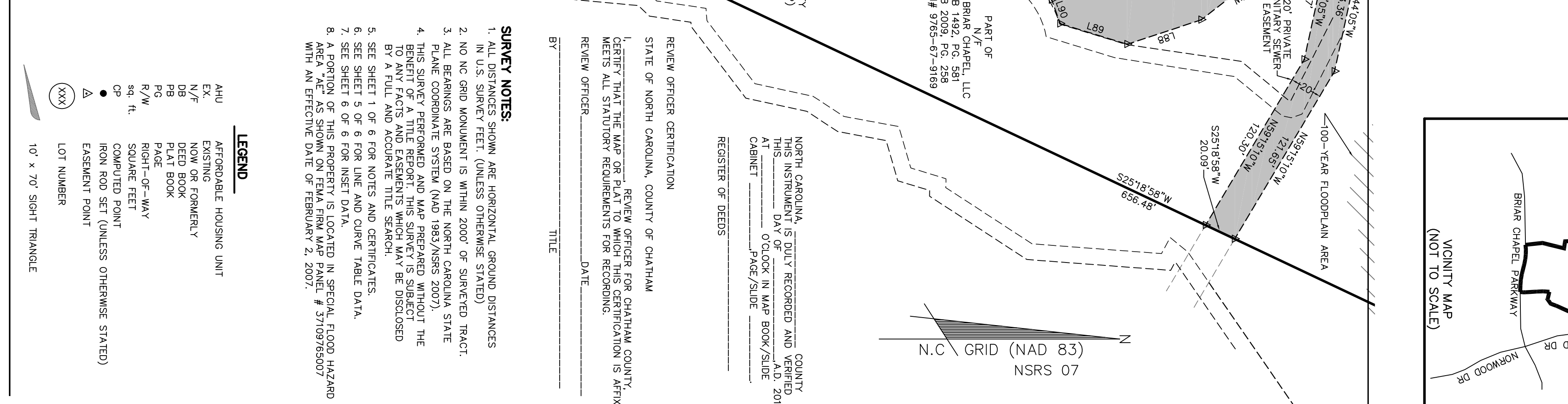
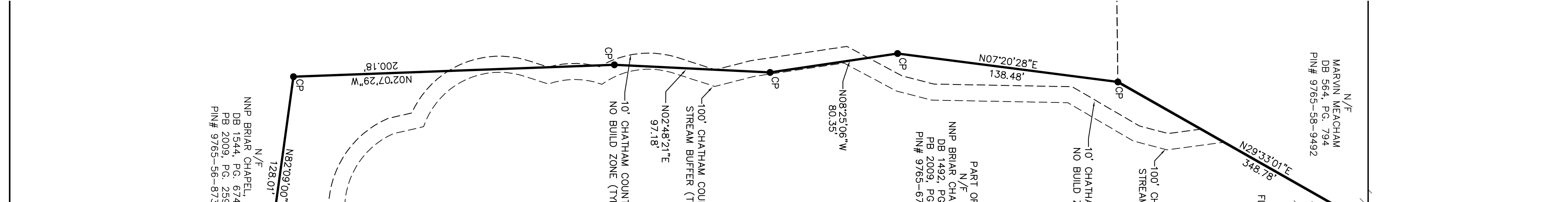
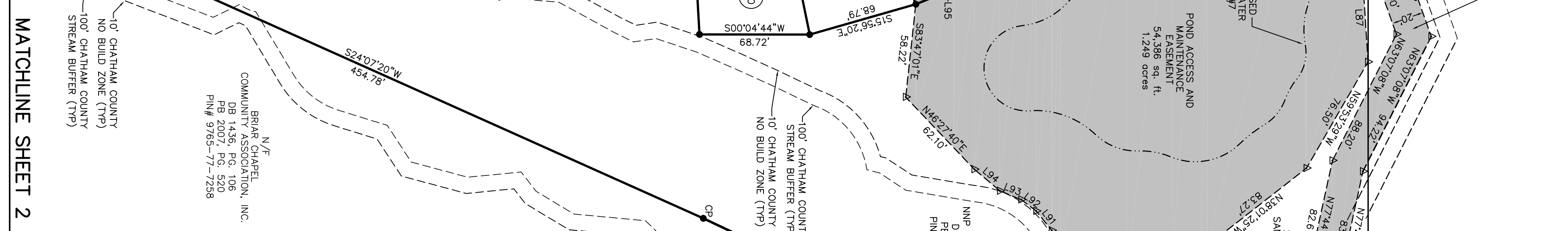
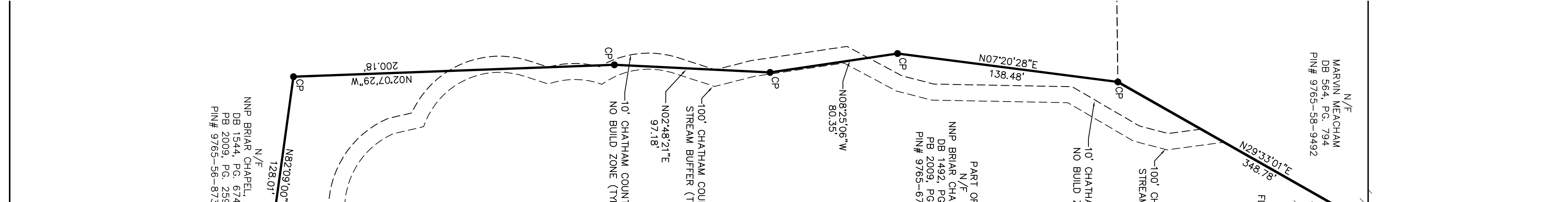
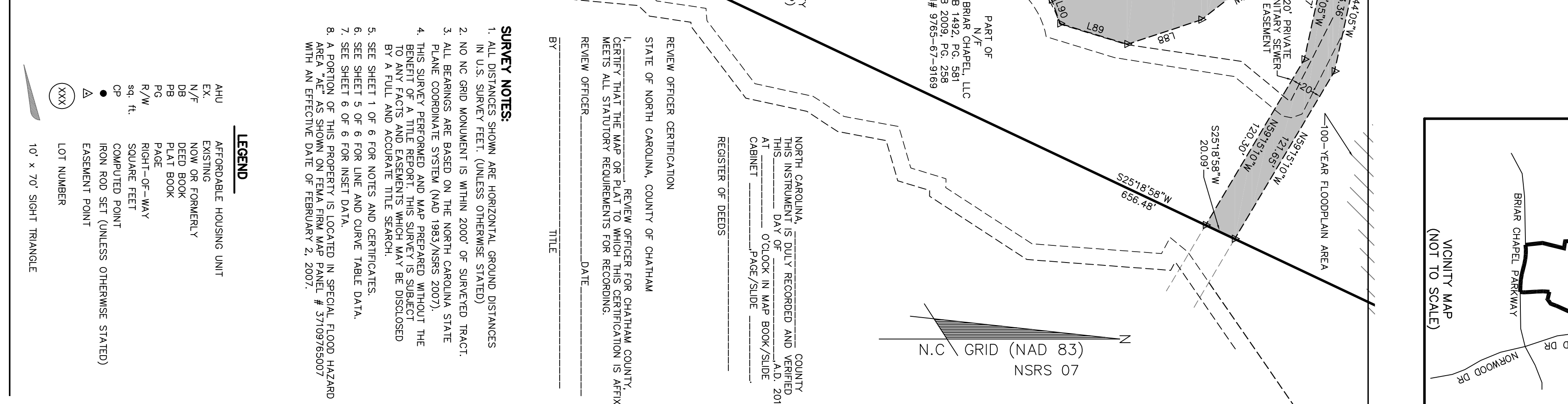
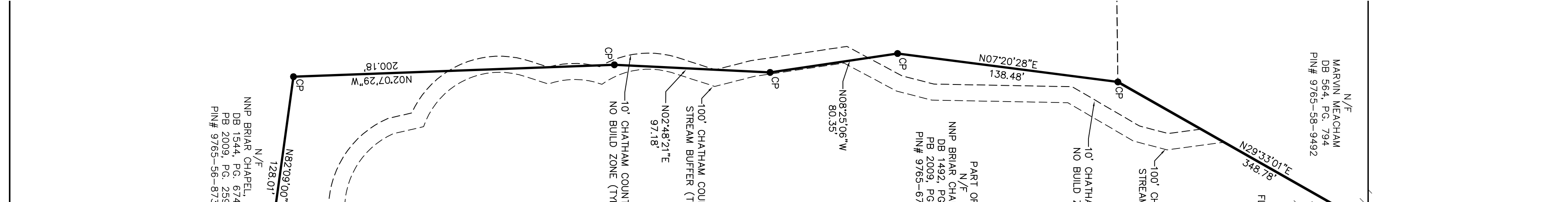
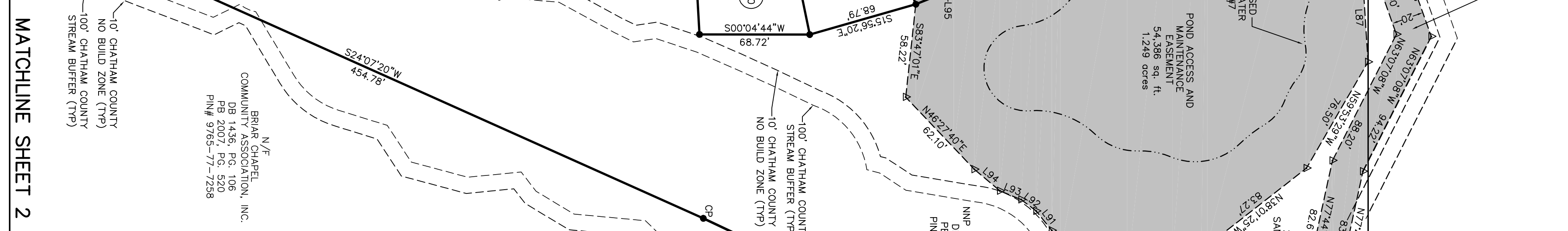
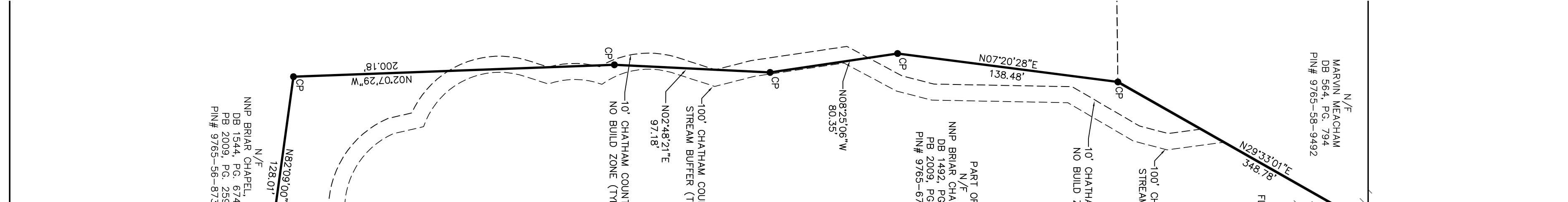
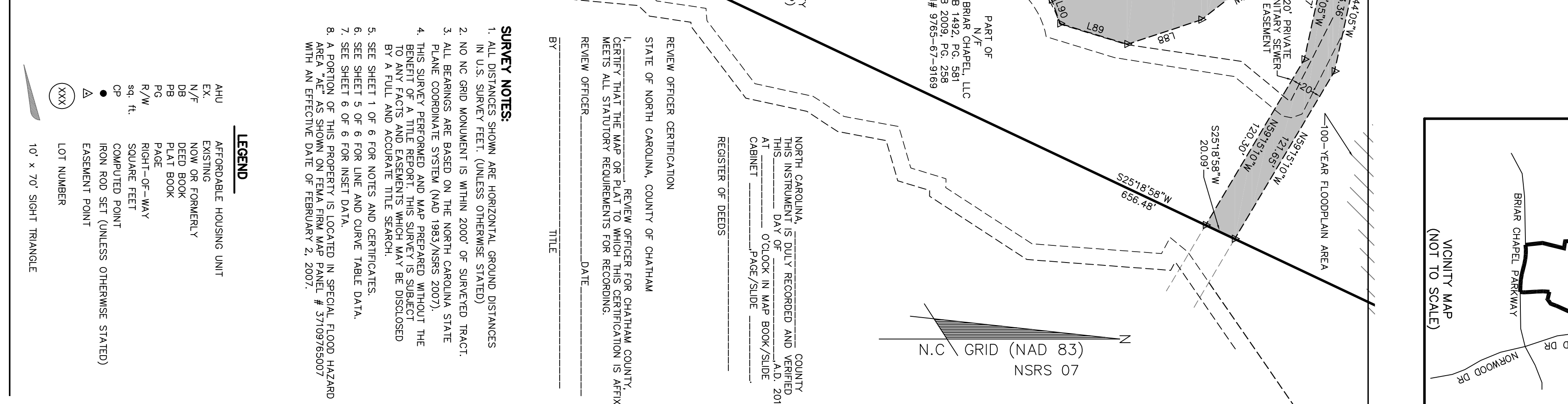
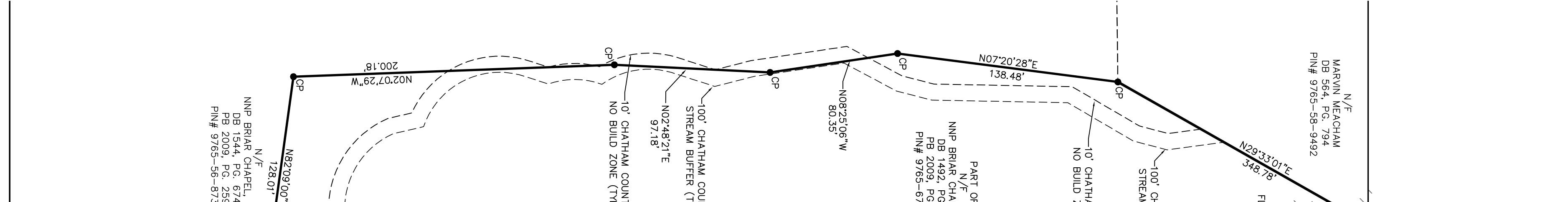
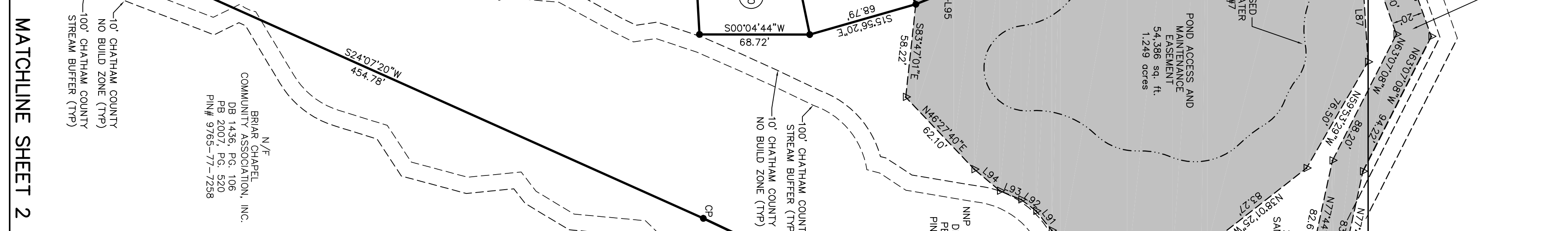
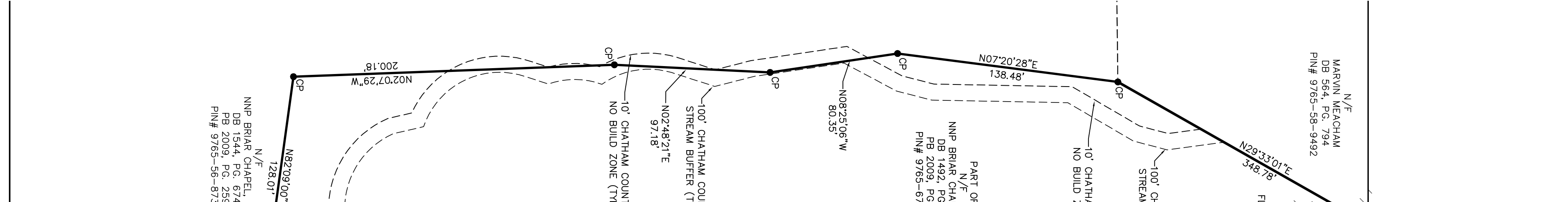
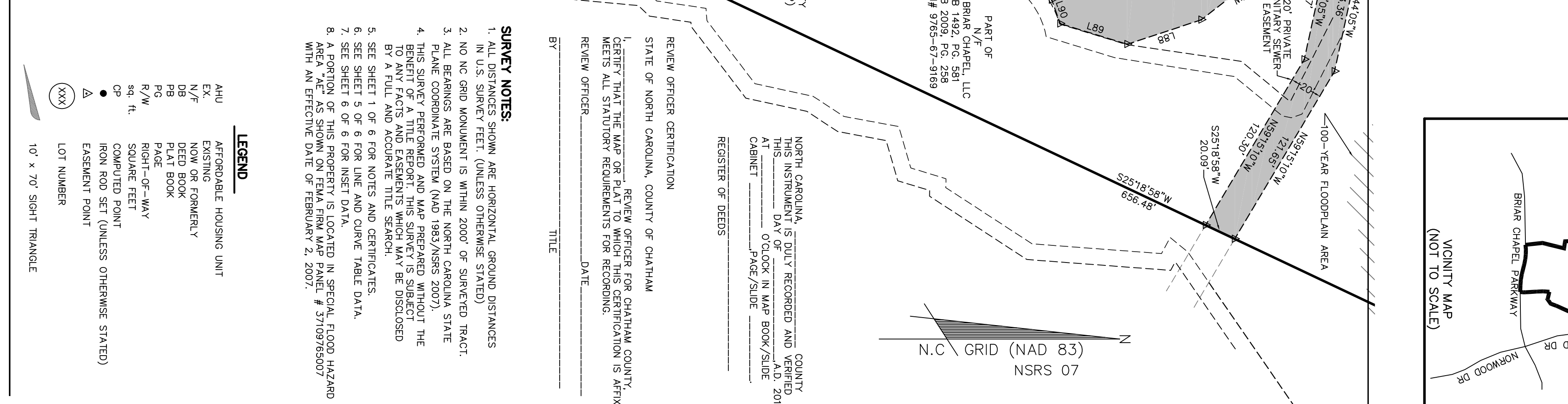
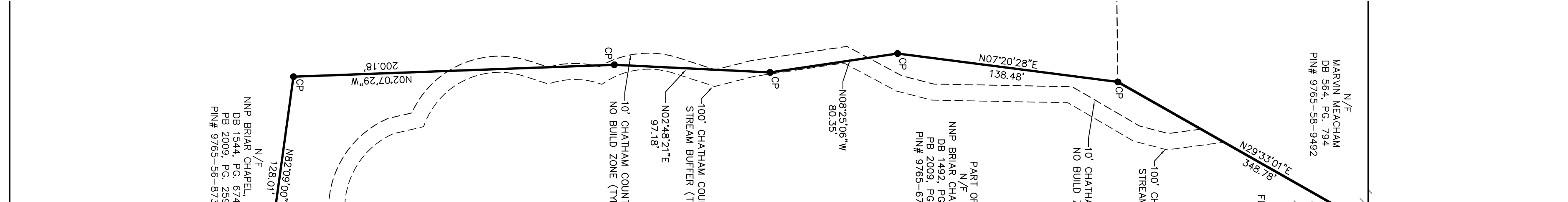
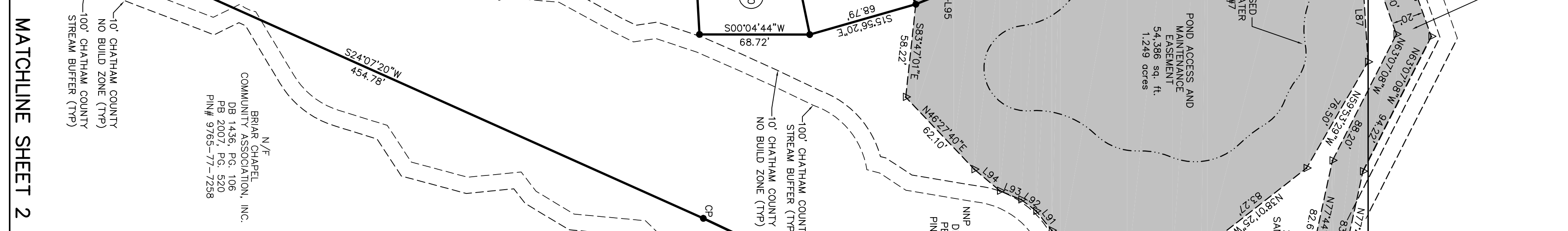
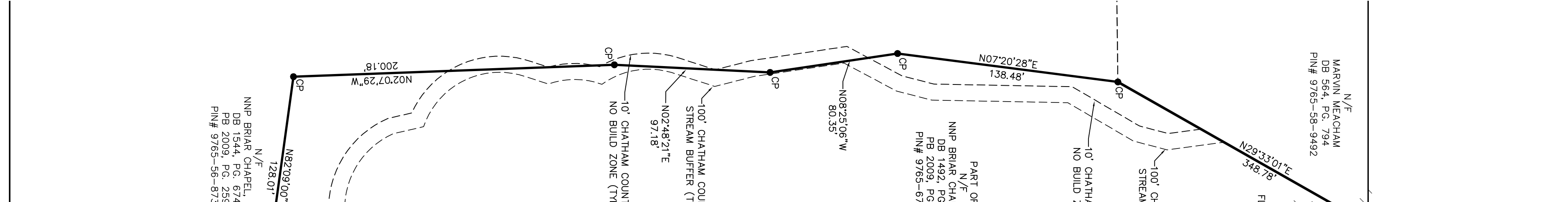
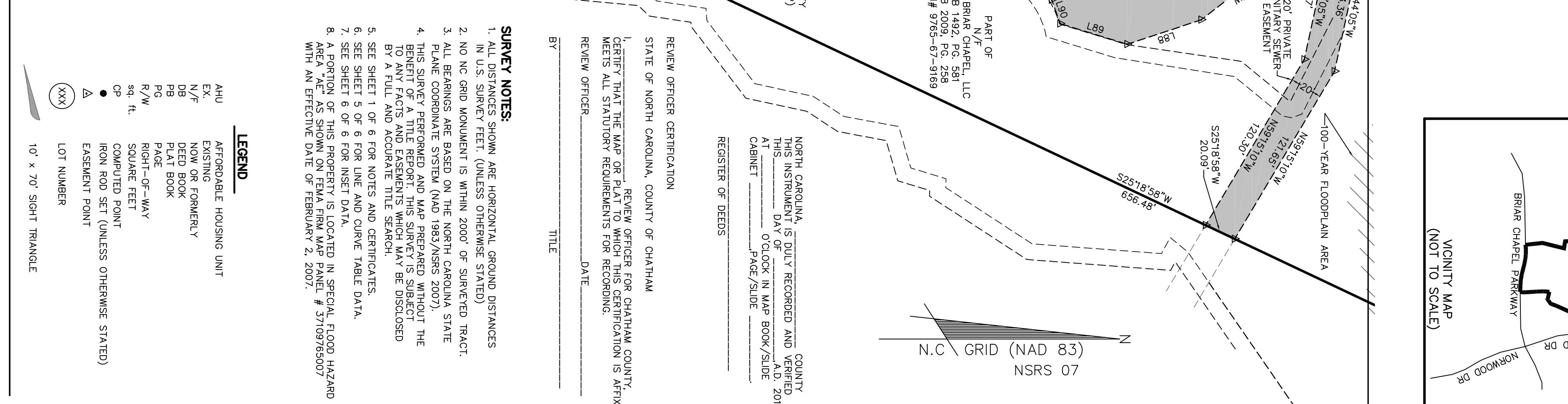
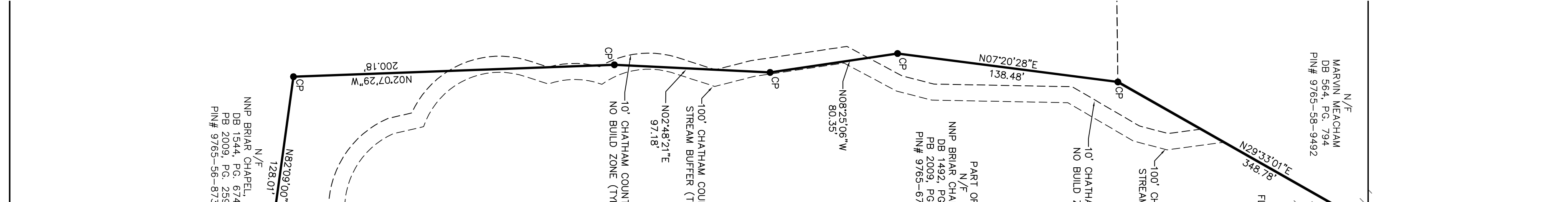
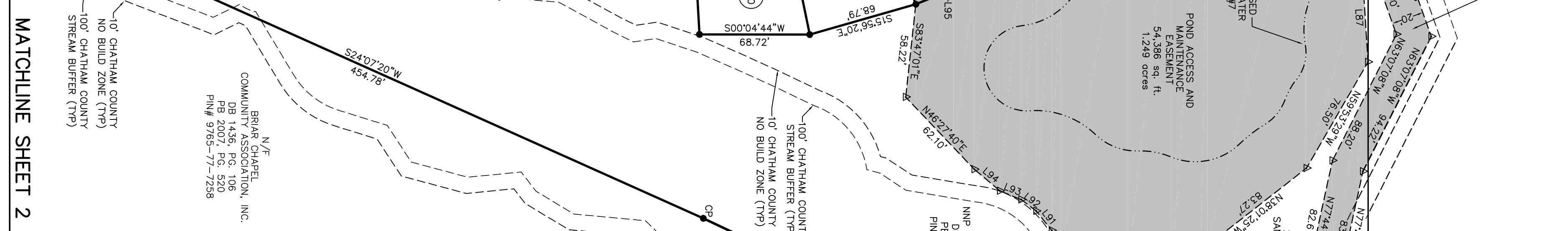
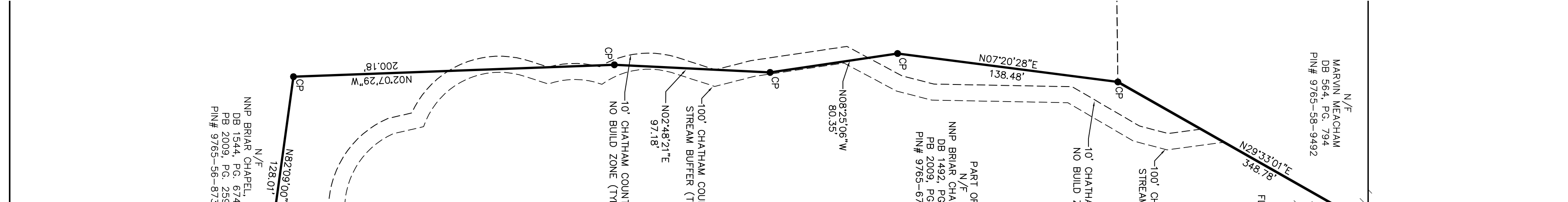
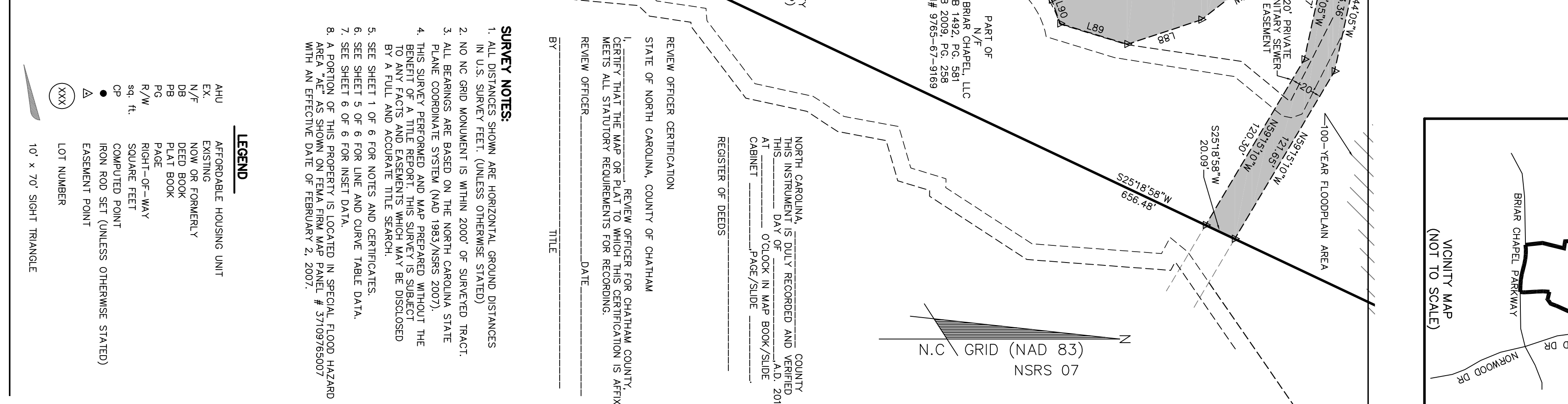
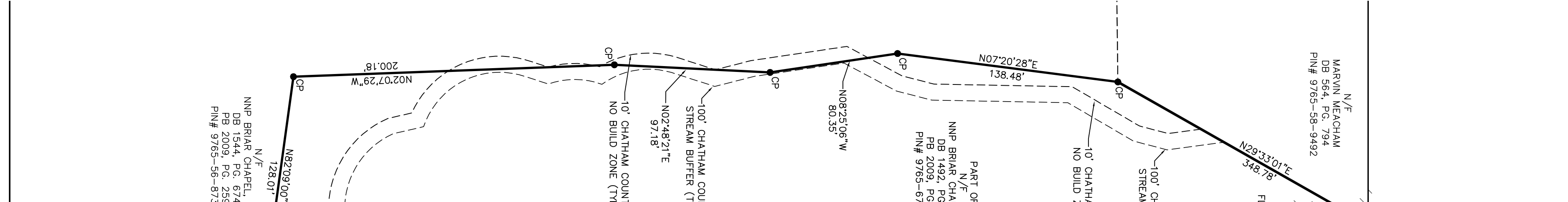
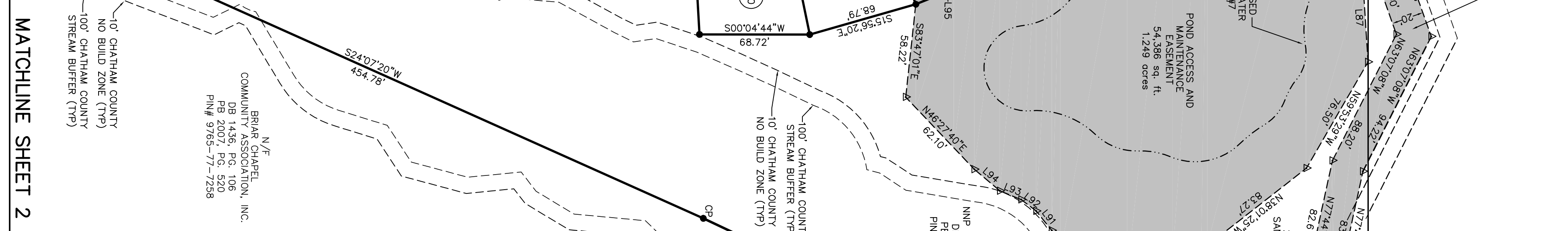
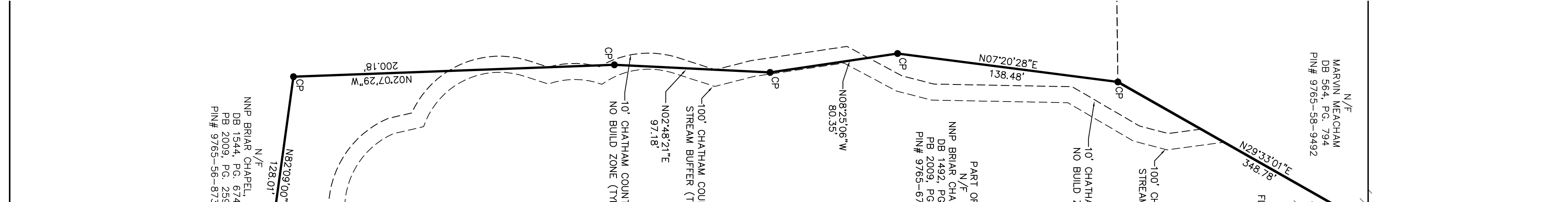
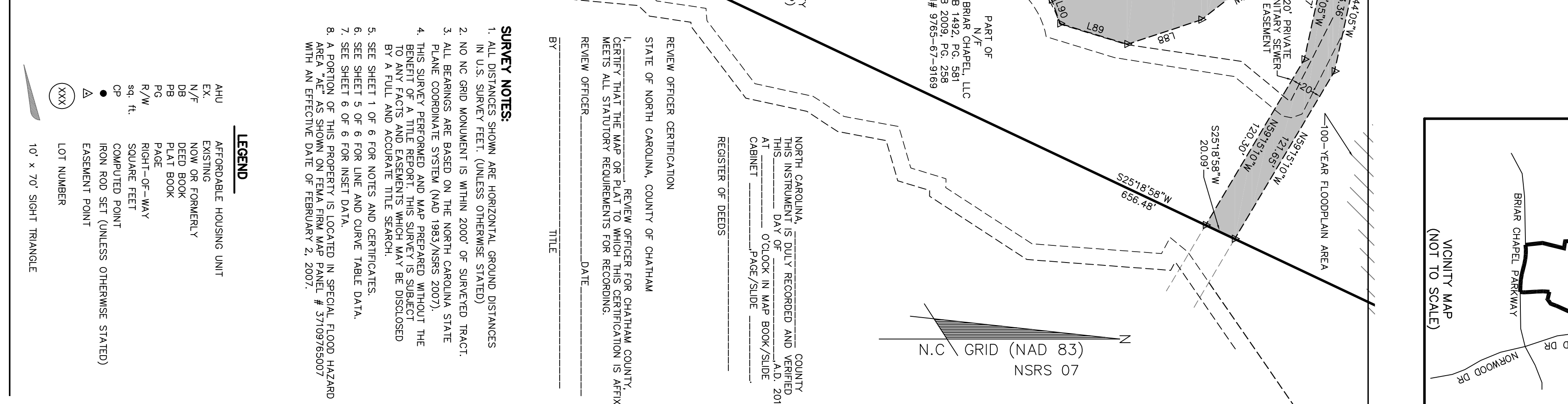
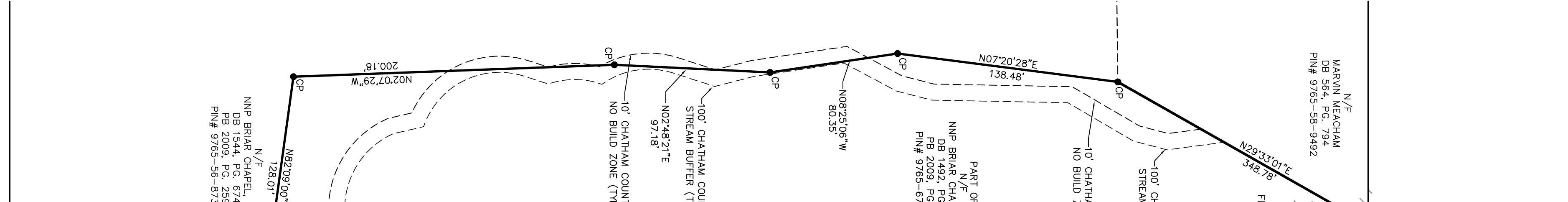
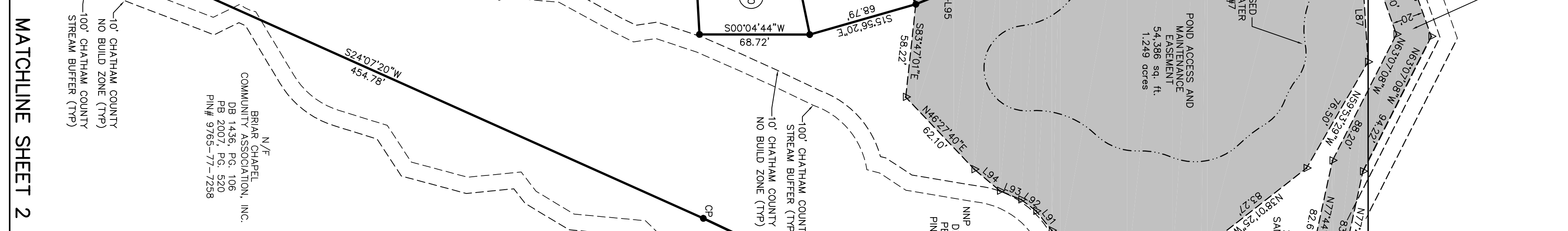
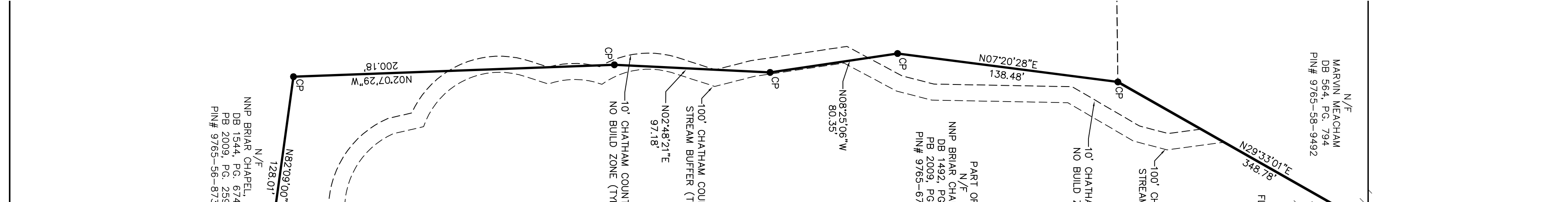
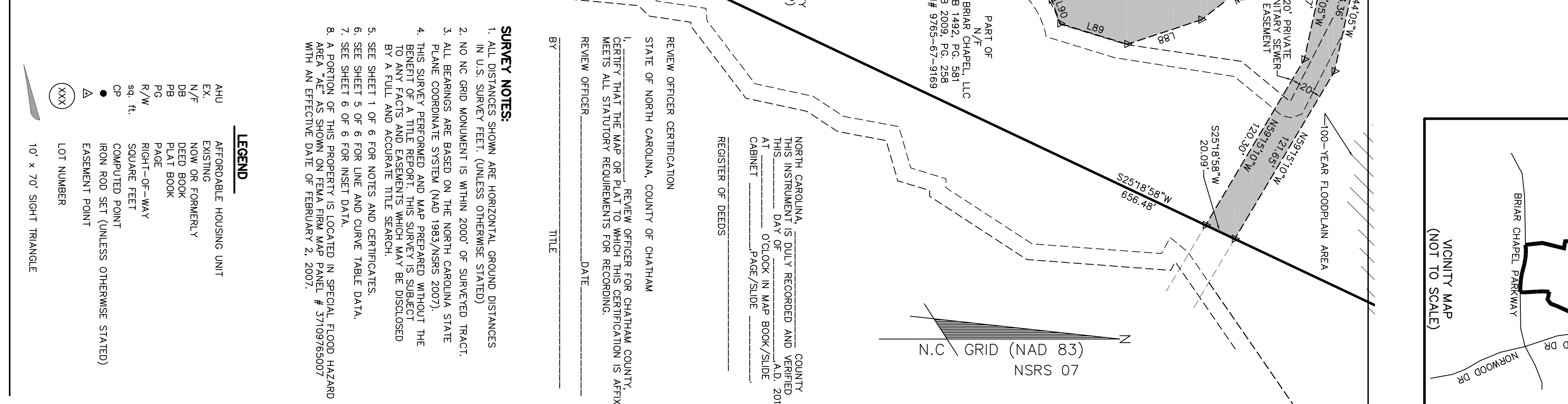
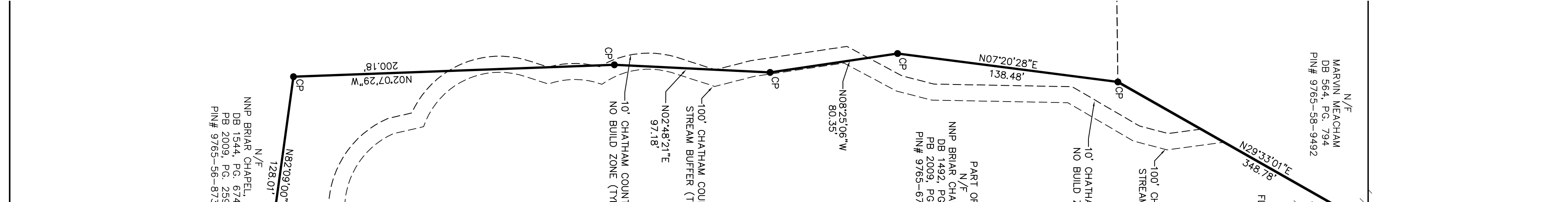
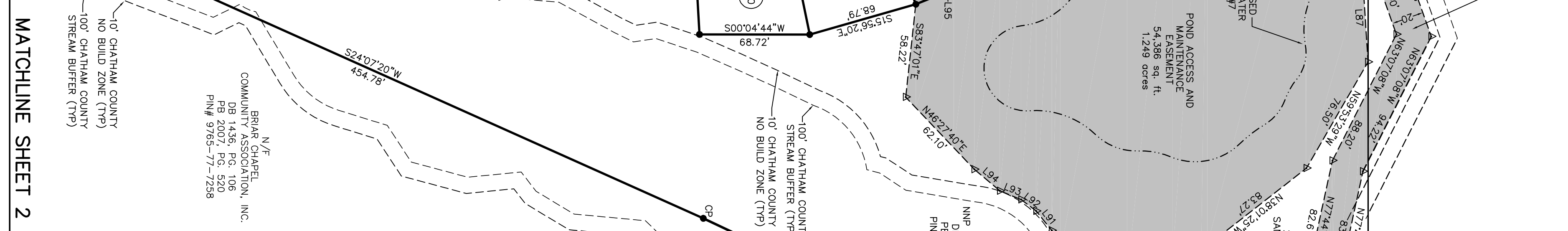
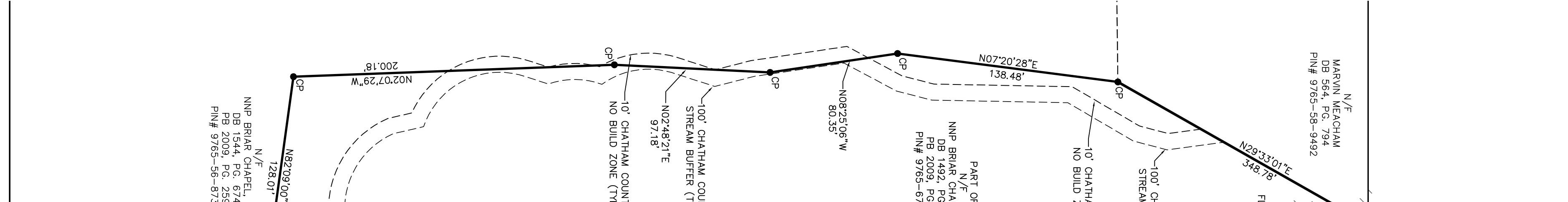
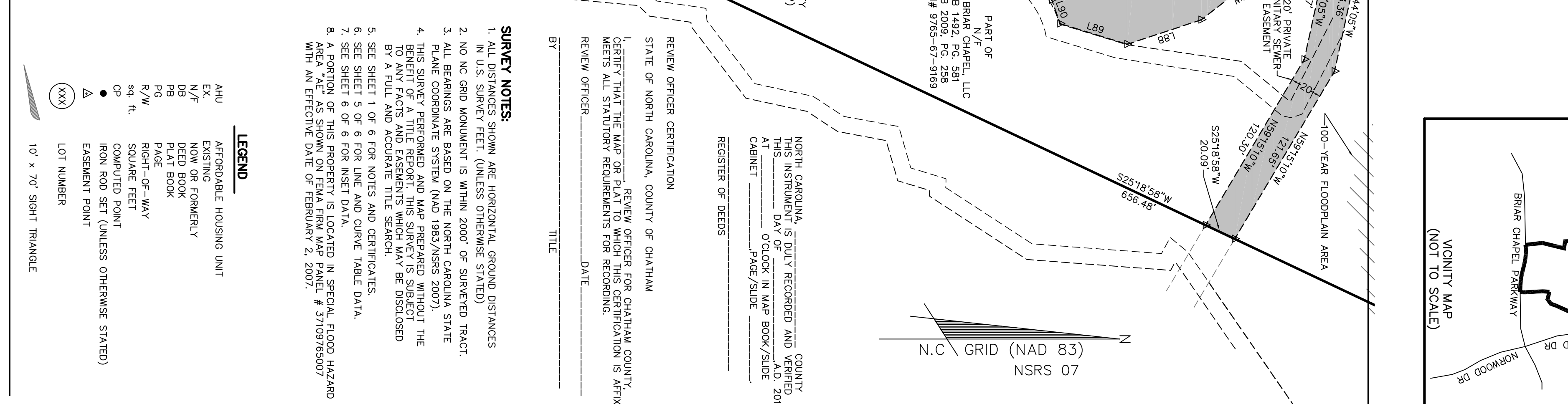
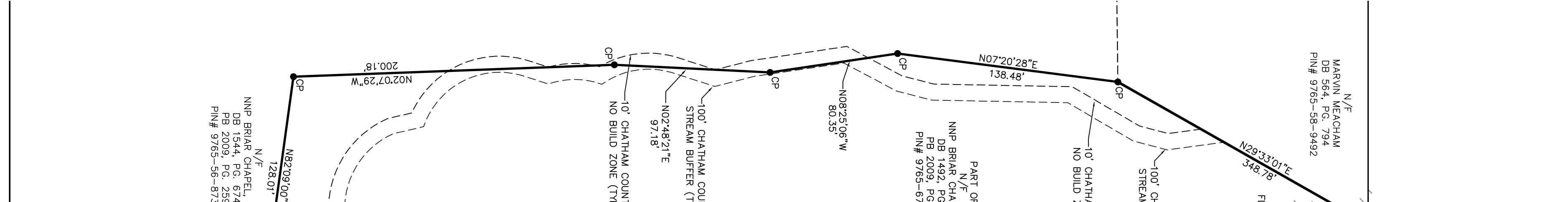
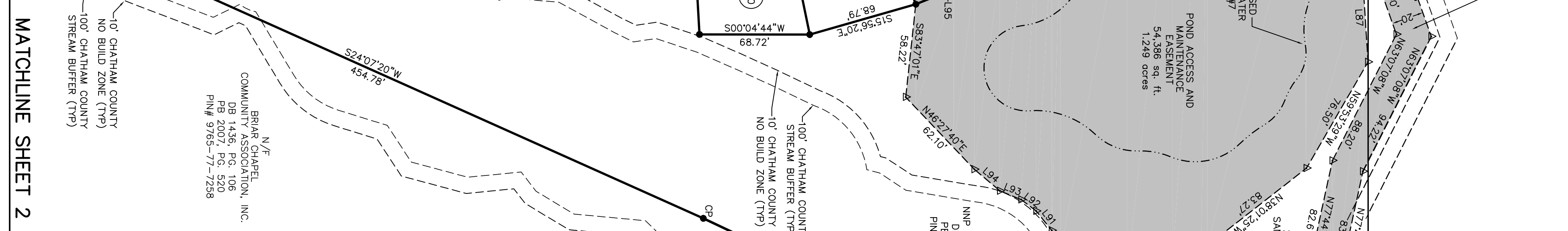
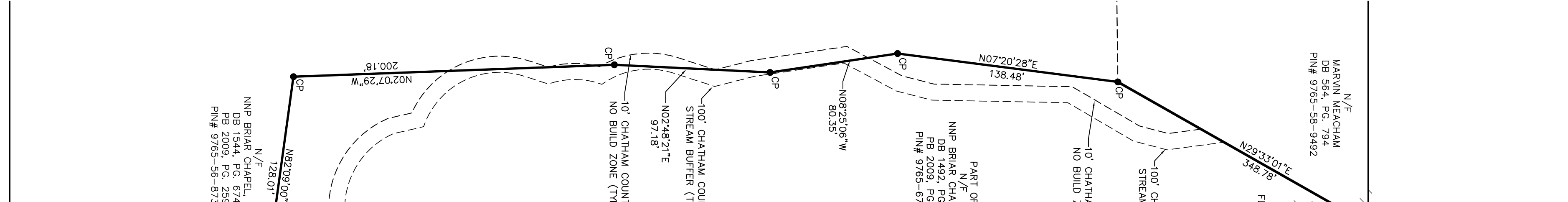
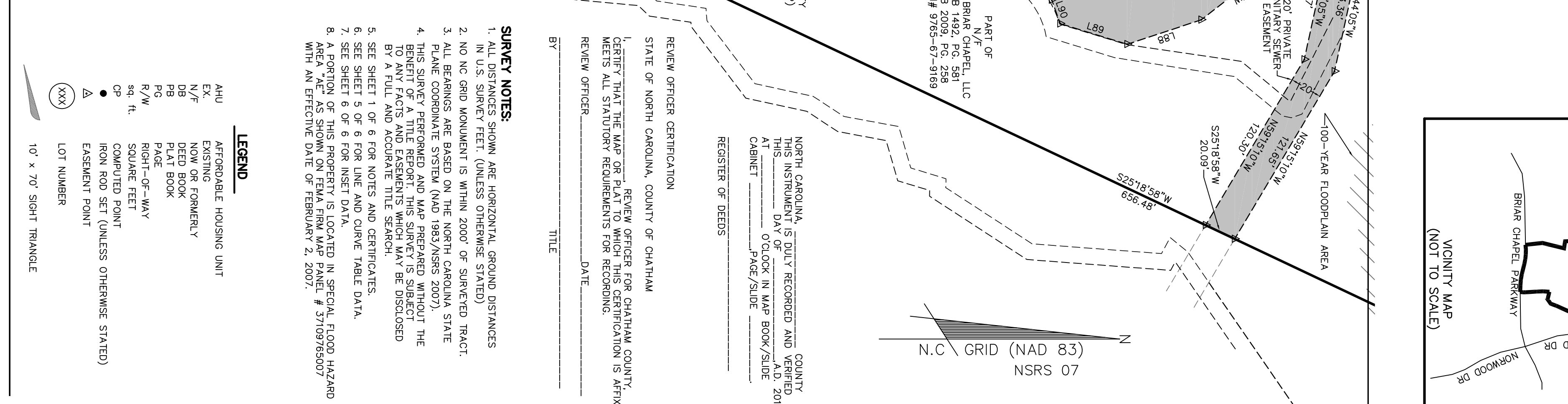
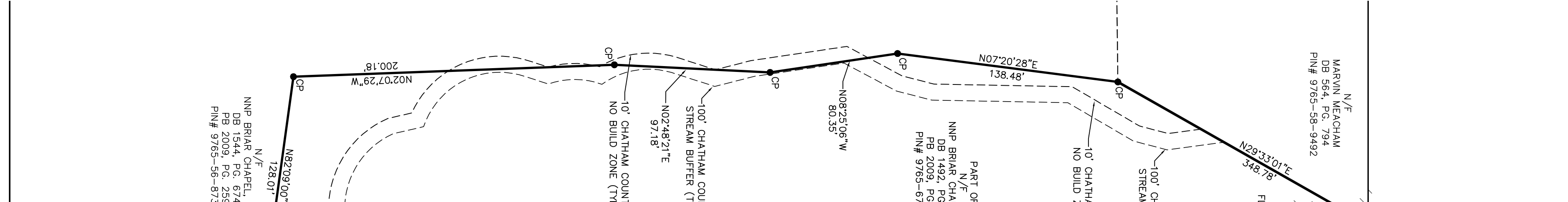
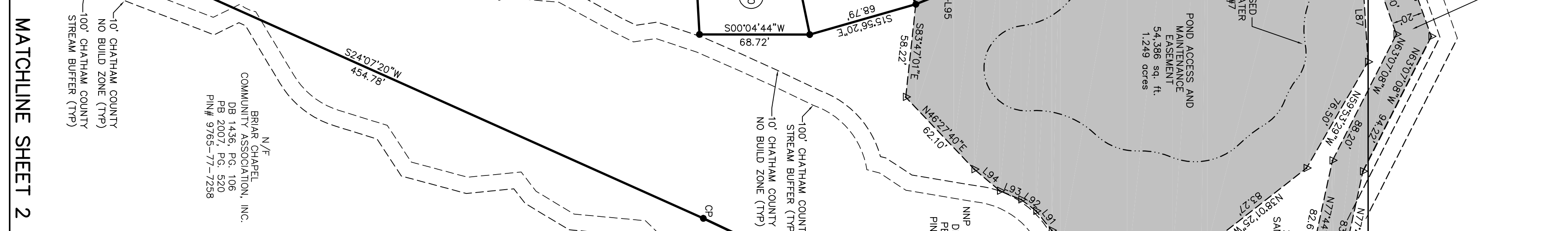
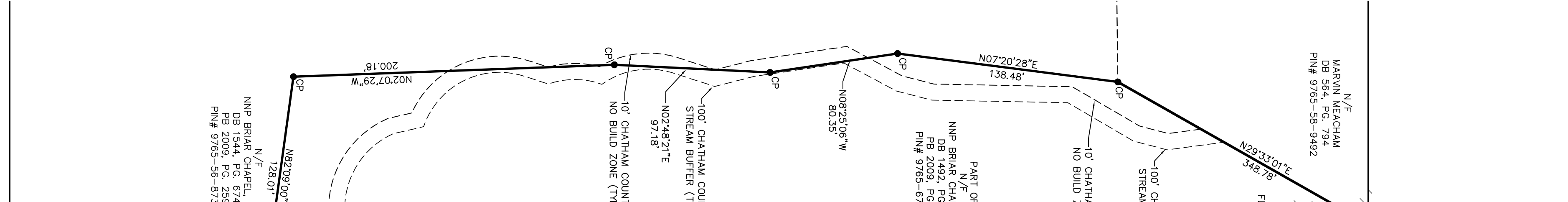
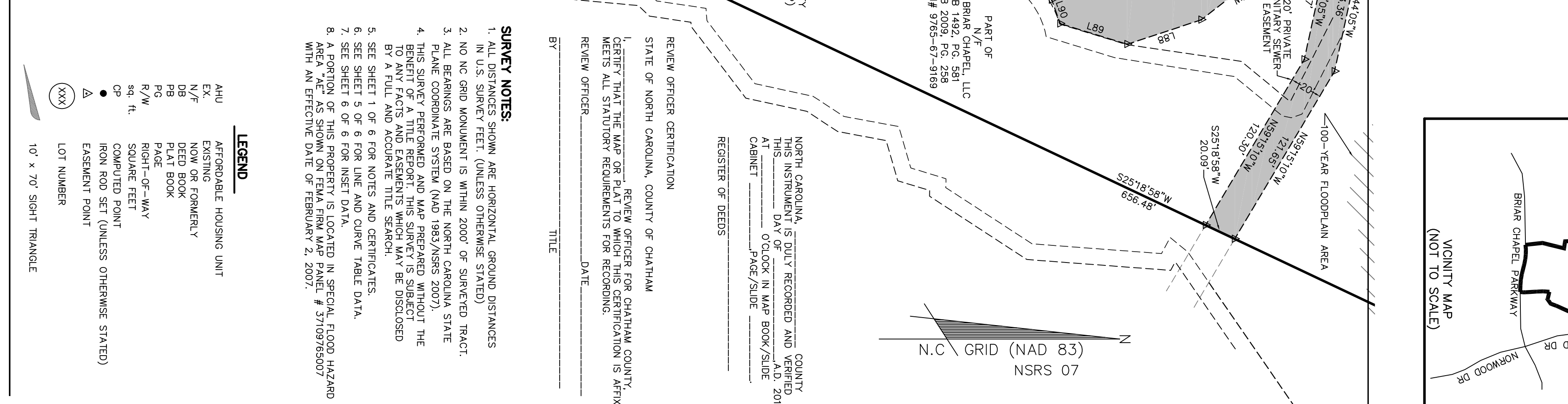
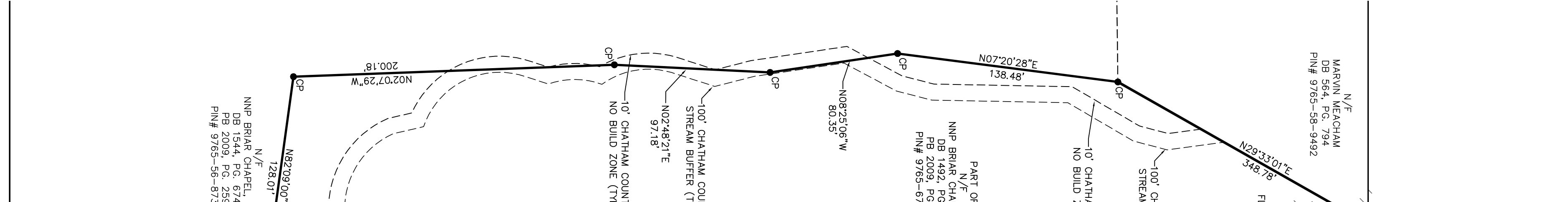
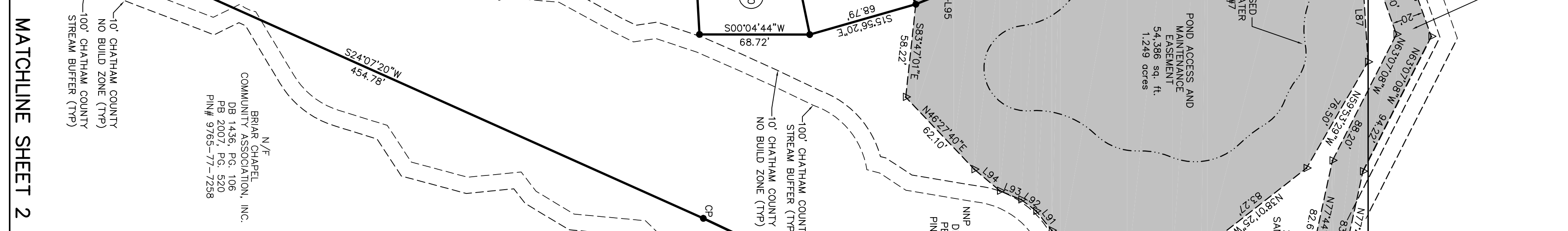
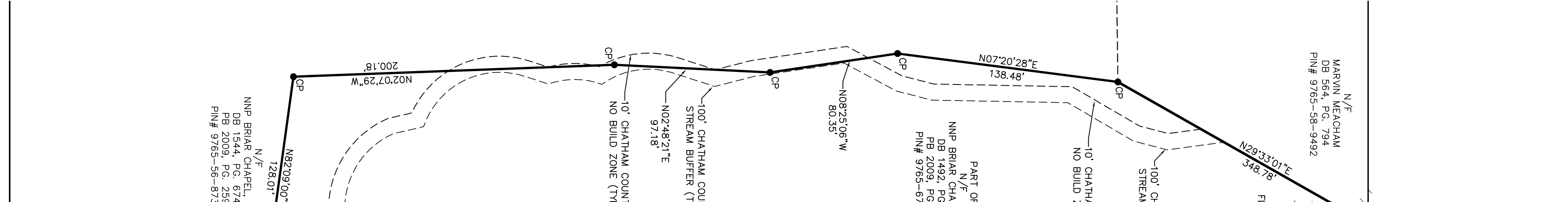
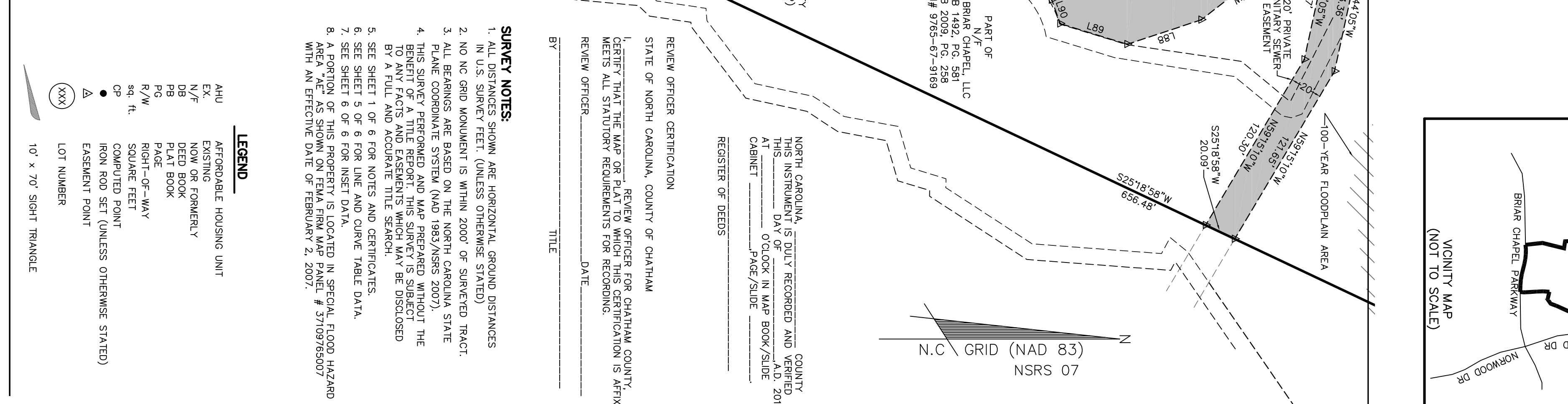
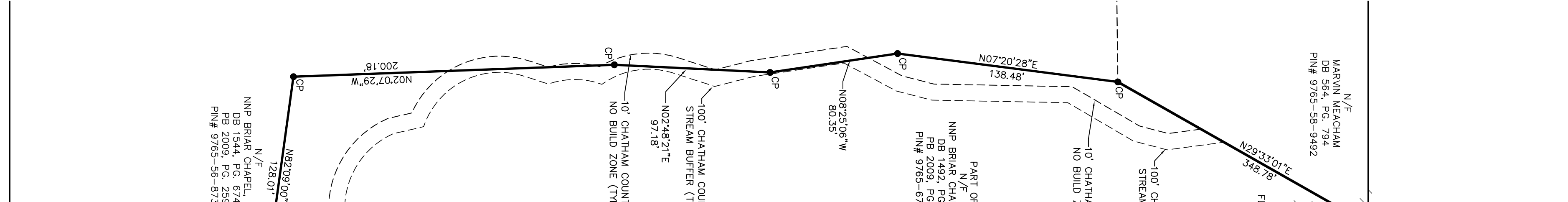
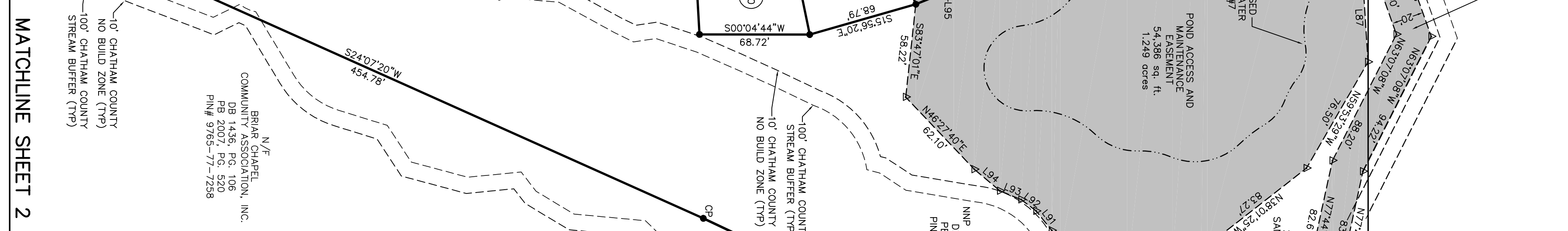
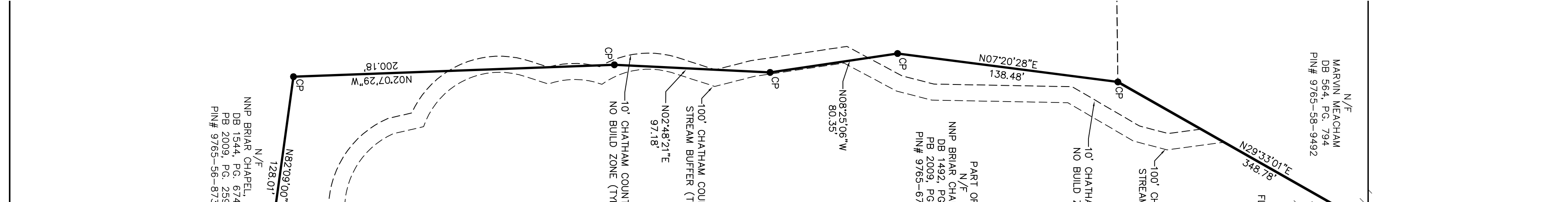
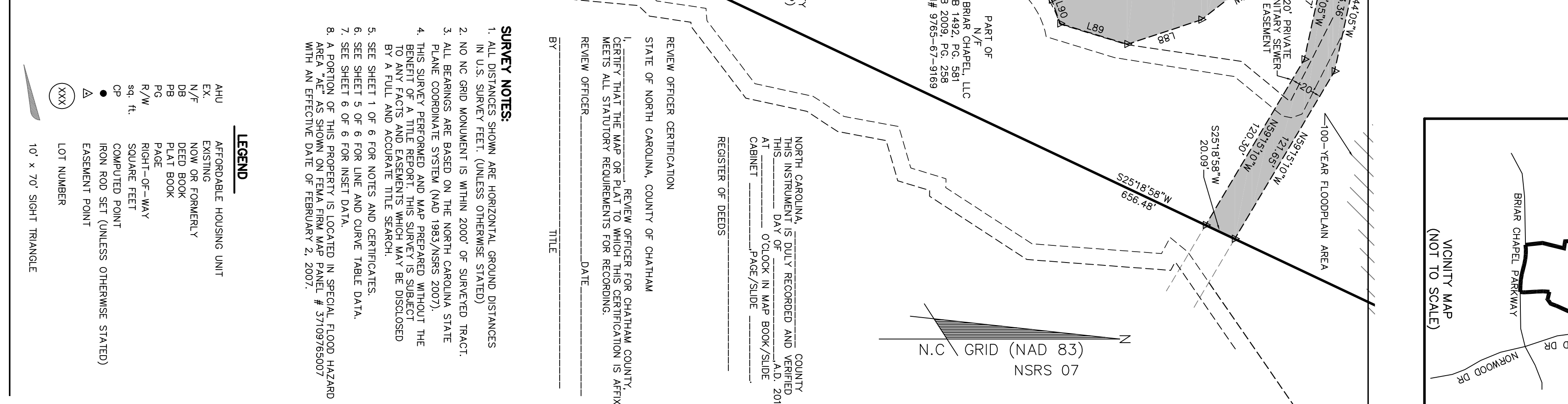
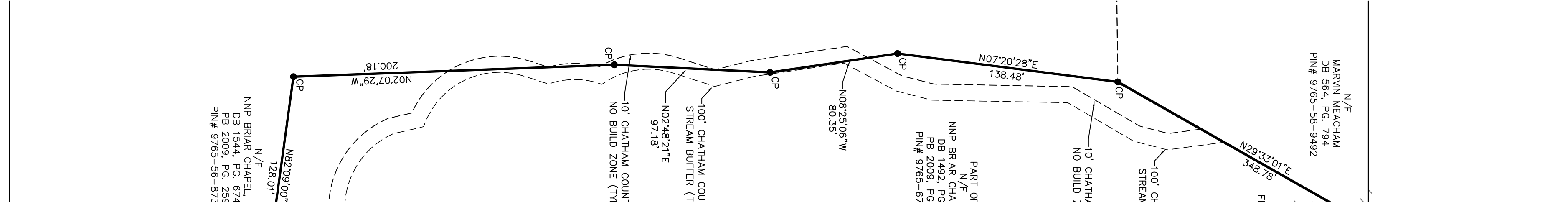
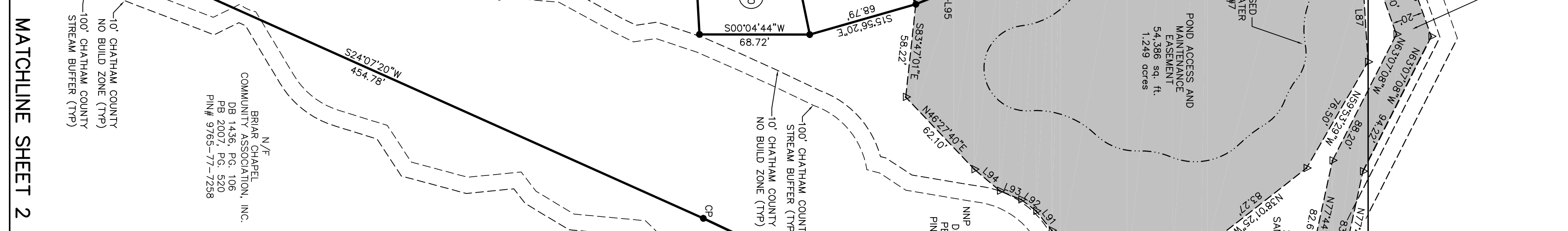
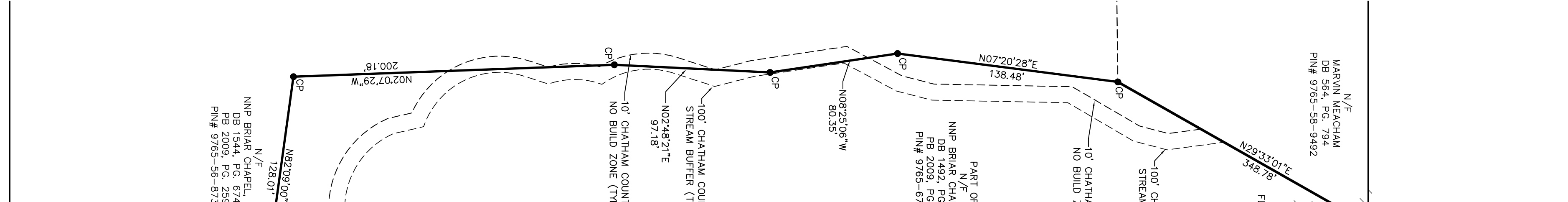
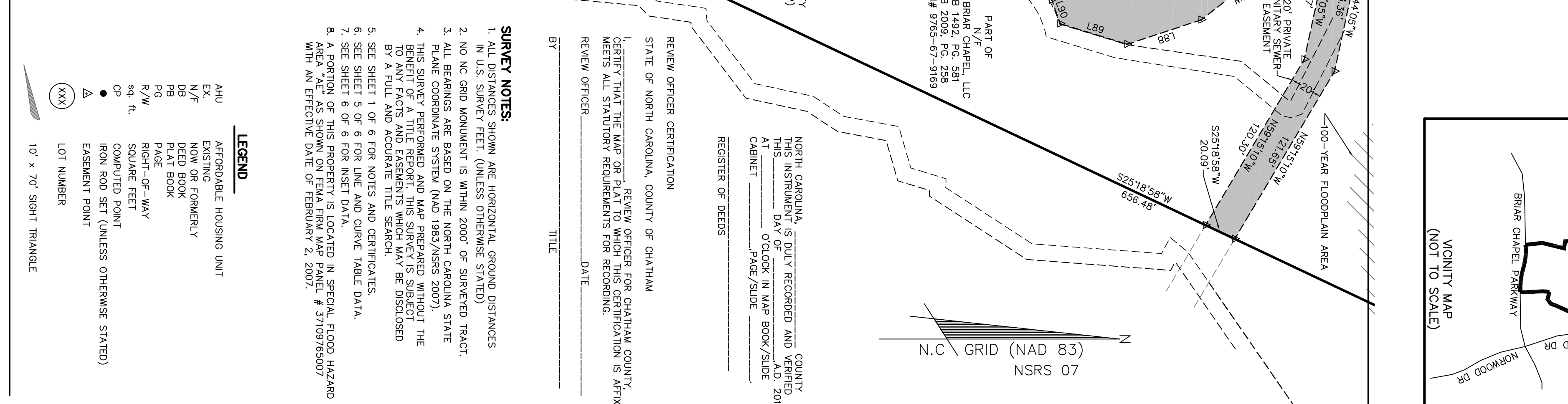
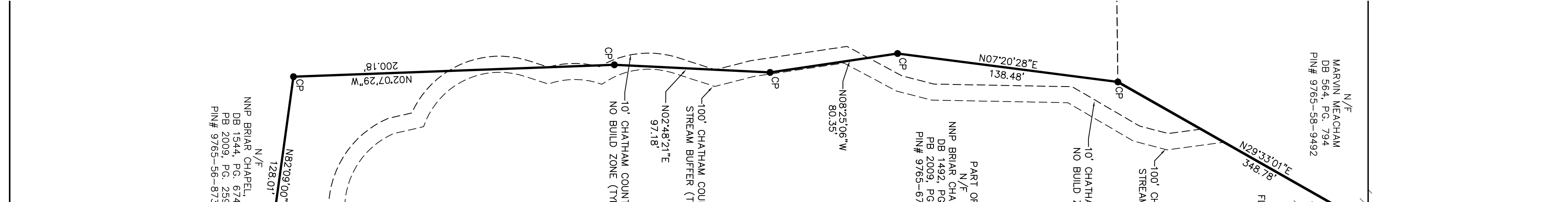
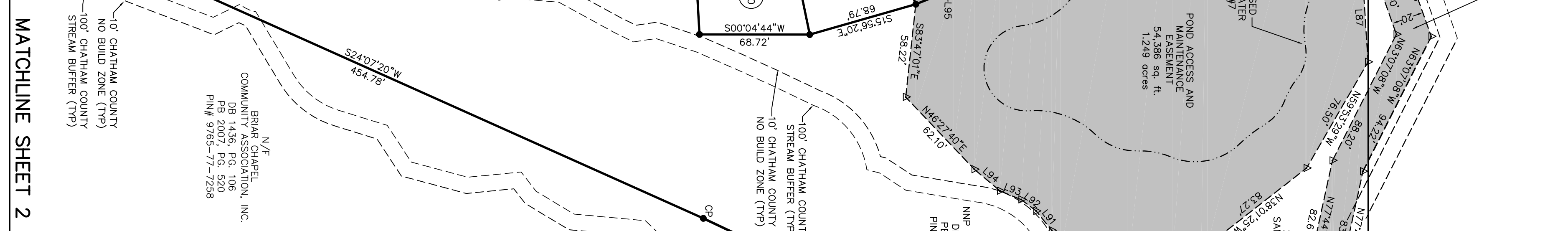
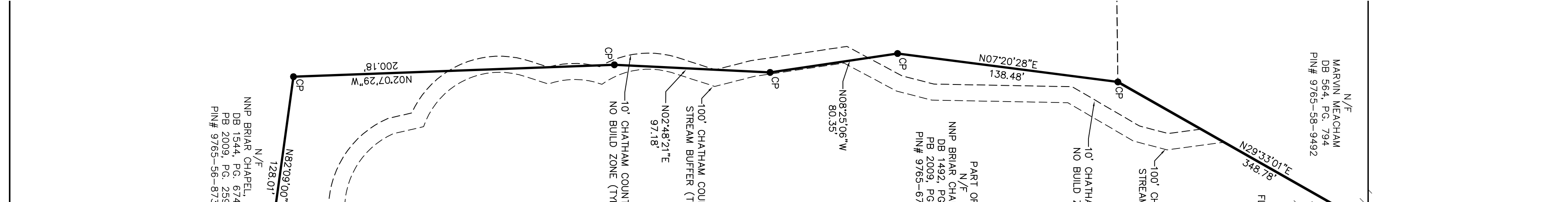
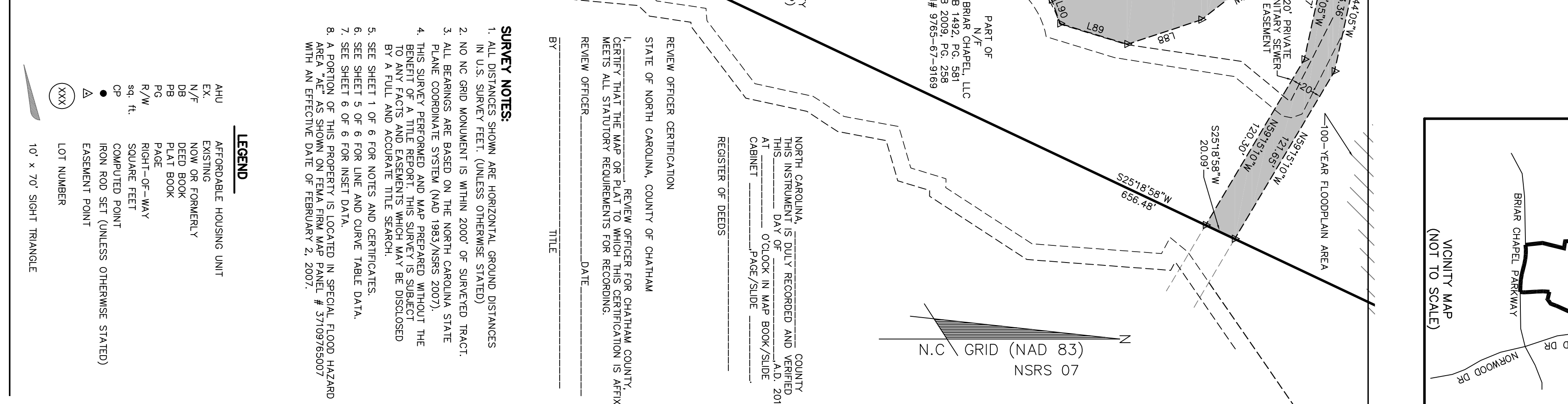
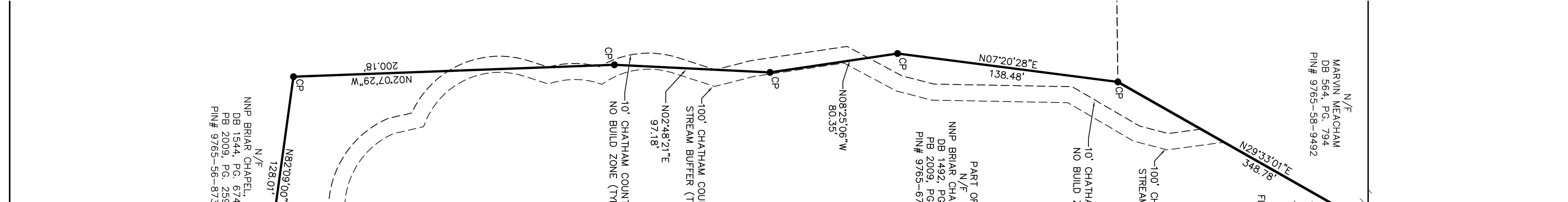
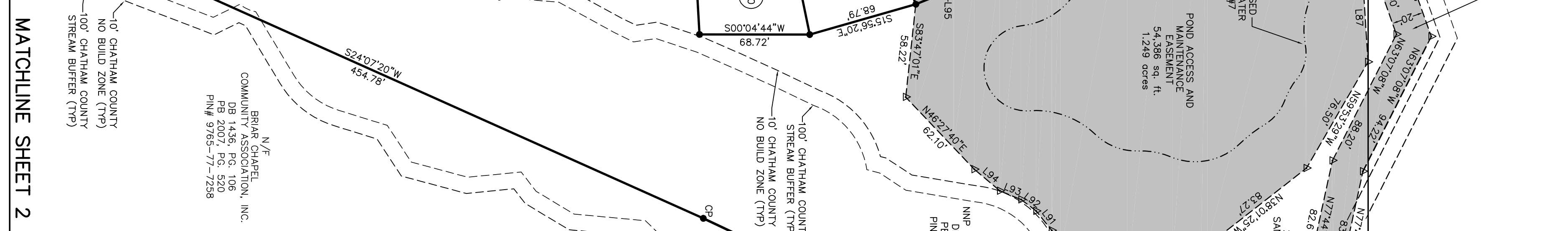
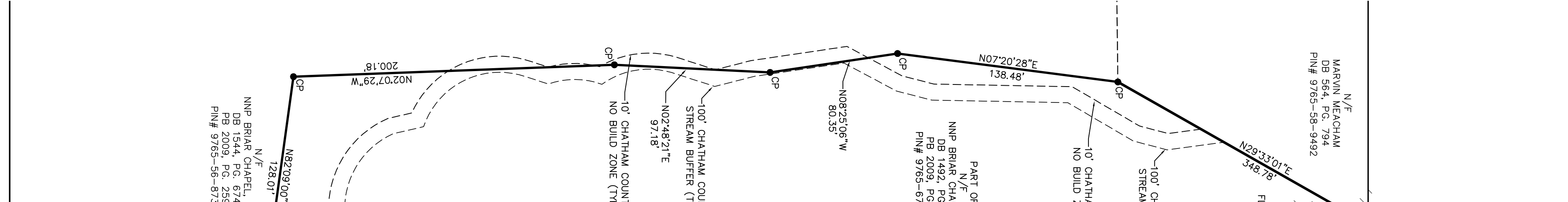
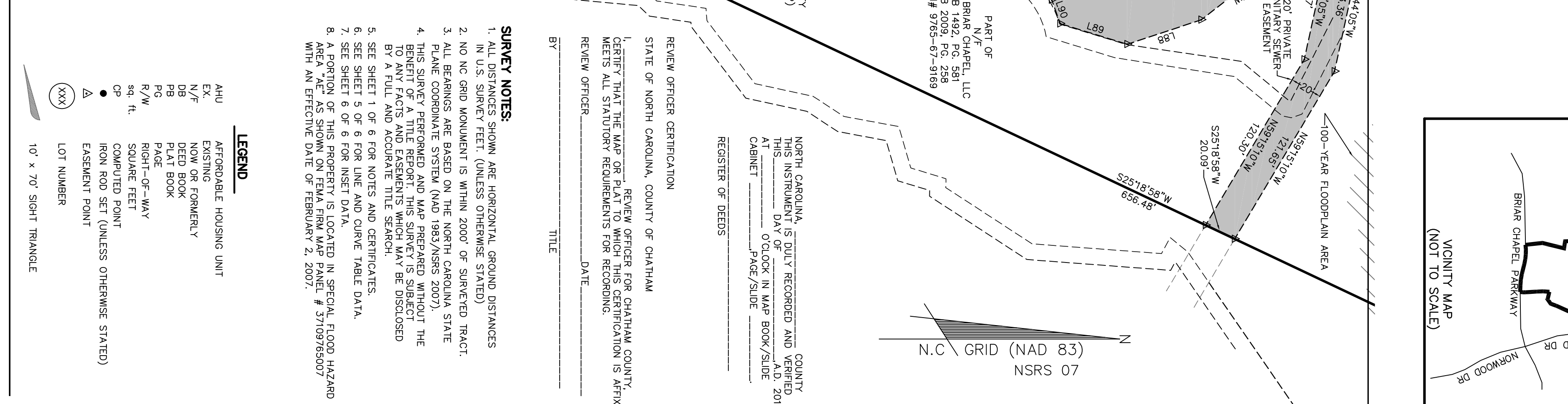
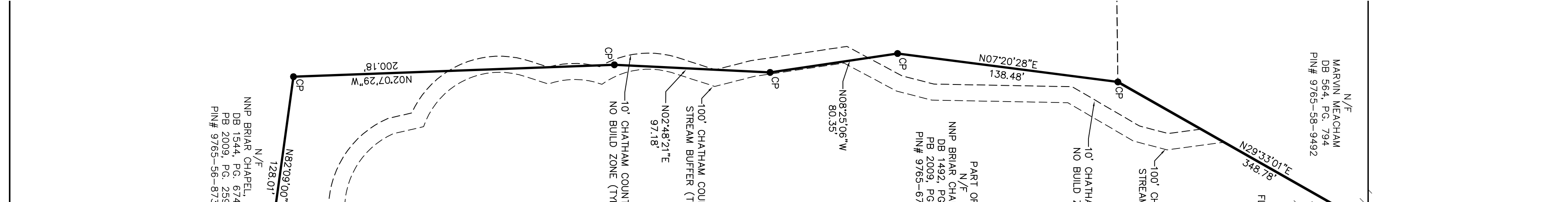
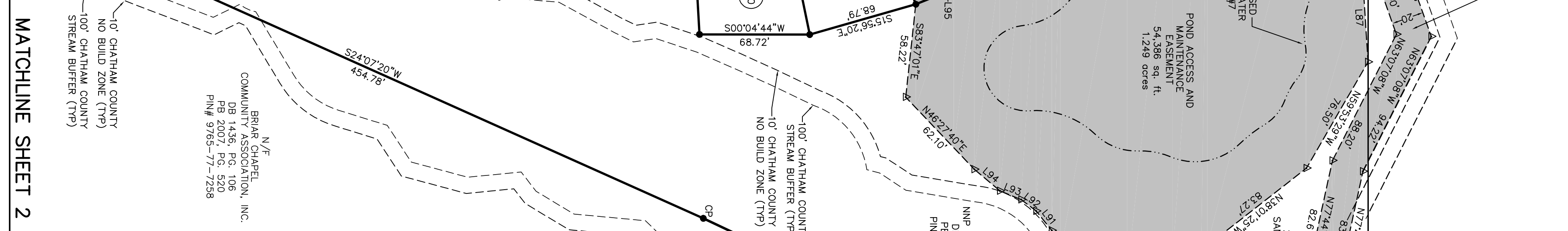
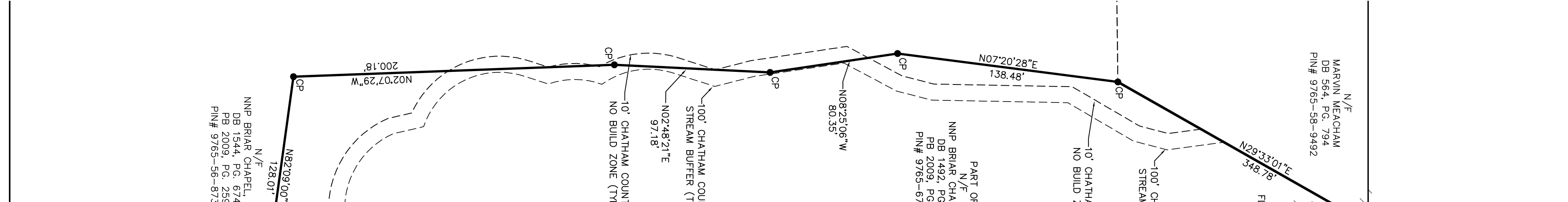
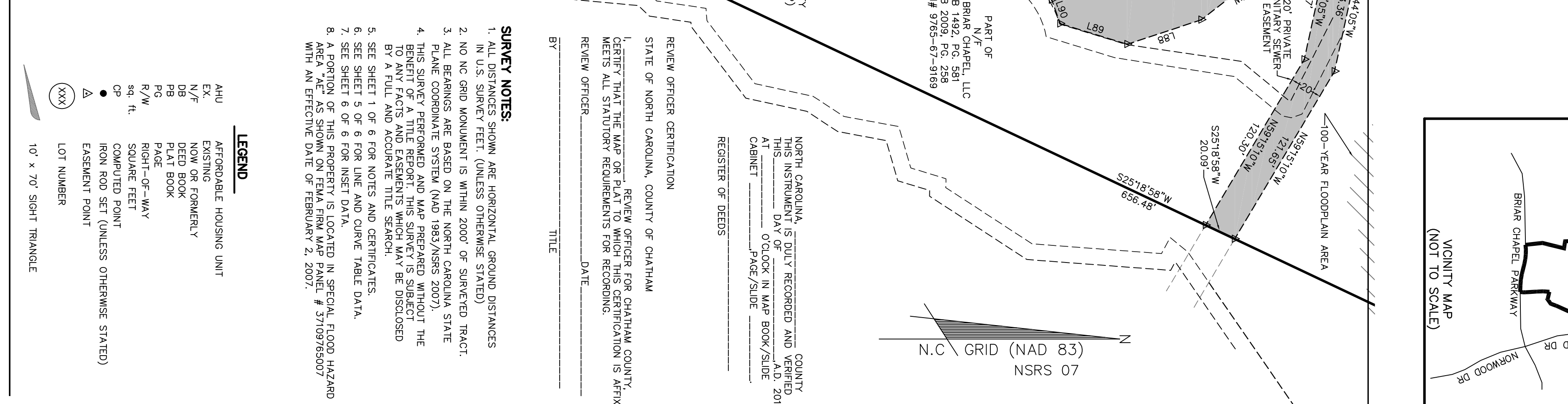
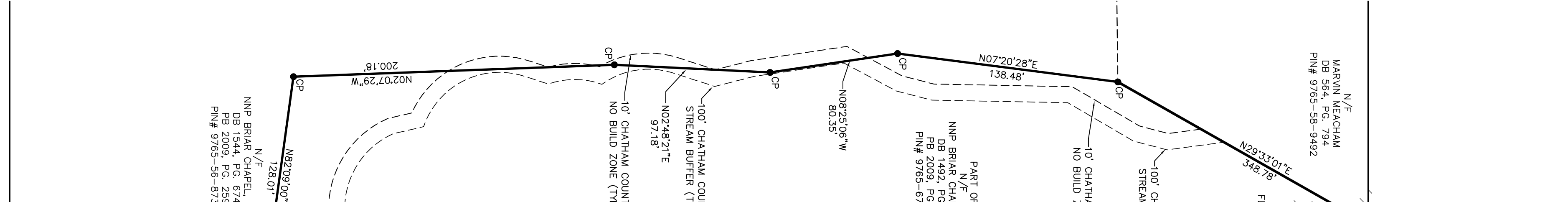
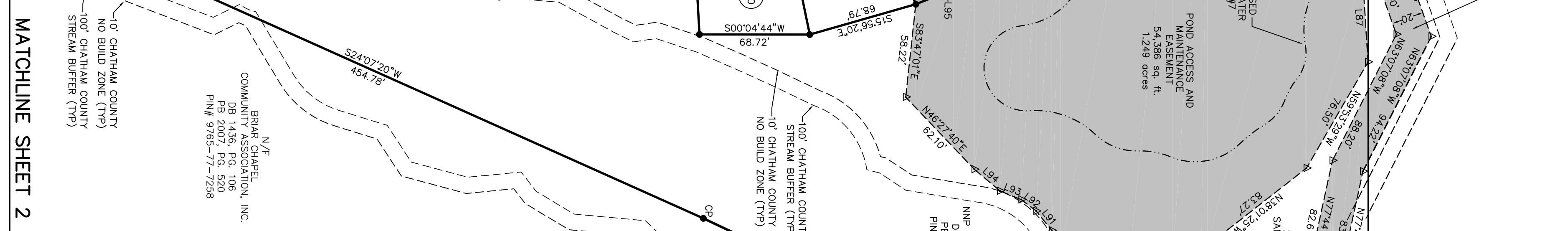
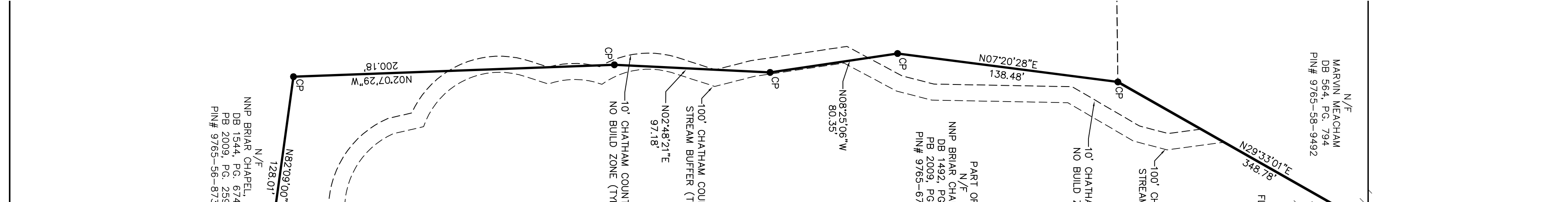

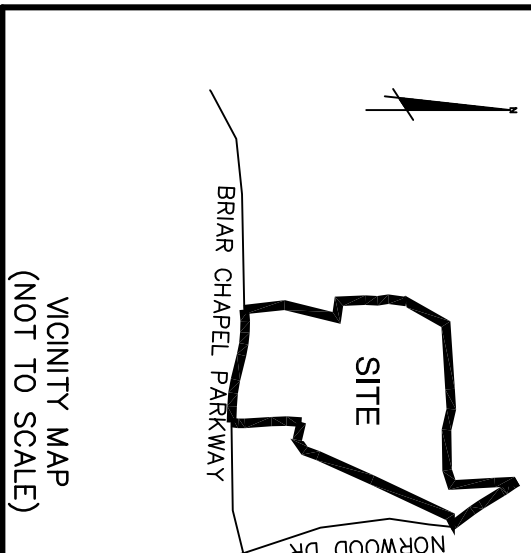

PRELIMINARY PLAT
NOT FOR RECORDATION, CONVEYANCE, OR SALES

DATE: MAY 13, 2011
SCALE: NOT TO SCALE
BALDWIN TOWNSHIP CHATHAM COUNTY NORTH CAROLINA

PROJECT # : 2735-0069
PROJ. SVR : DSC
DRAWN BY : MMH
FIELD BK. :
COMP. FILE : 0610-27350069.dwg
SHEET # : 5 OF 6

CURVE	RADIUS	LENGTH	ABSCISSA	BEARING	CHORD	DELTA
C193	295.00	10.00	53.00	N42°02'25"W	10.00	136°33'
C194	295.00	10.00	53.00	N42°02'25"W	10.00	136°33'
C195	345.00	35.48	17.25	S56°03'48"W	35.48	241°13'
C196	345.00	51.09	25.59	N27°33'46"W	51.04	82°04'
C197	345.00	18.91	9.46	N21°45'04"W	18.90	378°24'
C198	345.00	51.09	25.59	N15°56'20"W	51.04	82°04'
C200	15.00	23.56	15.00	S55°27'16"W	21.21	90°00'00"
C201	15.00	23.56	15.00	S55°27'16"W	21.21	90°00'00"
C202	2.50	3.78	2.34	S85°33'45"E	3.41	88°08'47"
C203	345.00	85.57	43.00	S11°14'50"W	85.35	141°23'48"
C204	20.00	37.11	26.69	N57°44'54"E	37.01	106°18'46"
C205	1480.00	2.90	1.45	S89°02'20"E	2.90	0°06'45"
C206	1480.00	40.61	20.31	S88°11'48"E	40.61	134°50'
C207	1480.00	48.00	19.00	S86°40'29"E	38.00	178°17'
C208	1480.00	20.04	10.02	S83°33'12"E	20.04	0°46'32"
C209	1480.00	144.56	72.34	S81°27'49"E	144.50	5°35'45"
C210	1480.00	107.57	53.81	S81°25'00"E	107.55	4°09'32"
C211	1480.00	107.57	53.81	S81°25'00"E	107.55	4°09'32"
C212	15.00	21.45	13.02	S18°21'17"E	19.67	81°55'33"
C213	220.00	15.28	7.64	N03°06'06"E	15.28	3°58'46"
C214	17.50	28.76	19.16	N29°30'09"W	25.46	96°33'44"
C215	17.50	28.76	19.16	N29°30'09"W	25.46	96°33'44"
C216	37.50	10.28	5.53	N10°24'35"E	10.84	18°46'31"
C217	37.50	10.28	5.53	N121°92'7"W	10.84	28°41'34"
C218	190.00	42.94	21.56	N33°08'42"W	42.85	12°56'37"
C219	50.00	43.81	23.42	N6°44'30'5"W	42.42	50°11'50"
C220	50.00	28.80	14.67	N85°10'31"W	28.50	33°07'30"
C221	80.00	13.72	6.57	N81°16'45"W	13.10	17°33'40"
C222	80.00	13.72	6.57	N81°16'45"W	13.10	17°33'40"
C223	365.00	86.46	43.43	N02°25'55"W	86.25	133°41'27"
C224	365.00	82.80	41.58	N02°42'49"W	82.62	12°59'50"
C225	365.00	3.66	1.83	N04°04'40"E	3.66	0°34'27"
C226	15.00	21.64	13.19	S36°57'44"E	19.81	82°38'34"
C227	15.00	15.67	8.04	S55°34'22"E	14.97	59°31'50"
C228	170.00	36.21	18.18	N20°06'30"W	36.14	12°21'17"
C229	170.00	36.21	18.18	N20°06'30"W	36.14	12°21'17"
C230	170.00	36.21	18.18	N46°30'55"W	36.14	12°21'17"
C231	170.00	36.21	18.18	N46°30'55"W	36.14	12°21'17"
C232	170.00	36.21	18.18	N46°30'55"W	36.14	12°21'17"
C233	170.00	36.21	18.18	N20°06'30"W	36.14	12°21'17"
C234	170.00	36.21	18.18	N20°06'30"W	36.14	12°21'17"
C235	170.00	36.21	18.18	N20°06'30"W	36.14	12°21'17"
C236	170.00	36.21	18.18	N20°06'30"W	36.14	12°21'17"
C237	170.00	36.21	18.18	N20°06'30"W	36.14	12°21'17"
C238	170.00	36.21	18.18	N20°06'30"W	36.14	12°21'17"
C239	170.00	36.21	18.18	N20°06'30"W	36.14	12°21'17"
C240	170.00	36.21	18.18	N20°06'30"W	36.14	12°21'17"
C241	22.50	52.65	33.69	N86°03'38"E	52.50	134°31'37"
C242	185.00	15.02	7.51	N05°26'14"E	15.02	4°38'03"
C243	185.00	15.02	7.51	N05°26'14"E	15.02	4°38'03"
C244	115.00	123.47	68.44	N82°21'7"W	111.62	61°30'37"
C245	165.00	182.71	88.66	N09°26'51"W	156.20	56°30'00"
C246	165.00	182.71	88.66	N09°26'51"W	156.20	56°30'00"
C247	165.00	34.91	17.52	N12°44'30"E	34.84	12°07'17"
C248	165.00	37.67	18.92	N00°08'27"E	37.59	13°04'49"
C249	165.00	37.67	18.92	N00°08'27"E	37.59	13°04'49"
C250	2.50	4.34	2.95	N40°39'08"E	3.81	98°23'44"
C251	2.50	3.93	2.50	S94°12'44"E	3.54	90°00'00"
C252	135.00	144.94	80.34	N82°21'7"W	138.08	61°30'33"
C253	185.00	182.43	99.40	N09°26'51"W	175.13	56°30'00"
C254	185.00	35.65	17.88	N13°16'37"E	35.59	11°52'24"
C255	185.00	35.65	17.88	N13°16'37"E	35.59	11°52'24"
C256	185.00	15.02	7.51	N05°26'14"E	15.02	4°38'03"
C257	185.00	45.82	23.03	N21°22'20"W	45.70	12°44'17"
C258	185.00	45.82	23.03	N21°22'20"W	45.70	12°44'17"
C259	185.00	29.80	14.93	N33°04'57"W	29.77	91°34'48"
C260	185.00	29.80	14.93	N33°04'57"W	29.77	91°34'48"
C261	135.00	23.97	12.02	N42°47'07"W	23.94	10°03'31"
C262	135.00	43.65	22.02	N57°08'06"W	43.46	18°31'27"
C263	135.00	43.65	22.02	N57°08'06"W	43.46	18°31'27"
C264	305.00	68.52	34.40	N12°22'00"E	68.38	12°24'18"
C265	305.00	15.01	7.50	N04°31'16"E	15.00	2°49'08"
C266	305.00	15.01	7.50	N04°31'16"E	15.00	2°49'08"
C267	305.00	15.01	7.50	N04°31'16"E	15.00	2°49'08"
C268	305.00	75.54	37.76	N42°47'07"W	75.35	14°31'17"
C269	305.00	75.54	37.76	N42°47'07"W	75.35	14°31'17"
C270	255.00	82.44	41.58	N52°08'06"W	82.09	18°31'27"
C271	255.00	82.44	41.58	N52°08'06"W	82.09	18°31'27"
C272	255.00	82.44	41.58	N52°08'06"W	82.09	18°31'27"
C273	255.00	63.60	31.97	S87°16'00"W	63.44	141°72'7"

CURVE TABLE						
CURVE	RADIUS	LENGTH	ABSCISSA	BEARING	CHORD	DELTA
C197	1520.00	7.53	3.76	S02°21'53"E	7.53	0°17'07"
C198	1520.00	53.74	26.87	S02°02'26"E	53.74	2°01'33"
C199	1520.00	28.28	14.14	S69°31'06"E	28.28	130°57'
C200	1520.00	32.00	16.00	S69°22'56"E	32.00	112°22'
C201	1520.00	32.00	16.00	S67°10'34"E	32.00	112°22'
C202	1520.00	47.79	23.90	S65°40'20"E	47.79	114°05'
C203	1520.00	3.68	1.84	S64°42'08"E	3.68	0°08'19"
C204	1520.00	24.71	12.36	S64°42'08"E	24.71	0°55'54"
C205	1520.00	24.71	12.36	S64°42'08"E	24.71	0°55'54"
C206	1520.00	90.69	45.38	S61°59'32"E	90.69	3°29'07"
C207	1520.00	7.04	3.52	S60°09'01"E	7.04	0°15'55"
C208	15.00	28.26	20.63	S68°00'32"W	24.26	10°56'49"
C209	23.50	37.64	24.24	N32°04'35"W	33.75	91°46'33"
C210	23.50	25.22	13.98	N47°12'53"W	24.03	61°29'58"
C211	23.50	12.42	6.56	N07°19'35"W	12.52	30°16'38"
C212	30.00	41.59	24.92	S02°46'50"E	38.34	79°25'57"
C213	30.00	13.91	7.08	S01°14'55"E	13.79	26°34'06"
C214	30.00	27.68	14.91	S40°05'53"E	26.71	52°51'50"
C215	30.00	27.68	14.91	S40°05'53"E	26.71	52°51'50"
C216	10.00	16.02	10.31	N57°55'25"E	14.36	91°46'33"
C217	1249.00	156.59	78.40	N79°46'47"W	156.48	77°03'55"
C218	1249.00	156.59	78.40	N79°46'47"W	156.48	77°03'55"
C219	1249.00	26.00	13.00	N78°55'41"W	26.00	07°37'03"
C220	1249.00	26.00	13.00	N78°55'41"W	26.00	07°37'03"
C221	1249.00	26.00	13.00	N79°47'15"W	26.00	11°13'44"
C222	1249.00	26.00	13.00	N80°38'49"W	26.00	11°13'44"
C223	1249.00	26.00	13.00	N82°10'23"W	26.00	11°13'44"
C224	1249.00	13.12	6.56	N83°04'13"W	13.12	0°36'07"
C225	1249.00	13.12	6.56	N83°04'13"W	13.12	0°36'07"
C226	1249.00	13.12	6.56	N83°04'13"W	13.12	0°36'07"
C227	15.00	25.49	17.07	S34°41'04"E	22.53	87°22'25"
C228	15.00	25.49	17.07	S34°41'04"E	22.53	87°22'25"
C229	63.00	36.63	18.32	N64°29'32"E	36.63	31°59'57"
C230	63.00	36.63	18.32	N64°29'32"E	36.63	31°59'57"
C231	63.00	36.63	18.32	N64°29'32"E	36.63	31°59'57"
C232	10.00	15.71	10.00	N58°45'13"E	14.14	90°00'00"
C233	10.00	15.71	10.00	N58°45'13"E	14.14	90°00'00"
C234	10.00	16.02	10.31	N52°04'35"W	14.36	91°46'33"
C235	10.00	16.02	10.31	N52°04'35"W	14.36	91°46'33"
C236	10.00	10.58	5.78	N23°34'E	10.58	20°28'18"
C237	10.00	5.12	2.62	N28°29'34"E	5.07	26°21'42"
C238	10.00	5.12	2.62	N28°29'34"E	5.07	26°21'42"
C239	15.00	22.68	14.31	S52°31'52"E	12.69	78°24'07"
C240	15.00	22.68	14.31	S52°31'52"E	12.69	78°24'07"
C241	15.00	22.68	14.31	S52°31'52"E	12.69	78°24'07"
C242	15.00	22.68	14.31	S50°08'21"E	40.71	44°47'19"
C243	15.00	11.73	6.18	S00°08'21"E	11.35	44°47'19"
C244	15.00	11.73	6.18	S52°31'52"E	10.88	42°31'40"
C245	15.00	11.73	6.18	S52°31'52"E	10.88	42°31'40"
C246	15.00	23.09	14.54	S52°31'52"E	20.66	88°11'23"
C247	15.00	23.09	14.54	S52°31'52"E	20.66	88°11'23"
C248	130.00	219.65	146.67	N29°30'09"W	194.57	96°53'44"
C249	130.00	219.65	146.67	N29°30'09"W	194.57	96°53'44"
C250	130.00	219.65	146.67	N29°30'09"W	194.57	96°53'44"
C251	130.00	219.65	146.67	N29°30'09"W	194.57	96°53'44"
C252	130.00	219.65	146.67	N29°30'09"W	194.57	96°53'44"
C253	130.00	219.65	146.67	N29°30'09"W	194.57	96°53'44"
C254	130.00	219.65	146.67	N29°30'09"W	194.57	96°53'44"
C255	15.00	26.25	17.97	S12°45'12"E	23.03	91°80'01"
C256	15.00	26.25	17.97	S12°45'12"E	23.03	91°80'01"
C257	2.50	3.66	2.43	N55°31'29"E	3.46	88°21'59"
C258	2.50	3.66	2.43	N55°31'29"E	3.46	88°21'59"
C259	2.50	3.66	2.43	N55°31'29"E	3.46	88°21'59"
C260	180.00	71.75	36.26	N01°03'53"E	71.36	20°33'13"
C261	180.00	64.97	32.64	N01°03'53"E	64.53	20°33'13"
C262	180.00	29.50	15.00	N05°36'36"W	29.27	82°35'08"
C263	180.00	29.50	15.00	N05°36'36"W	29.27	82°35'08"
C264	180.00	40.24	20.21	N04°34'41"E	40.16	12°48'37"
C265	180.00	11.53	0.56	N11°09'44"E	11.53	0°21'50"
C266	200.00	10.41	5.21	N09°31'00"E	10.41	29°33'08"
C267	180.00	162.92	82.52	S44°09'10"E	156.69	151°02'11"
C268	180.00	162.92	82.52	S44°09'10"E	156.69	151°02'11"
C269	325.00	325.00	162.50	N02°09'26"E	324.14	22°44'20"
C270	325.00	325.00	162.50	N04°06'19"E	324.04	53°30'36"
C271	325.00	44.64	22.35	N03°04'57"E	44.60	75°52'08"
C272	325.00	44.64	22.35	N03°04'57"E	44.60	75°52'08"
C273	325.00	44.64	22.35	N03°04'57"E	44.60	75°52'08"
C274	325.00	44.64	22.35	N03°04'57"E	44.60	75°52'08"
C275	295.00	316.72	175.56	S68°51'22"W	301.73	61°30'53"
C276	295.00	316.72	175.56	S68°51'22"W	301.73	61°30'53"
C277	255.00	271.78	151.75	N68°27'11"W	260.82	56°30'53"
C278	345.00	340.21	185.18	N09°26'51"W	335.39	65°30'53"
C279	305.00	300.76	165.88	N09°26'51"W	288.72	56°30'53"
C280	305.00	75.65	38.02	N14°15'00"W	75.45	14°12'38"
C281	260.00	24.16	12.08	S53°02'11"E	24.16	69°15'23"
C282	260.00	24.16	12.08	S53°02'11"E	24.16	69°15'23"
C283	20.00	38.12	28.14	S53°02'11"E	32.80	109°11'50"
C284	1480.00	101.86	50.92	S02°12'05"E	101.84	3°56'57"
C285	1750.00	69.70	34.86	S57°42'20"E	69.70	2°16'53"
C286	345.00	323.66	173.31	N07°14'42"E	331.75	22°03'53"
C287	295.00	48.53	23.31	N54°07'42"E	48.48	92°02'13"
C288	295.00	48.53	23.31	N54°07'42"E	48.48	92°02'13"
C289	295.00	48.53	23.31	N54°07'42"E	48.48	92°02'13"
C290	295.00	50.63	25.38	N65°51'29"W	50.57	93°00'03"
C291	295.00	50.63	25.38	N65°51'29"W	50.57	93°00'03"
C292	295.00	50.04	25.08	N45°48'48"W	49.98	1°36'33"

