

CHATHAM COUNTY, NC



Property Map

Disclaimer:
The data provided on this map are prepared for the inventory of real property found within Chatham County, NC and are compiled from recorded plats, deeds, and other public records and data. This data is for informational purposes only and should not be substituted for a true title search, property appraisal, survey, or for zoning verification.



One Inch = 2305 Feet



Disclaimer:
The data provided on this map are prepared for the inventory of real property found within Chatham County, NC and are compiled from recorded plats, deeds, and other public records and data. This data is for informational purposes only and should not be substituted for a true title search, property appraisal, survey, or for zoning verification.



One Inch = 200 Feet

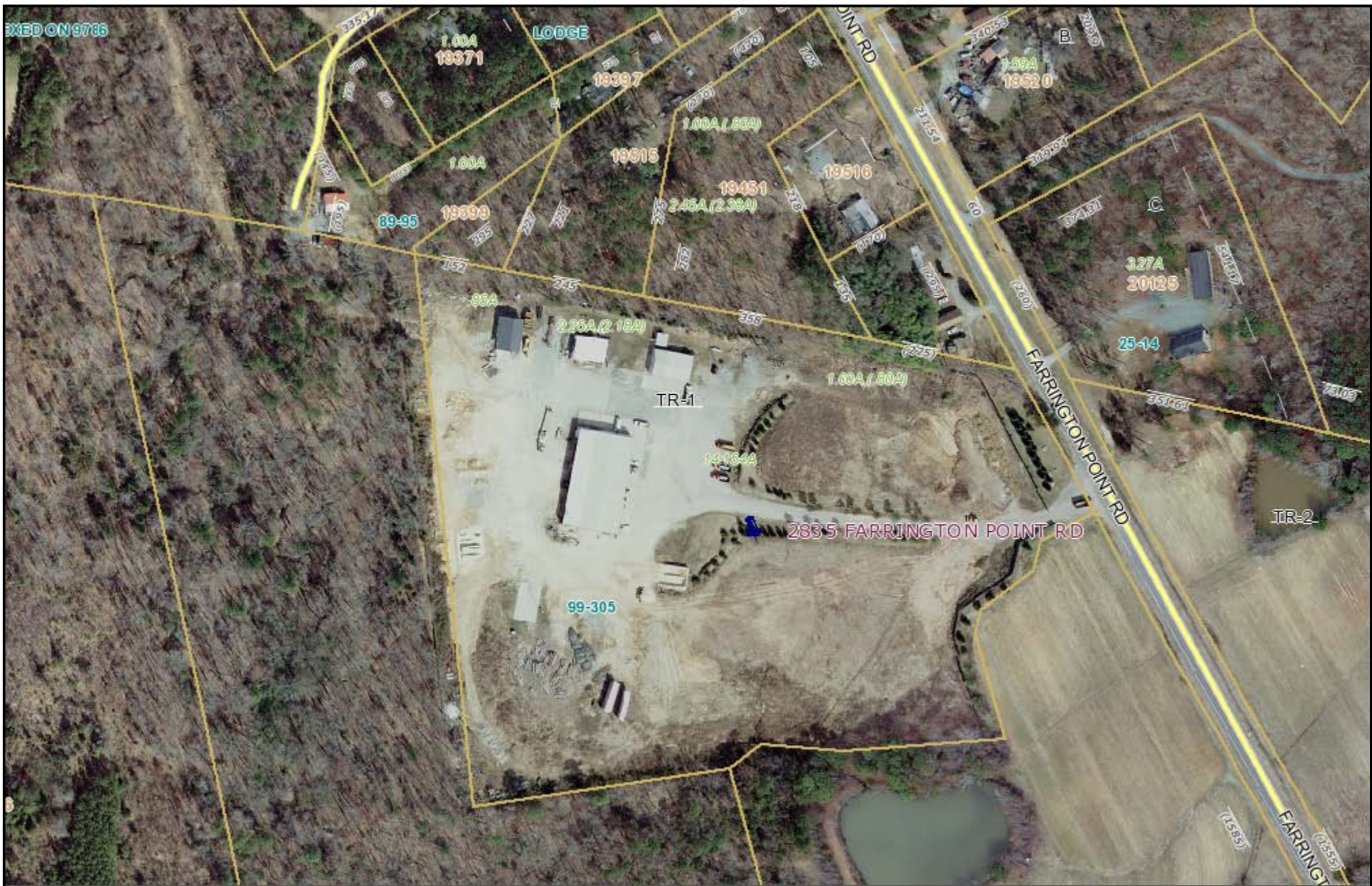

CHATHAM COUNTY, NC



Property Map

Disclaimer:
The data provided on this map are prepared for the inventory of real property found within Chatham County, NC and are compiled from recorded plats, deeds, and other public records and data. This data is for informational purposes only and should not be substituted for a true title search, property appraisal, survey, or for zoning verification.



One Inch = 200 Feet

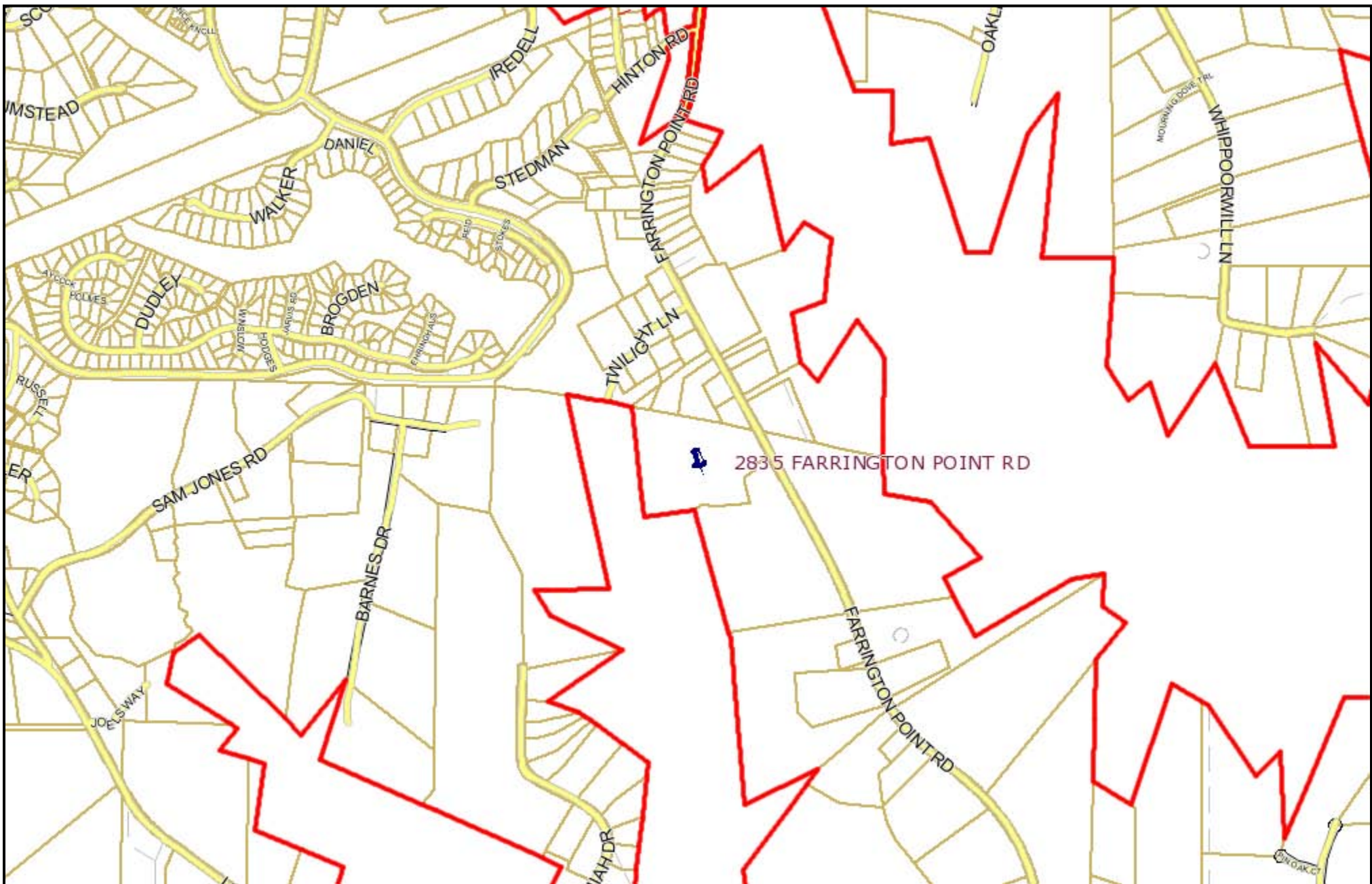

CHATHAM COUNTY, NC



Property Map

Disclaimer:
The data provided on this map are prepared for the inventory of real property found within Chatham County, NC and are compiled from recorded plats, deeds, and other public records and data. This data is for informational purposes only and should not be substituted for a true title search, property appraisal, survey, or for zoning verification.

Parcel Number: 77726
Map Number: 0725-08-1236
Owner Name: UNITED STATES OF AMERICA
Owner Address: C/O US ARMY CORPS OF ENGINEERS
Owner City: MONCURE
Owner Address: No Data
Owner State: NC
Owner Zip: 27559
Description: GOV-1

Deed Book: 0000
Deed Page: 0000
Plat Book::
Plat Page:
Deed Acres: 38565
Physical Address: STATE PARK RD
Improvement Value: 1316573
Land Value: 290625000
Fire District: No Data
Township Code: 11

One Inch = 1000 Feet





CHATHAM COUNTY, NC



Property Map

Disclaimer:
The data provided on this map are prepared for the inventory of real property found within Chatham County, NC and are compiled from recorded plats, deeds, and other public records and data. This data is for informational purposes only and should not be substituted for a true title search, property appraisal, survey, or for zoning verification.

Parcel Number: 76255
Map Number: 9795-28-0326.000
Owner Name: MCM REAL ESTATE LLC
Owner Address: 1119 15-501 HWY S
Owner City: CHAPEL HILL
Owner Address: No Data
Owner State: NC
Owner Zip: 27517
Description: 02-65-A

Deed Book: 1538
Deed Page: 1134
Plat Book: 99
Plat Page: 0305
Deed Acres: 14.154
Physical Address: 2835 FARRINGTON POINT RD
Improvement Value: 325187
Land Value: 221540
Fire District: No Data
Township Code: 13

One Inch = 1000 Feet



Soil Description
Chatham County, North Carolina

Map Unit: CrB - Creedmoor-Green Level complex, 2 to 6 percent slopes

Description Category: SOI

These gently sloping, very deep Creedmoor soils and Green Level soils are on uplands. They formed in residuum from Triassic sandstone

and mudstone. They have a loamy surface layer and a clayey subsoil. Creedmoor soils are moderately well to somewhat poorly drained.

Permeability is very slow and shrink-swell potential is high. Seasonal high water table is within a depth of 1.0 to 2.0 feet. Green Level soils are

somewhat poorly drained. Permeability is very slow and shrink-swell potential is very high. Seasonal high water table is within a depth of 1.0

to 2.5 feet.

Map Unit: CrC - Creedmoor-Green Level complex, 6 to 10 percent slopes

Description Category: SOI

These strongly sloping, very deep Creedmoor soils and Green Level soils are on uplands. They formed in residuum from Triassic sandstone

and mudstone. They have a loamy surface layer and a clayey subsoil. Creedmoor soils are moderately well to somewhat poorly drained.

Permeability is very slow and shrink-swell potential is high. Seasonal high water table is within a depth of 1.0 to 2.0 feet. Green Level soils are

somewhat poorly drained. Permeability is very slow and shrink-swell potential is very high. Seasonal high water table is within a depth of 1.0

to 2.5 feet.

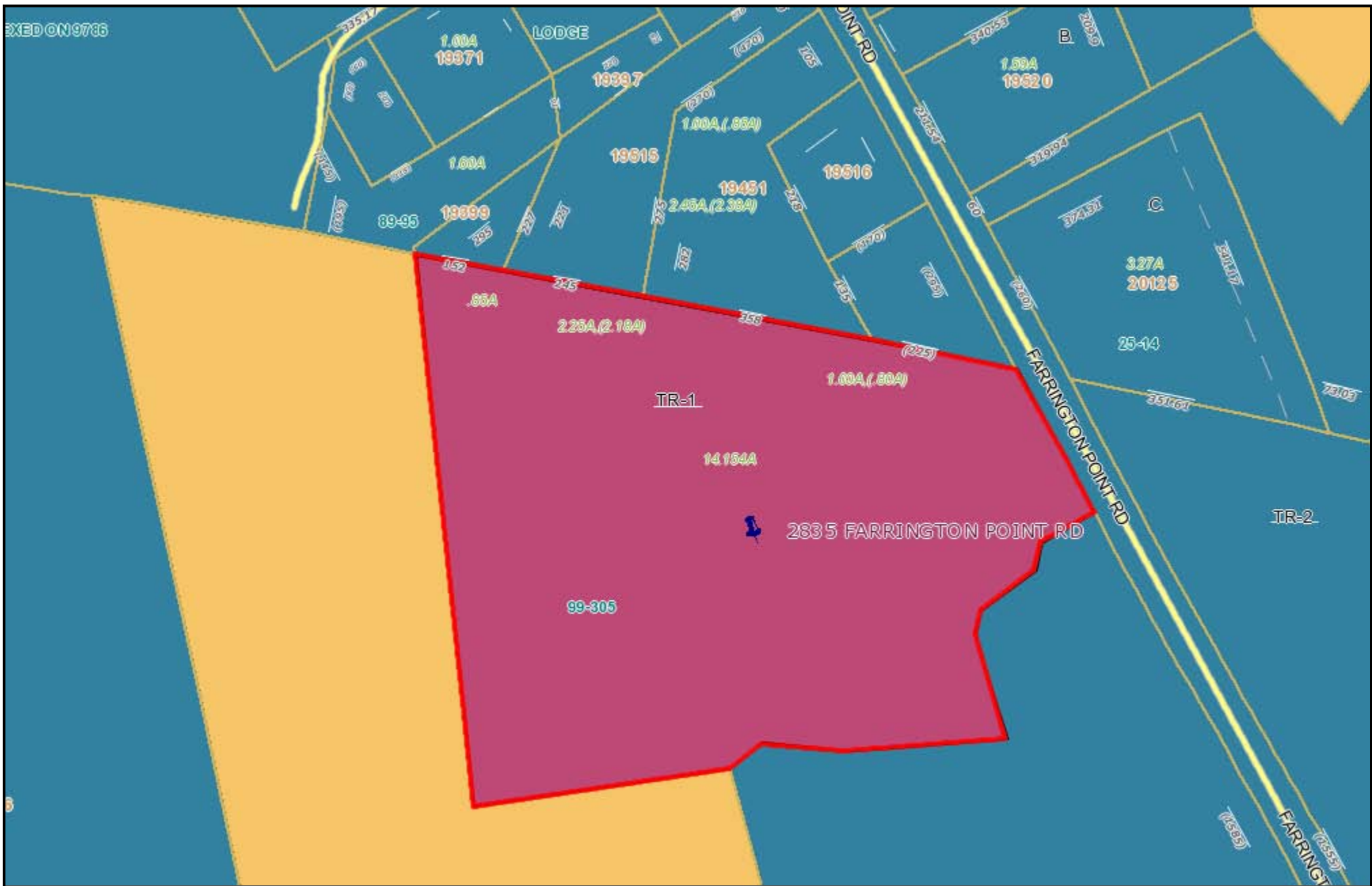

CHATHAM COUNTY, NC



Property Map

Disclaimer:
The data provided on this map are prepared for the inventory of real property found within Chatham County, NC and are compiled from recorded plats, deeds, and other public records and data. This data is for informational purposes only and should not be substituted for a true title search, property appraisal, survey, or for zoning verification.

Parcel Number: 76255
Map Number: 9795-28-0326.000
Owner Name: MCM REAL ESTATE LLC
Owner Address: 1119 15-501 HWY S
Owner City: CHAPEL HILL
Owner Address: No Data
Owner State: NC
Owner Zip: 27517
Description: O2-65-A

Deed Book: 1538
Deed Page: 1134
Plat Book:: 99
Plat Page: 0305
Deed Acres: 14.154
Physical Address: 2835 FARRINGTON POINT RD
Improvement Value: 325187
Land Value: 221540
Fire District: No Data
Township Code: 13

One Inch = 200 Feet

