

REVIEW OFFICER CERTIFICATION  
 STATE OF NORTH CAROLINA, COUNTY OF CHATHAM  
 I, TINA STONE, REVIEW OFFICER FOR CHATHAM COUNTY, CERTIFY THAT THE MAP OR PLAT TO WHICH THIS CERTIFICATION IS AFFIXED MEETS ALL STATUTORY REQUIREMENTS FOR RECORDING.  
 TINA STONE, REVIEW OFFICER \_\_\_\_\_ DATE \_\_\_\_\_  
 BY \_\_\_\_\_ TITLE: \_\_\_\_\_

CERTIFICATE OF OWNERSHIP AND DEDICATION  
 I (WE) HEREBY CERTIFY THAT I AM (WE ARE) THE OWNER(S) OF THE PROPERTY SHOWN AND DESCRIBED HEREON AND THAT I (WE) HEREBY ADOPT THIS PLAN OF SUBDIVISION WITH MY (OUR) FREE CONSENT, AND DEDICATE ALL RIGHT-OF-WAYS, STREETS, ALLEYS, WALKS, EASEMENTS, PARKS, AND OTHER OPEN SPACES TO PUBLIC OR PRIVATE USE AS NOTED.

OWNERS OR AUTHORIZED AGENT \_\_\_\_\_ DATE \_\_\_\_\_  
 CERTIFICATE OF APPROVAL FOR RECORDING  
 I HEREBY CERTIFY THAT THE SUBDIVISION PLAT SHOWN HEREON HAS BEEN FOUND TO COMPLY WITH THE SUBDIVISION REGULATIONS FOR CHATHAM COUNTY, WITH THE EXCEPTION OF SUCH VARIANCES, IF ANY, AS NOTED BY THE BODY FOR RECORDING IN THE OFFICE OF THE COUNTY REGISTER OF DEEDS.  
 DATE \_\_\_\_\_  
 CHAIRMAN, CHATHAM COUNTY BOARD OF COMMISSIONERS \_\_\_\_\_

I, JOHN R. PICKENS, CERTIFY THAT THIS PLAT WAS DRAWN UNDER MY SUPERVISION FROM AN ACTUAL SURVEY MADE UNDER MY SUPERVISION FROM DEED DESCRIPTION RECORDED IN BOOK AND PAGE (AS SHOWN); THAT THE BOUNDARIES NOT SURVEYED ARE CLEARLY INDICATED AND DRAWN FROM INFORMATION FOUND IN BOOK AND PAGE (AS SHOWN); THAT THE RATIO OF PRECISION AS CALCULATED IS 1:10,000; AND THAT THIS PLAT WAS PREPARED IN ACCORDANCE WITH G.S. 47-30 AS AMENDED. WITNESS MY ORIGINAL SIGNATURE, LICENSE NUMBER, AND SEAL THIS \_\_\_\_\_ DAY OF \_\_\_\_\_ A.D. 20\_\_\_\_  
 JOHN R. PICKENS PLS L-3297

I HEREBY CERTIFY THAT THIS PLAT IS OF THE FOLLOWING TYPE: G.S. 47-30 (f)(1)(g). THIS SURVEY CREATES SUBDIVISION OF LAND WITHIN THE AREA OF A COUNTY OR MUNICIPALITY THAT HAS AN ORDINANCE THAT REGULATES PARCELS OF LAND.  
 JOHN R. PICKENS PLS L-3297

**GENERAL NOTES**

- 1.) THIS IS A SURVEY OF EXISTING PARCELS OF LAND. THIS IS A RECOMBINATION AND SUBDIVISION PLAT.
- 2.) BEARINGS FOR THIS SURVEY ARE BASED ON N.C. GRID (NAD 83) AS TAKEN FROM PLAT BOOK 2007, PAGE 519.
- 3.) ALL DISTANCES ARE HORIZONTAL GROUND DISTANCES UNLESS STATED OTHERWISE.
- 4.) NO GRID MONUMENTS FOUND WITHIN 2000' OF SITE.
- 5.) REFERENCES: PLAT BOOK 2008, PAGE 262  
 PLAT BOOK 2007, PAGE 246  
 PLAT BOOK 2007, PAGE 430  
 PLAT BOOK 2007, PAGE 464  
 PLAT BOOK 2007, PAGE 519  
 OF THE CHATHAM COUNTY REGISTRY
- 6.) FLOOD NOTE: A PORTION OF THIS PROPERTY IS LOCATED IN SPECIAL FLOOD HAZARD AREA "AE" AS SHOWN ON FEMA F.I.R.M. MAP # 3710977500J AND 3710976500J WITH AN EFFECTIVE DATE OF FEBRUARY 2, 2007. THERE IS ALSO A CONDITIONAL LETTER OF MAP REVISION IN REVIEW WITH FEMA AS OF 4-9-2007 FOR POKEBERRY CREEK, CASE #07-04-3196R.
- 7.) PROJECT IS LOCATED IN THE CAPE FEAR RIVER BASIN.

OVERALL VIEW  
 FOR ILLUSTRATIVE PURPOSES ONLY

GRAPHIC SCALE

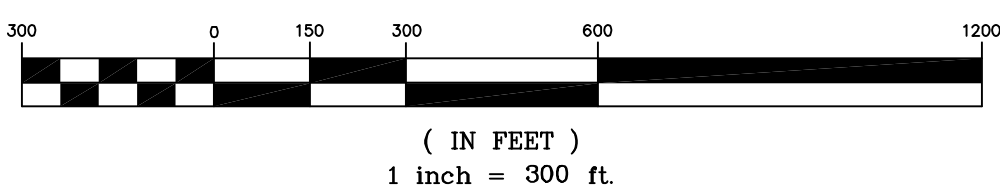

	<b>BRIAR CHAPEL</b> <b>PHASE 4, SECTIONS 1, 2 AND 3</b> <b>RECOMBINATION AND RE-SUBDIVISION PLAT</b> <b>BALDWIN TOWNSHIP, CHATHAM COUNTY, NORTH CAROLINA</b>	OWNER:  <b>BRIAR CHAPEL™</b> by Newland COMMUNITIES <b>NNP-BRIAR CHAPEL, L.L.C.</b> 16 WINDY KNOLL CIRCLE CHAPEL HILL, NORTH CAROLINA 27516	REVISIONS: 1- 2- 3- 4- 5-	 <b>THE JOHN R. McADAMS</b> <b>COMPANY, INC.</b> ENGINEERS • PLANNERS • SURVEYORS • ENVIRONMENTAL RESEARCH TRIANGLE PARK • CHARLOTTE 2905 Meridian Parkway, Durham NC 27713 800-733-5646 • www.johnmcadams.com • License No.: C-0293
	PROJECT NO. NNP-09004 DRAWN BY: KSB CHECKED BY: KSB DATE: 4/23/2010 SCALE: 1" = 300' SHEET NO. 1-5			

REVIEW OFFICER CERTIFICATION  
 STATE OF NORTH CAROLINA, COUNTY OF CHATHAM  
 I, TINA STONE, REVIEW OFFICER FOR CHATHAM COUNTY, CERTIFY THAT THE MAP OR PLAT TO WHICH THIS CERTIFICATION IS AFFIXED MEETS ALL STATUTORY REQUIREMENTS FOR RECORDING.  
 TINA STONE, REVIEW OFFICER \_\_\_\_\_ DATE  
 BY \_\_\_\_\_ TITLE: \_\_\_\_\_

NOTE: SEE SHEET 1 OF 5 FOR GENERAL NOTES AND CERTIFICATES.

I HEREBY CERTIFY THAT THIS PLAT IS OF THE FOLLOWING TYPE:  
 G.S. 47-30 (1)(1)(g). THIS SURVEY CREATES SUBDIVISION OF LAND WITHIN THE AREA OF A COUNTY OR MUNICIPALITY THAT HAS AN ORDINANCE THAT REGULATES PARCELS OF LAND.

JOHN R. PICKENS PLS L-3297

PRELIMINARY PLAT  
 NOT FOR RECORDATION, CONVEYANCES  
 OR SALES

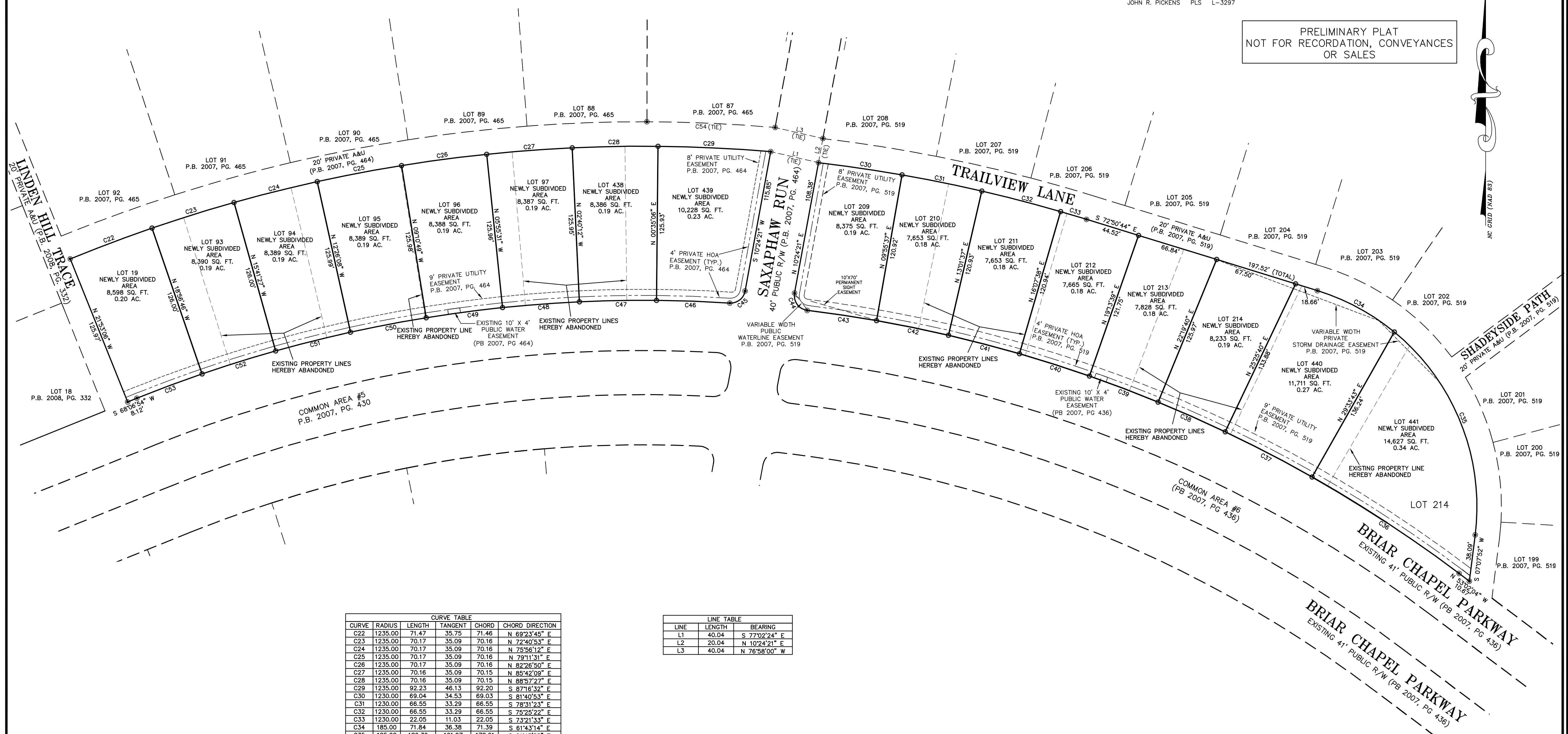

CURVE TABLE					
CURVE	RADIUS	LENGTH	TANGENT	CHORD	CHORD DIRECTION
C22	1235.00	71.47	35.75	71.46	N 69°23'45" E
C23	1235.00	70.17	35.09	70.16	N 72°40'53" E
C24	1235.00	70.17	35.09	70.16	N 75°58'12" E
C25	1235.00	70.17	35.09	70.16	N 79°11'31" E
C26	1235.00	70.17	35.09	70.16	N 82°26'50" E
C27	1235.00	70.16	35.09	70.15	N 85°42'09" E
C28	1235.00	70.16	35.09	70.15	N 88°57'27" E
C29	1235.00	92.23	46.13	92.20	S 87°16'32" E
C30	1230.00	69.04	34.53	69.03	S 81°40'53" E
C31	1230.00	66.55	33.29	66.55	S 78°31'23" E
C32	1230.00	66.55	33.29	66.55	S 75°25'22" E
C33	1230.00	22.05	11.03	22.05	S 73°21'33" E
C34	185.00	71.84	36.38	71.39	S 61°43'14" E
C35	185.00	186.39	101.97	178.61	S 21°43'55" E
C36	1110.00	143.73	71.96	143.63	N 56°44'07" W
C37	1110.00	80.02	40.03	80.00	N 62°30'36" W
C38	1110.00	60.01	30.01	60.00	N 66°07'28" W
C39	1110.00	60.01	30.01	60.00	N 69°13'18" W
C40	1110.00	60.01	30.01	60.00	N 72°19'09" W
C41	1110.00	60.01	30.01	60.00	N 75°25'00" W
C42	1110.00	60.01	30.01	60.00	N 78°30'52" W
C43	1110.00	57.33	28.67	57.32	N 81°32'34" W
C44	12.00	19.56	12.74	17.47	N 361°7'57" W
C45	12.00	17.44	10.66	15.94	S 52°01'58" W
C46	1110.00	59.94	29.98	59.93	N 87°53'14" W
C47	1110.00	63.01	31.51	63.00	S 88°56'23" W
C48	1110.00	63.01	31.51	63.00	S 85°41'14" W
C49	1110.00	63.01	31.51	63.00	S 82°26'06" W
C50	1110.00	63.01	31.51	63.00	S 79°10'57" W
C51	1110.00	63.01	31.51	63.00	S 75°55'49" W
C52	1110.00	63.01	31.51	63.00	S 72°40'40" W
C53	1110.00	56.89	28.45	56.89	S 69°35'00" W
C54	1255.00	105.05	52.56	105.02	N 87°26'44" W

LINE TABLE		
LINE	LENGTH	BEARING
L1	40.04	S 77°02'24" E
L2	20.04	N 10°24'21" E
L3	40.04	N 76°58'00" W

LEGEND:  
 ● EXISTING IRON PIPE  
 ○ IRON PIPE SET  
 --- PRIVATE A&U PRIVATE ACCESS AND UTILITY EASEMENT  
 --- SURVEYED LINE  
 - - - LINE NOT SURVEYED

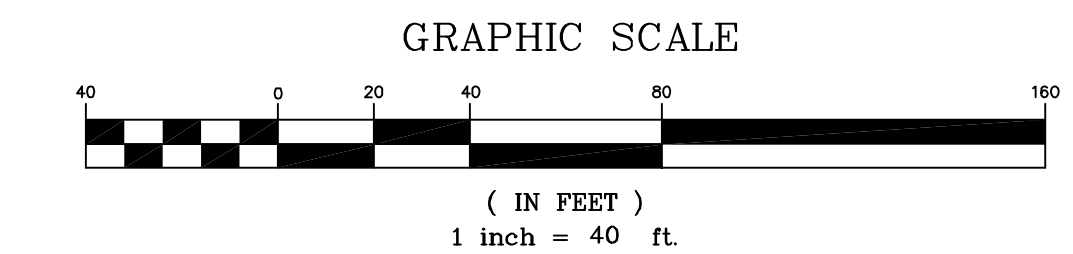

THE JOHN R. McADAMS  
 COMPANY, INC.  
 ENGINEERS • PLANNERS • SURVEYORS • ENVIRONMENTAL  
 RESEARCH TRIANGLE PARK • CHARLOTTE  
 2905 Meridian Parkway, Durham, NC 27713  
 800-735-5646 • www.johndmads.com • License No.: C-0283

REVISIONS:

OWNER:  
**BRIAR CHAPEL™**  
 Newland Communities  
 NNP—BRIAR CHAPEL, L.L.C.  
 16 WINDY KNOLL CIRCLE  
 CHAPEL HILL, NORTH CAROLINA 27516

**BRIAR CHAPEL**  
 PHASE 4, SECTIONS 1, 2 AND 3  
 RECOMBINATION AND RE-SUBDIVISION PLAT  
 LOTS 19, 93-97, 209-214 & 598-601  
 BALDWIN TOWNSHIP, CHATHAM COUNTY, NORTH CAROLINA

PROJECT NO. NEW-09004  
 FILENAME: NEW09004-F1.2  
 SURVEYOR: KSB  
 DRAWN BY: KSB  
 SCALE: 1"=40'  
 DATE: 4/23/2010  
 SHEET NO. **2-5**  
 McADAMS

CURVE TABLE				
CURVE	RADIUS	LENGTH	TANGENT	CHORD
C10	55.00	57.97	32.00	55.32
C11	55.00	20.46	10.35	20.34
C12	15.00	13.69	7.36	13.22
C13	220.00	23.96	11.99	23.94
C14	220.00	55.14	27.72	55.00
C15	220.00	55.14	27.72	55.00
C16	220.00	8.90	4.45	8.90
C17	1020.00	14.88	7.44	14.88
C18	1020.00	55.01	27.51	55.00
C19	1020.00	50.26	25.13	50.25
C20	43.42	20.07	10.22	19.89
C21	43.42	13.06	6.59	13.03

**LEGEND:**

- EXISTING IRON PIPE
- IRON PIPE SET
- PRIVATE A&U PRIVATE ACCESS AND UTILITY EASEMENT
- SURVEYED LINE
- - - LINE NOT SURVEYED

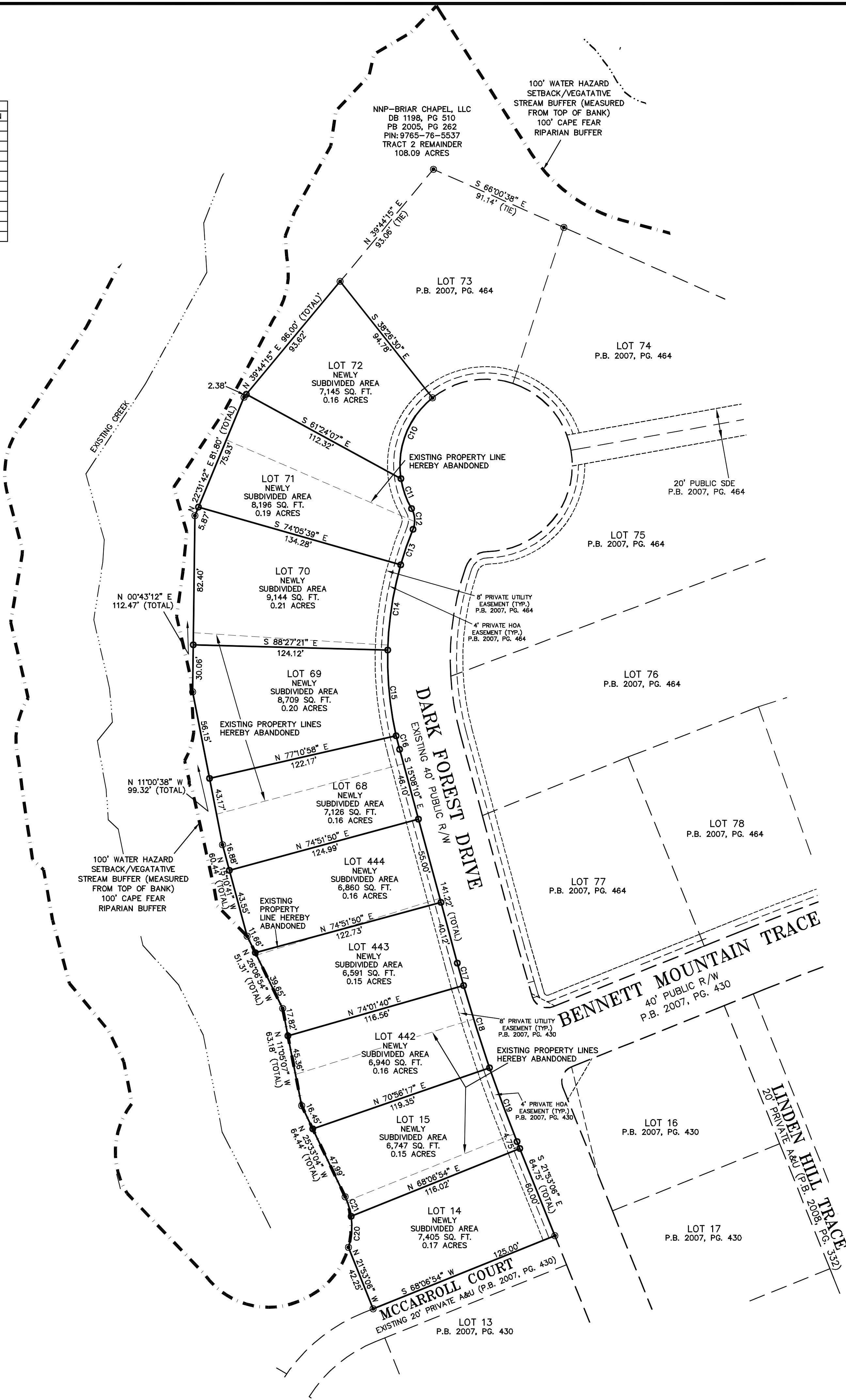

REVIEW OFFICER CERTIFICATION  
 STATE OF NORTH CAROLINA, COUNTY OF CHATHAM  
 I, TINA STONE, REVIEW OFFICER FOR CHATHAM COUNTY, CERTIFY THAT THE MAP OR PLAT TO WHICH THIS CERTIFICATION IS AFFIXED MEETS ALL STATUTORY REQUIREMENTS FOR RECORDING.  
 TINA STONE, REVIEW OFFICER \_\_\_\_\_ DATE  
 BY \_\_\_\_\_ TITLE: \_\_\_\_\_

NOTE: SEE SHEET 1 OF 5 FOR GENERAL NOTES AND CERTIFICATES.

I HEREBY CERTIFY THAT THIS PLAT IS OF THE FOLLOWING TYPE:  
 G.S. 47-30 (1)(11)(c). THIS SURVEY CREATES SUBDIVISION OF LAND WITHIN THE AREA OF A COUNTY OR MUNICIPALITY THAT HAS AN ORDINANCE THAT REGULATES PARCELS OF LAND.

JOHN R. PICKENS PLS L-3297

PRELIMINARY PLAT  
 NOT FOR RECORDATION, CONVEYANCES  
 OR SALES

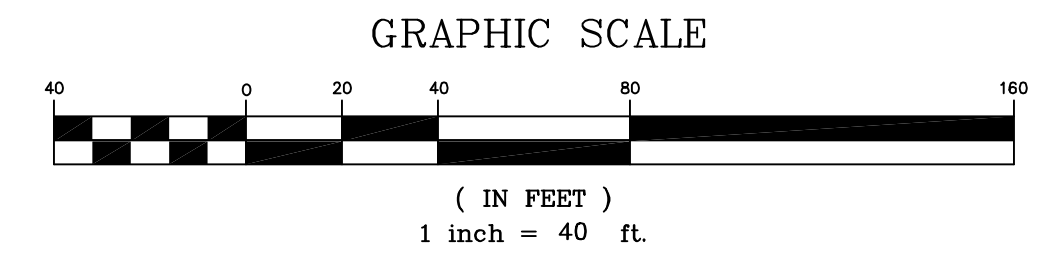

**THE JOHN R. McADAMS COMPANY, INC.**  
 ENGINEERS • PLANNERS • SURVEYORS • ENVIRONMENTAL  
 RESEARCH TRIANGLE PARK • CHARLOTTE  
 2905 Meridian Parkway, Durham, NC 27713  
 919-750-9666 • www.johnr-mcadams.com • License No. C-0293

REVISIONS:

NO.	DATE	DESCRIPTION

OWNER:  
**BRIAR CHAPEL™**  
 Newland COMMUNITIES  
 NNP-BRIAR CHAPEL, L.L.C.  
 16 WINDY KNOLL CIRCLE  
 CHAPEL HILL, NORTH CAROLINA 27516

**BRIAR CHAPEL**  
 PHASE 4, SECTIONS 1, 2 AND 3  
 RECOMBINATION AND RE-SUBDIVISION PLAT  
 LOTS 14-15, 68-72 & 602-604  
 BALDWIN TOWNSHIP, CHATHAM COUNTY, NORTH CAROLINA

PROJECT NO: NEW-09004  
 FILENAME: NEW09004-F1.2  
 SURVEYOR: KSB  
 DRAWN BY: KSB  
 SCALE: 1" = 40'  
 DATE: 4/23/2010  
 SHEET NO: **3-5**  
 McADAMS

CURVE TABLE					
CURVE	RADIUS	LENGTH	TANGENT	CHORD	CHORD DIRECTION
C1	1480.00	101.86	50.95	101.84	N 01°32'05" W
C2	20.00	38.12	28.14	32.60	N 55°02'08" E
C3	320.00	19.85	9.93	19.85	S 72°08'32" E
C4	320.00	26.25	13.13	26.24	S 76°16'10" E
C5	320.00	27.86	13.94	27.86	S 81°06'47" E
C6	320.00	2.42	1.21	2.42	S 83°49'27" E
C7	80.00	21.39	10.76	21.33	S 76°22'50" E
C8	80.00	62.64	33.02	61.05	S 46°17'20" E
C9	22.50	21.40	11.58	20.60	N 56°47'55" W

REVIEW OFFICER CERTIFICATION  
 STATE OF NORTH CAROLINA, COUNTY OF CHATHAM  
 I, TINA STONE, REVIEW OFFICER FOR CHATHAM COUNTY, CERTIFY THAT THE MAP OR PLAT TO WHICH THIS CERTIFICATION IS AFFIXED MEETS ALL STATUTORY REQUIREMENTS FOR RECORDING.  
 TINA STONE, REVIEW OFFICER \_\_\_\_\_ DATE \_\_\_\_\_  
 BY \_\_\_\_\_ TITLE: \_\_\_\_\_

NOTE: SEE SHEET 1 OF 5 FOR GENERAL NOTES AND CERTIFICATES.

I HEREBY CERTIFY THAT THIS PLAT IS OF THE FOLLOWING TYPE:  
 G.S. 47-30 (1)(1)(c). THIS SURVEY CREATES SUBDIVISION OF LAND WITHIN THE AREA OF A COUNTY OR MUNICIPALITY THAT HAS AN ORDINANCE THAT REGULATES PARCELS OF LAND.

JOHN R. PICKENS PLS L-3297

PRELIMINARY PLAT  
 NOT FOR RECORDATION, CONVEYANCES  
 OR SALES

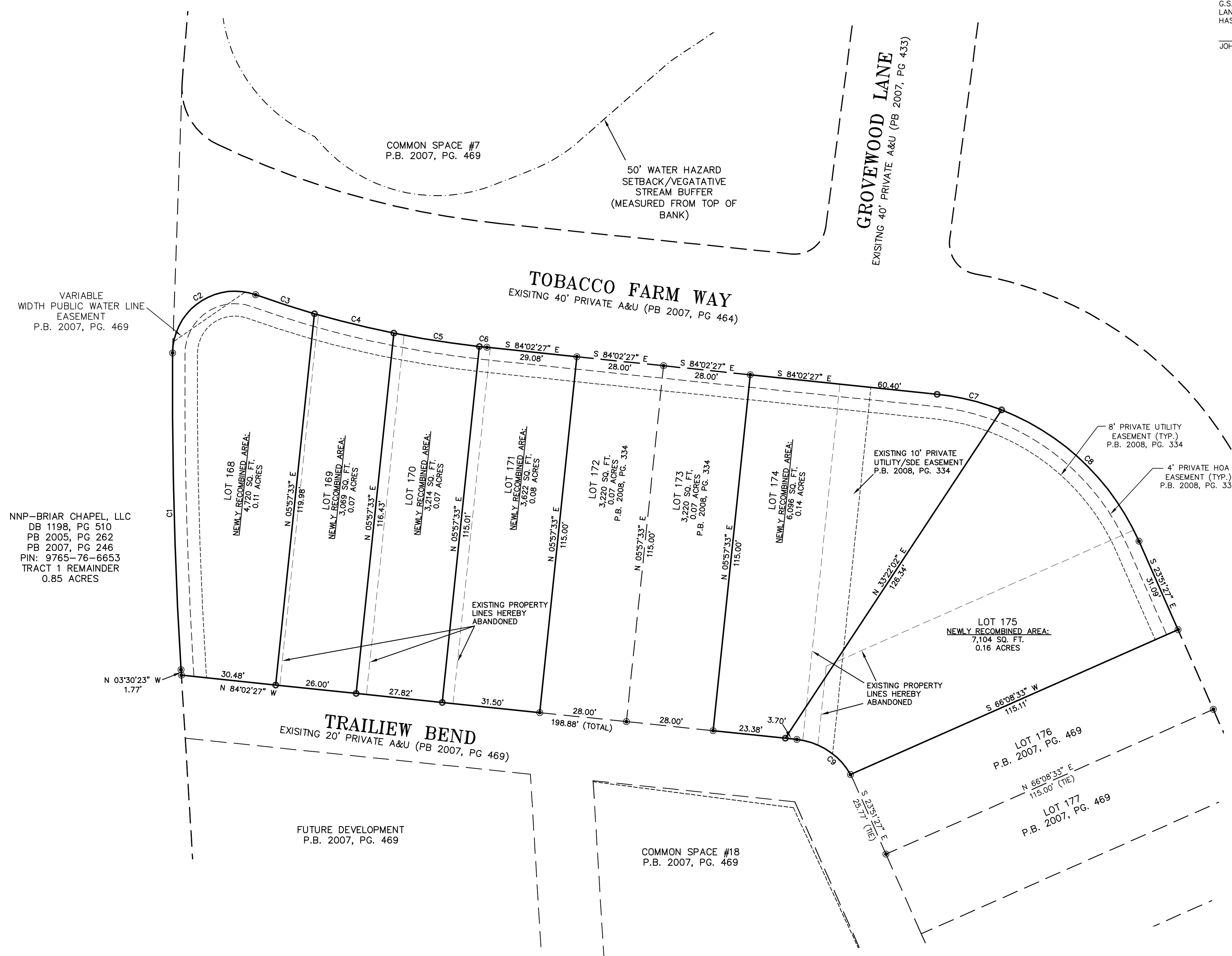

VARIABLE WIDTH PUBLIC WATER LINE EASEMENT  
 P.B. 2007, PG. 469

NNP-BRIAR CHAPEL, LLC  
 DB 1198, PG 510  
 PB 2005, PG 262  
 PB 2007, PG 246  
 PIN: 9765-76-6653  
 TRACT 1 REMAINDER  
 0.85 ACRES

COMMON SPACE #7  
 P.B. 2007, PG. 469

50' WATER HAZARD  
 SETBACK/VEGATATIVE  
 STREAM BUFFER  
 (MEASURED FROM TOP OF  
 BANK)

GROVEWOOD LANE  
 EXISTING 40' PRIVATE A&U (PB 2007, PG 433)

TOBACCO FARM WAY  
 EXISTING 40' PRIVATE A&U (PB 2007, PG 464)

TRAILIEW BEND  
 EXISTING 20' PRIVATE A&U (PB 2007, PG 469)

FUTURE DEVELOPMENT  
 P.B. 2007, PG. 469

COMMON SPACE #18  
 P.B. 2007, PG. 469

LEGEND:  
 ● EXISTING IRON PIPE  
 ○ IRON PIPE SET  
 — PRIVATE A&U PRIVATE ACCESS AND UTILITY EASEMENT  
 — SURVEYED LINE  
 - - - LINE NOT SURVEYED

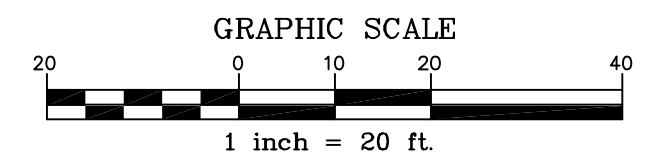

THE JOHN R. McADAMS  
 COMPANY, INC.  
 ENGINEERS • PLANNERS • SURVEYORS • ENVIRONMENTAL  
 RESEARCH TRIANGLE PARK • CHARLOTTE  
 2905 Meridian Parkway, Durham NC 27713  
 919-750-3666 • www.jr-mcadams.com • License No. C-0293

REVISIONS:

OWNER:  
**BRIAR CHAPEL™**  
 Newland Communities  
 NNP-BRIAR CHAPEL, L.L.C.  
 16 WINDY KNOLL CIRCLE  
 CHAPEL HILL, NORTH CAROLINA 27516

**BRIAR CHAPEL**  
**PHASE 4, SECTIONS 1, 2 AND 3**  
 RECOMBINATION AND RE-SUBDIVISION PLAT  
 LOTS 158-171, 174-175 AND OPEN SPACE #6  
 BALDWIN TOWNSHIP, CHATHAM COUNTY, NORTH CAROLINA

PROJECT NO:	NEW-09004
FILENAME:	NEW09004-F1.2
SURVEYOR:	KSB
DRAWN BY:	KSB
SCALE:	1" = 20'
DATE:	4/23/2010
SHEET NO.:	<b>4-5</b>

McADAMS

REVIEW OFFICER CERTIFICATION  
 STATE OF NORTH CAROLINA, COUNTY OF CHATHAM  
 I, TINA STONE, REVIEW OFFICER FOR CHATHAM COUNTY, CERTIFY THAT THE MAP OR PLAN TO WHICH THIS CERTIFICATION IS AFFIXED MEETS ALL STATUTORY REQUIREMENTS FOR RECORDING.  
 TINA STONE, REVIEW OFFICER \_\_\_\_\_ DATE  
 BY \_\_\_\_\_ TITLE: \_\_\_\_\_

NOTE: SEE SHEET 1 OF 5 FOR GENERAL NOTES AND CERTIFICATES.

I HEREBY CERTIFY THAT THIS PLAT IS OF THE FOLLOWING TYPE:  
 G.S. 47-30 (f)(1)(a). THIS SURVEY CREATES SUBDIVISION OF LAND WITHIN THE AREA OF A COUNTY OR MUNICIPALITY THAT HAS AN ORDINANCE THAT REGULATES PARCELS OF LAND.

JOHN R. PICKENS PLS L-3297

PRELIMINARY PLAT  
 NOT FOR RECORDATION, CONVEYANCES  
 OR SALES

NNP-BRIAR CHAPEL, LLC  
 DB 1198, PG 510  
 PB 2005, PG 262  
 PB 2007, PG 265  
 PIN: 9765-76-5537  
 TRACT 3 EAST REMAINDER  
 122.47 ACRES

20' PRIVATE  
 SANITARY SEWER  
 EASEMENT  
 P.B. 2007, PG. 519

50' WATER HAZARD  
 SETBACK/VEGETATIVE  
 STREAM BUFFER  
 (MEASURED FROM  
 TOP OF BANK)

LINE	LENGTH	BEARING
L4	25.80	S 01°55'56" W
L5	26.00	S 01°55'56" W
L6	26.00	S 01°55'56" W
L7	30.01	S 01°55'56" W
L8	14.74	N 06°08'34" W
L9	10.82	N 06°08'34" W
L10	16.02	N 19°35'57" E
L11	34.29	N 19°35'57" E
L12	18.33	N 32°33'10" E

CURVE	RADIUS	LENGTH	TANGENT	CHORD	CHORD DIRECTION
C55	1010.00	82.49	41.27	82.46	N 08°07'09" E
C56	12.00	19.67	12.85	17.54	N 52°43'45" E
C57	70.00	44.88	23.24	44.11	N 81°18'46" E
C58	70.00	47.58	24.75	46.87	N 43°28'30" E
C59	70.00	22.27	11.23	22.17	N 145°33'00" E
C60	70.00	21.53	10.85	21.45	N 03°02'01" W
C61	70.00	50.06	26.15	49.00	N 32°20'02" W
C62	70.00	46.75	24.28	45.88	N 71°57'12" W
C63	12.00	19.30	12.46	17.28	N 45°01'06" W
C64	1230.00	45.31	22.66	45.31	N 00°00'24" W
C65	210.00	0.37	0.19	0.37	S 57°49'20" E
C66	210.00	23.44	11.73	23.42	S 61°04'13" E
C67	210.00	26.73	13.38	26.71	S 67°54'51" E
C68	210.00	62.67	31.57	62.44	S 80°06'37" E
C69	12.00	20.28	13.52	17.95	S 50°23'07" W
C70	180.00	9.53	4.77	9.53	N 79°40'54" W
C71	180.00	26.03	13.04	26.01	N 74°01'18" W
C72	180.00	45.23	22.73	45.11	N 62°40'51" W
C73	180.00	77.84	39.54	77.23	N 43°05'40" W
C74	15.00	16.66	8.31	15.81	N 01°06'28" W
C75	15.00	5.65	2.86	5.61	N 43°42'25" E
C76	200.00	21.71	10.87	21.70	N 51°22'58" E
C77	200.00	27.63	13.84	27.61	N 44°18'53" E
C78	200.00	28.37	14.21	28.35	N 36°17'33" E
C79	1176.26	20.00	10.00	20.00	N 00°50'02" E
C80	1176.26	88.38	44.21	88.36	N 01°48'21" W

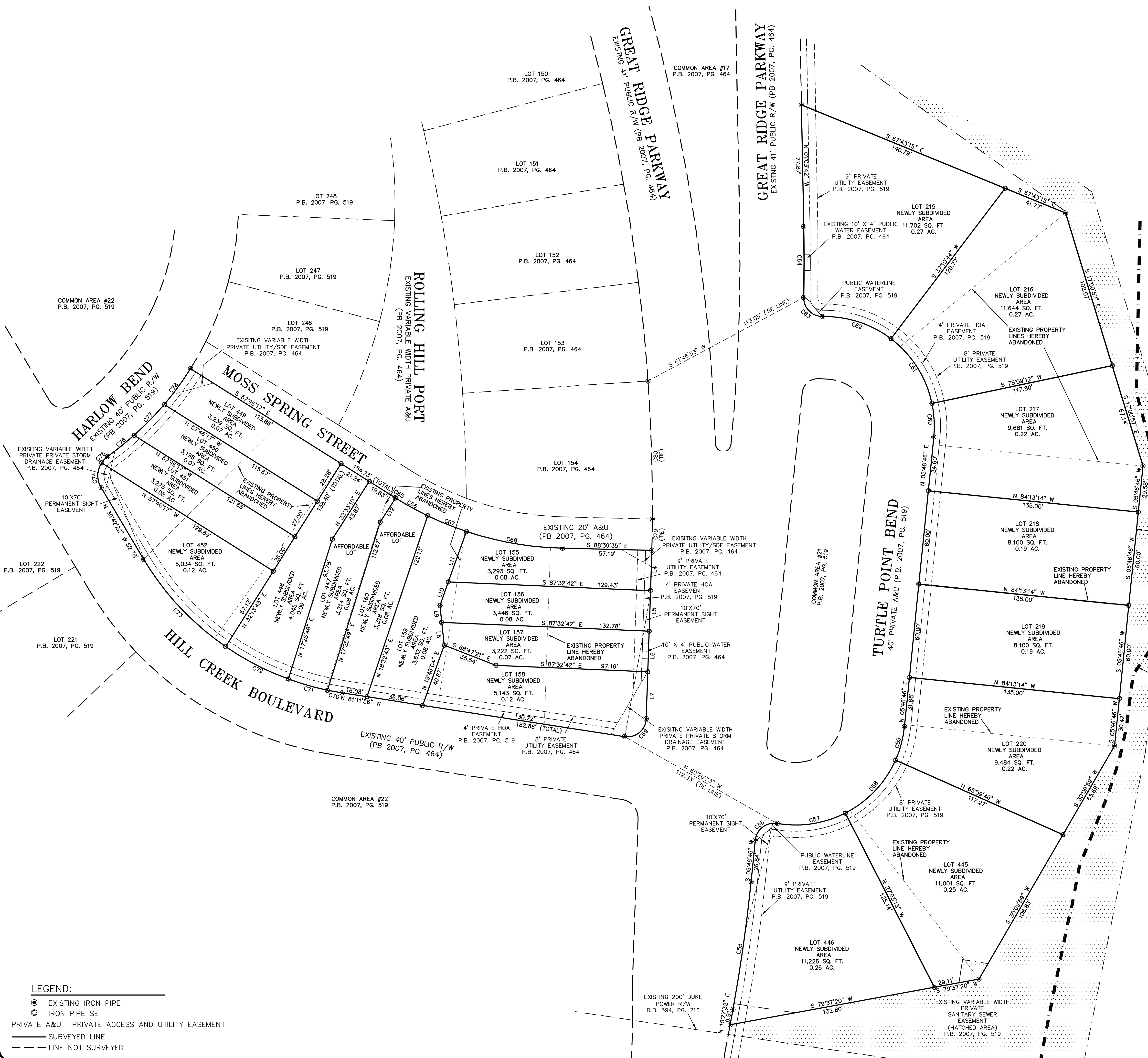
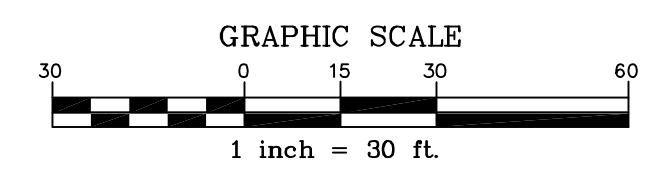

LEGEND:  
 ● EXISTING IRON PIPE  
 ○ IRON PIPE SET  
 — PRIVATE A&U PRIVATE ACCESS AND UTILITY EASEMENT  
 - - - SURVEYED LINE  
 - - - LINE NOT SURVEYED



THE JOHN R. McADAMS  
 COMPANY, INC.  
 ENGINEERS • PLANNERS • SURVEYORS • ENVIRONMENTAL  
 RESEARCH TRIANGLE PARK • CHARLOTTE  
 2905 Meridian Parkway, Durham NC 27713  
 919-750-0600 • www.jr-mcadams.com • License No. C-0293

REVISIONS:

NO.	DATE	DESCRIPTION

OWNER:  
**BRIAR CHAPEL™**  
 Newland Communities  
 NNP-BRIAR CHAPEL, L.L.C.  
 16 WINDY KNOLL CIRCLE  
 CHAPEL HILL, NORTH CAROLINA 27516

**BRIAR CHAPEL**  
**PHASE 4, SECTIONS 1, 2 AND 3**  
**RECOMBINATION AND RE-SUBDIVISION PLAT**  
**LOTS 155-160, 215-220 & 605-612**  
 BALDWIN TOWNSHIP, CHATHAM COUNTY, NORTH CAROLINA

PROJECT NO: NEW-09004  
 FILENAME: NEW09004-F1.2  
 SURVEYOR: KSB  
 DRAWN BY: KSB  
 SCALE: 1" = 20'  
 DATE: 4/23/2010  
 SHEET NO: **5-5**  
 McADAMS