

SURVEYOR'S CERTIFICATE
 I, the undersigned, being duly sworn, depose and say that the foregoing plat was prepared by me or under my direct supervision and that the same is a true and correct copy of the original plat as the same appears in my office as recorded.

AND THAT THIS SURVEY CREATES A SUBDIVISION OF LAND
 MADE IN ACCORDANCE WITH THE PROVISIONS OF THE
 ACTS OF THE GENERAL ASSEMBLY OF THE STATE OF MISSISSIPPI, PASSED AT THE REGULAR SESSION OF SAID ASSEMBLY, IN THE YEAR 1901, AND AS AMENDED.

WITNESSE MY HAND AND SEAL
 THIS _____ DAY OF _____, 2010.

PROFESSIONAL LAND SURVEYOR
 LICENSE NO. _____
 REGISTRATION NUMBER _____

SCALE OF MEASUREMENTS
 1" = 40' HORIZONTAL
 1" = 80' VERTICAL

DATE OF SURVEY _____

DATE OF RECORDING _____

DATE OF PLOTTING _____

NO.	DESCRIPTION	AREA (ACRES)
1	TRACT A	1.2345
2	TRACT B	2.3456
3	TRACT C	3.4567
4	TRACT D	4.5678
5	TRACT E	5.6789
6	TRACT F	6.7890
7	TRACT G	7.8901
8	TRACT H	8.9012
9	TRACT I	9.0123
10	TRACT J	10.1234

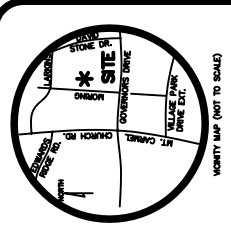

COMMISSIONER OF COMMERCE AND REVENUE
 I, the undersigned, being duly sworn, depose and say that the foregoing plat was prepared by me or under my direct supervision and that the same is a true and correct copy of the original plat as the same appears in my office as recorded.

AND THAT THIS SURVEY CREATES A SUBDIVISION OF LAND
 MADE IN ACCORDANCE WITH THE PROVISIONS OF THE
 ACTS OF THE GENERAL ASSEMBLY OF THE STATE OF MISSISSIPPI, PASSED AT THE REGULAR SESSION OF SAID ASSEMBLY, IN THE YEAR 1901, AND AS AMENDED.

WITNESSE MY HAND AND SEAL
 THIS _____ DAY OF _____, 2010.

COMMISSIONER OF COMMERCE AND REVENUE
 I, the undersigned, being duly sworn, depose and say that the foregoing plat was prepared by me or under my direct supervision and that the same is a true and correct copy of the original plat as the same appears in my office as recorded.

AND THAT THIS SURVEY CREATES A SUBDIVISION OF LAND
 MADE IN ACCORDANCE WITH THE PROVISIONS OF THE
 ACTS OF THE GENERAL ASSEMBLY OF THE STATE OF MISSISSIPPI, PASSED AT THE REGULAR SESSION OF SAID ASSEMBLY, IN THE YEAR 1901, AND AS AMENDED.

WITNESSE MY HAND AND SEAL
 THIS _____ DAY OF _____, 2010.

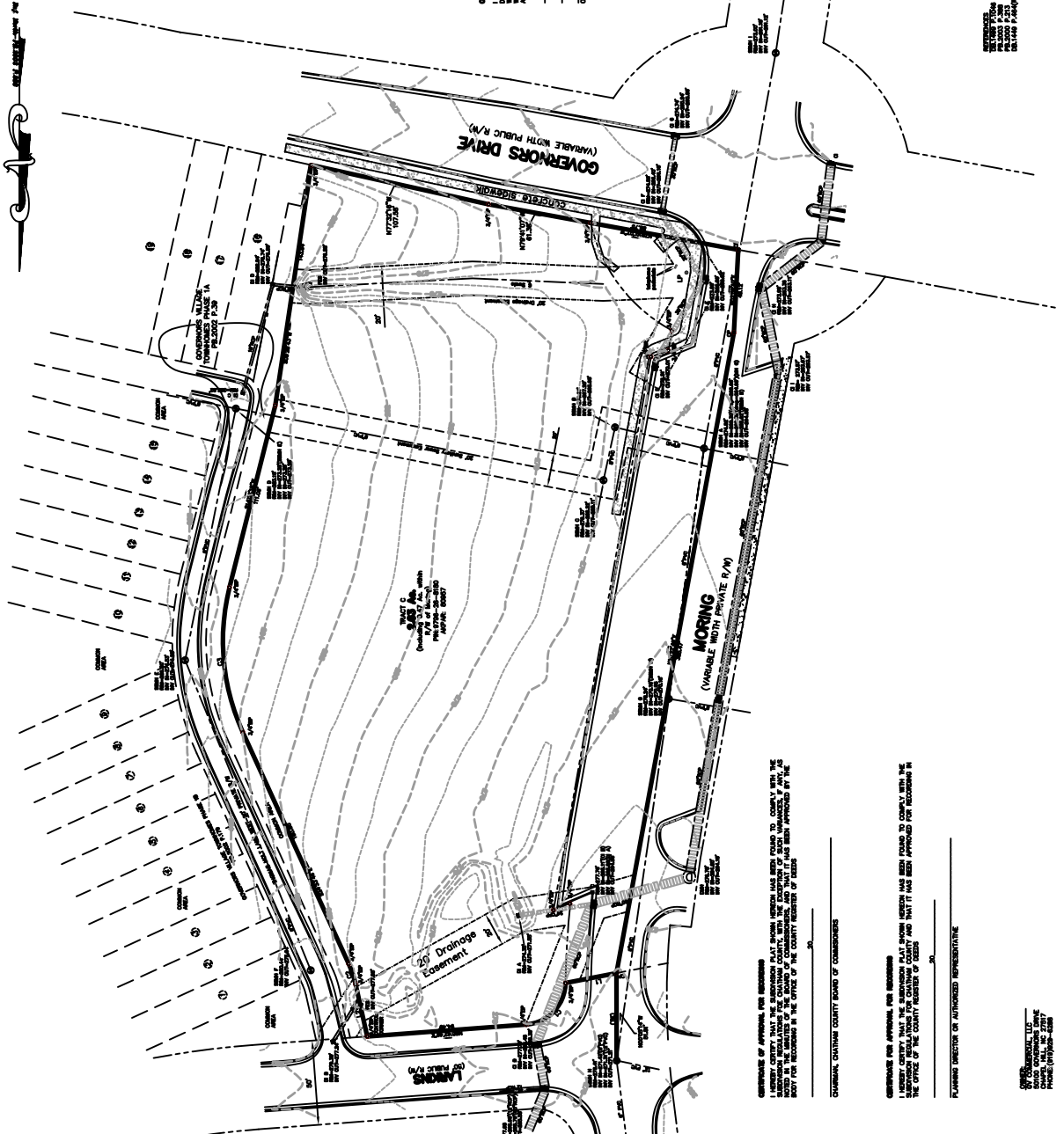

COMMISSIONER OF COMMERCE AND REVENUE
 I, the undersigned, being duly sworn, depose and say that the foregoing plat was prepared by me or under my direct supervision and that the same is a true and correct copy of the original plat as the same appears in my office as recorded.

AND THAT THIS SURVEY CREATES A SUBDIVISION OF LAND
 MADE IN ACCORDANCE WITH THE PROVISIONS OF THE
 ACTS OF THE GENERAL ASSEMBLY OF THE STATE OF MISSISSIPPI, PASSED AT THE REGULAR SESSION OF SAID ASSEMBLY, IN THE YEAR 1901, AND AS AMENDED.

WITNESSE MY HAND AND SEAL
 THIS _____ DAY OF _____, 2010.

PLANNING DIRECTOR OR AUTHORIZED REPRESENTATIVE

NOTES:
 1. THE EXISTING MONUMENTS FOUND WITHIN 200' OF PROPERTY, 2. EXISTING MONUMENTS FOUND WITHIN 200' OF PROPERTY, 3. EXISTING MONUMENTS FOUND WITHIN 200' OF PROPERTY, 4. EXISTING MONUMENTS FOUND WITHIN 200' OF PROPERTY, 5. EXISTING MONUMENTS FOUND WITHIN 200' OF PROPERTY, 6. EXISTING MONUMENTS FOUND WITHIN 200' OF PROPERTY, 7. EXISTING MONUMENTS FOUND WITHIN 200' OF PROPERTY, 8. EXISTING MONUMENTS FOUND WITHIN 200' OF PROPERTY, 9. EXISTING MONUMENTS FOUND WITHIN 200' OF PROPERTY, 10. EXISTING MONUMENTS FOUND WITHIN 200' OF PROPERTY.

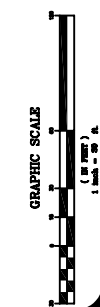

FINAL PLAT
GOVERNORS VILLAGE PARCEL 10

SCALE: 1" = 40' HORIZONTAL, 1" = 80' VERTICAL

B.S. JONES & ASSOCIATES, INC.
 LAND SURVEYORS

131 WEST BLAKE STREET, SUITE A
 MEMPHIS, TN 38103-4500
 PHONE: (901) 527-1000
 FAX: (901) 527-1001

COMMISSIONER OF COMMERCE AND REVENUE
 I, the undersigned, being duly sworn, depose and say that the foregoing plat was prepared by me or under my direct supervision and that the same is a true and correct copy of the original plat as the same appears in my office as recorded.

AND THAT THIS SURVEY CREATES A SUBDIVISION OF LAND
 MADE IN ACCORDANCE WITH THE PROVISIONS OF THE
 ACTS OF THE GENERAL ASSEMBLY OF THE STATE OF MISSISSIPPI, PASSED AT THE REGULAR SESSION OF SAID ASSEMBLY, IN THE YEAR 1901, AND AS AMENDED.

WITNESSE MY HAND AND SEAL
 THIS _____ DAY OF _____, 2010.