



**Company Confidential**

Verticality, Inc.  
7245 Clifton Road  
Clifton, VA 20124

19 April 2008

Mr. Keith Megginson  
Planning Director  
County of Chatham  
PO Box 54  
Pittsboro, NC 27312-0054

Dear Mr. Megginson,

**Telecommunications Meeting 7 May 2008: Verticality Inc. Build Plan**

I am pleased to confirm Verticality Inc.'s intention to attend the County of Chatham Telecommunications Meeting scheduled for 7 May 2008.

Verticality Inc. is a cell tower developer with locations in NC, SC, FL, GA, VA, MD and PA. Verticality has identified seven possible locations in the County of Chatham where it may be interested in construct towers and requests that Chatham County approve these as potential search ring locations. These towers locations have been selected to address multiple wireless carrier coverage gaps. Verticality intends to make these towers available to all wireless carriers operating within the county.

As required by the Chatham County ordinance, Article III 2(b) enclosed are search ring maps for each proposed tower, along with a map identifying existing towers within a 6 mile radius and RF coverage maps showing possible coverage before and after construction of the proposed towers. Also enclosed are overview maps of the County indicating the location of the proposed search rings and showing the possible RF coverage in the area of the proposed sites before and after construction.

If further information or clarification is required please do not hesitate to contact me. I look forward to seeing you at the meeting.

Sincerely

A handwritten signature in black ink, appearing to read "Ian Ormesher", written over a horizontal line.

Ian Ormesher  
Director  
Verticality, Inc.  
[www.verticalityinc.com](http://www.verticalityinc.com)  
Tel: 703 802 8714  
Fax: 815 550 1232



**Company Confidential**

Site Name	Tower Height and Type	Zoning Jurisdiction	State	Latitude	Longitude	Lat DMS	Lon DMS
CH_H21	180' Monopole	Chatham County	NC	35.785833	-79.048611	35 47 09	-79 02 55
CH_H22	180' Monopole	Chatham County	NC	35.851111	-79.021389	35 51 04	-79 01 17
CH_H24	180' Monopole	Chatham County	NC	35.836828	-79.137458	35 50 13	-79 08 15
CH_H25	180' Monopole	Chatham County	NC	35.809444	-79.154167	35 48 34	-79 09 20
Gum Springs	199' Monopole	Chatham County	NC	35.7805	-79.2434	35 46 50	-79 14 36
Rt15/64	199' Monopole	Chatham County	NC	35.7035	-79.1465	35 42 13	-79 08 47
Brickhaven	199' Monopole	Chatham County	NC	35.5686	-79.0236	35 34 07	-79 01 25

**Company Confidential**

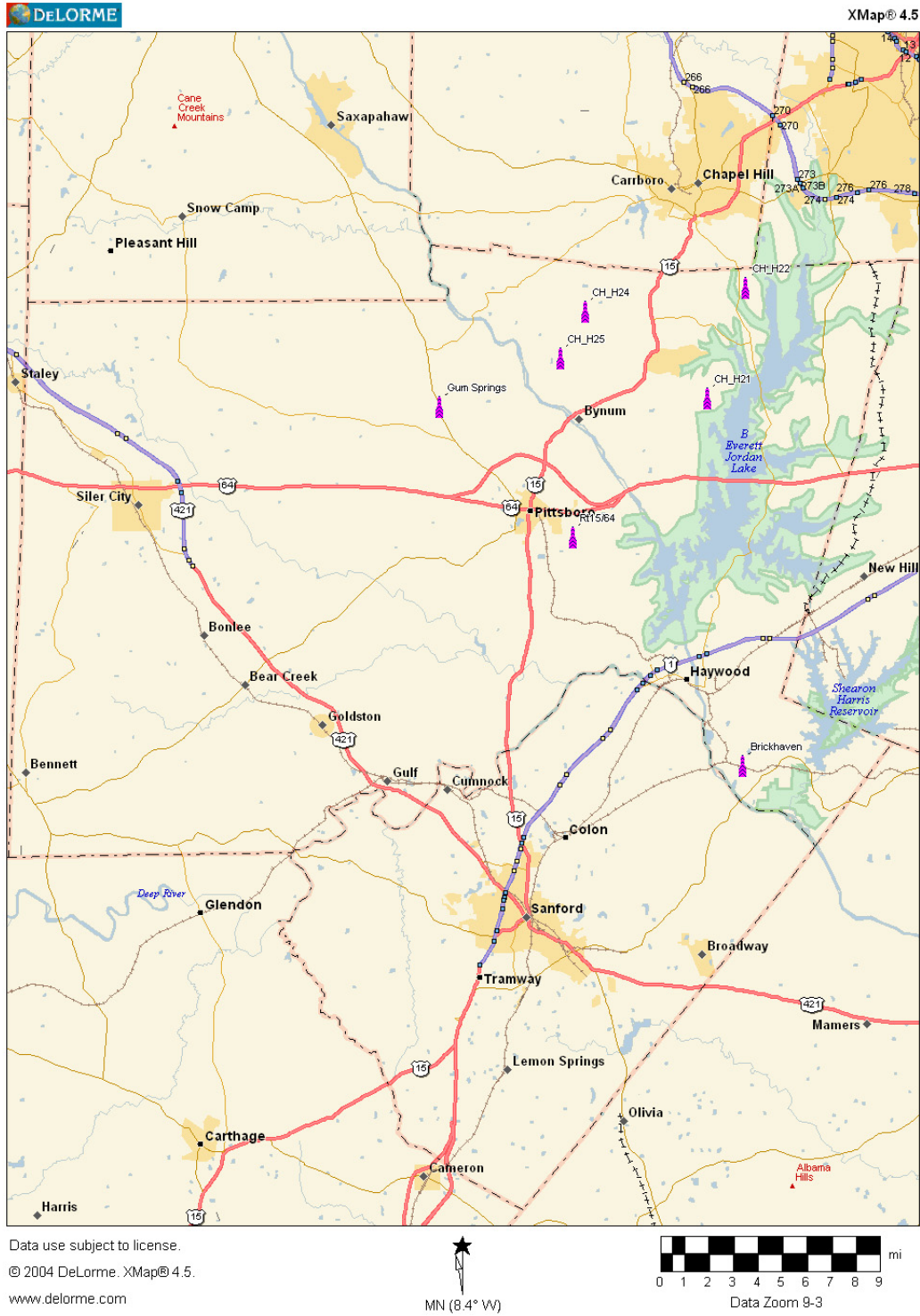

Current possible RF coverage in vicinity of proposed Certicality sites

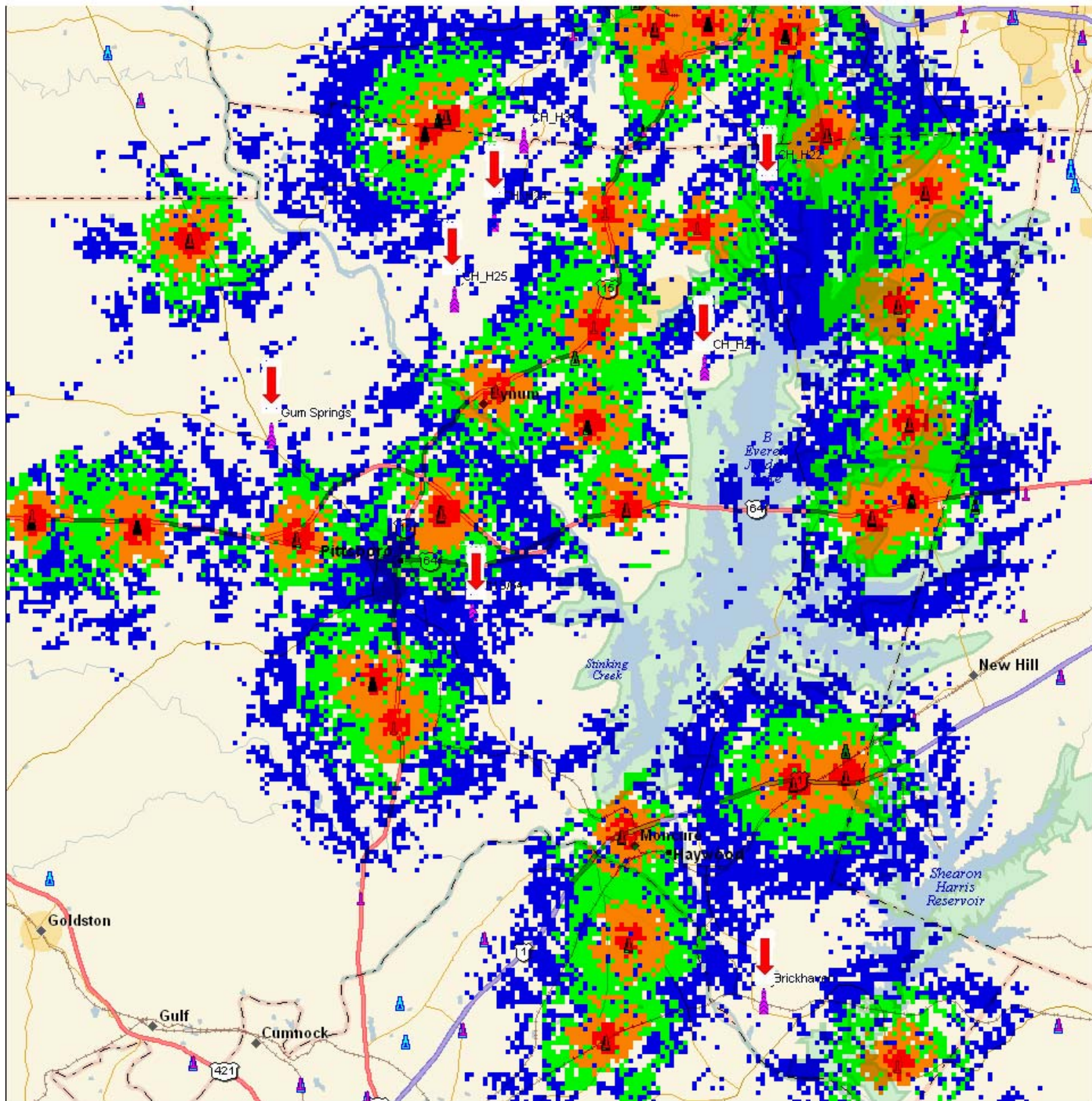

Note: Proposed location of Gum Springs site has been moved north west by 1.3 miles to improve coverage of remaining gap. This map shows location prior to move.

Likely RF coverage after construction of proposed Verticality sites

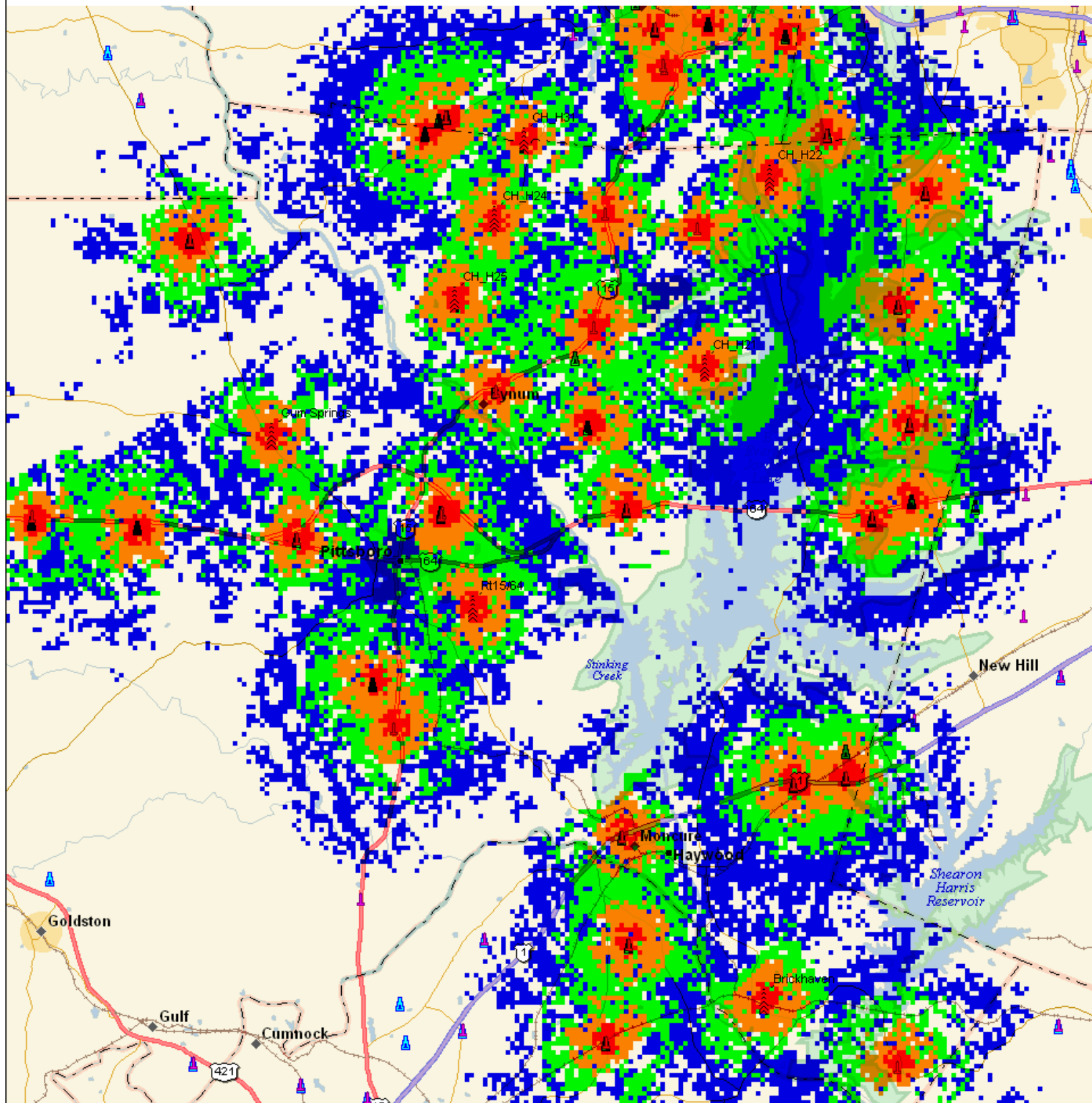

Note: Proposed location of Gum Springs site has been moved north west by 1.3 miles to improve coverage of remaining gap. This map shows location prior to move.