

Grill-N-Go

Highway 64 at Beaver Creek Road
Chatham County, North Carolina

Parcel Number 17707

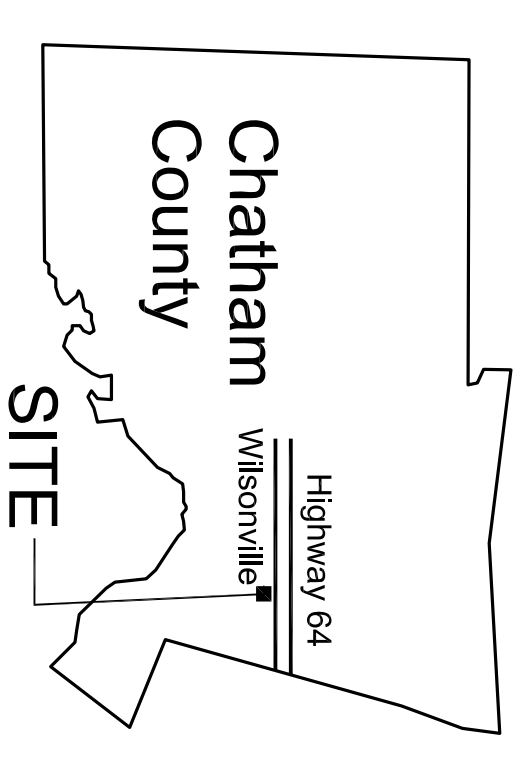

Vicinity

Description of existing building and other existing conditions:

The site includes a wood frame structure, several small outbuildings, greenhouses, and gravel and concrete paving.

The site is served by private well and septic and by Progress Energy electricity.

Existing vegetation consists of mixed naturally occurring and planted trees scattered across the site. There is a berm along the northeast corner planted mostly with shrubs that will be removed by the present owner before closing.



LIBERTY ENTERPRISE, INC.
B-1

Contents

- Sheet 1 Existing Conditions
- Sheet 2 Site Plan
- Sheet 3 Grading and Drainage Plan
- Sheet 4 Planting Plan
- Sheet 5 Lighting Plan

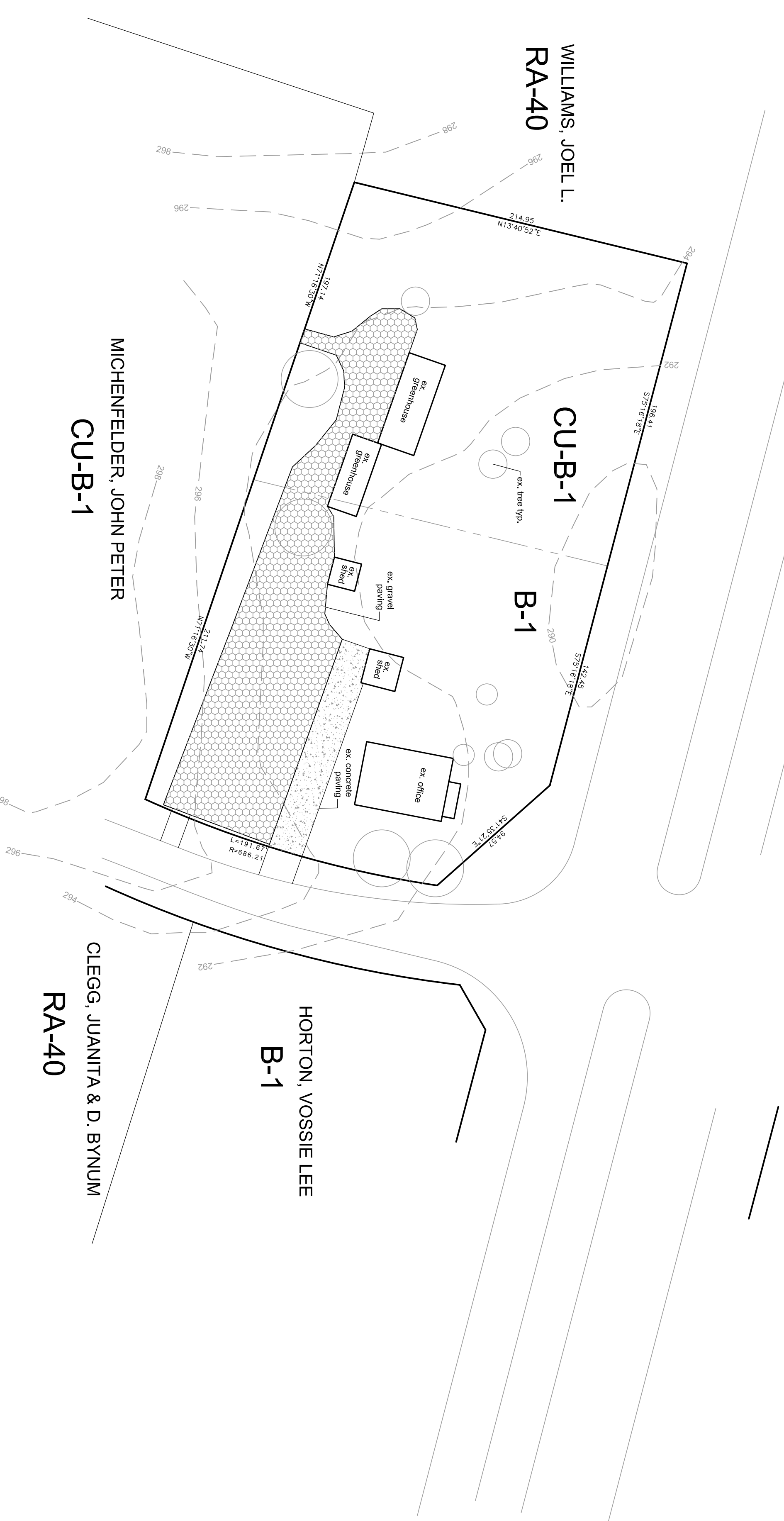

Existing Conditions

October 15, 2008

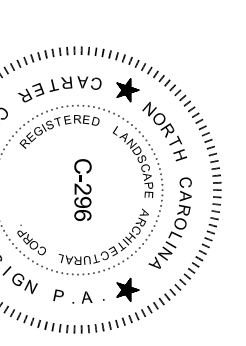

Scale: 1"=50'

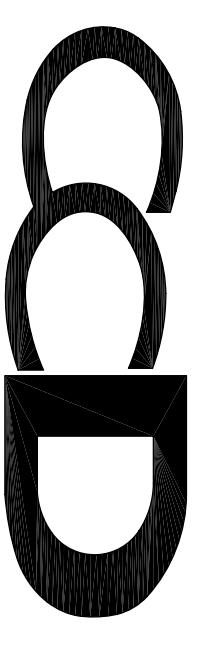
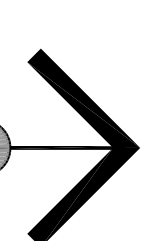

Carter Crawford DESIGN
Land Planning Landscape Architecture Urban Design
400 Heritage Village Lane Apex, NC 27502
919 387 8218 VOICE 919 387 6548 FAX

This document is an instrument of service. All rights to this document, and to the information herein, which it was produced, including copyright, are the sole property of Carter Crawford Design, Inc. and approved by Carter Crawford Design P.A. It is prohibited to reproduce or disseminate this document without the written consent of Carter Crawford Design P.A.