

Grill-N-GO

Highway 64 at Beaver Creek Road
Chatham County, North Carolina

Parcel Number 17707

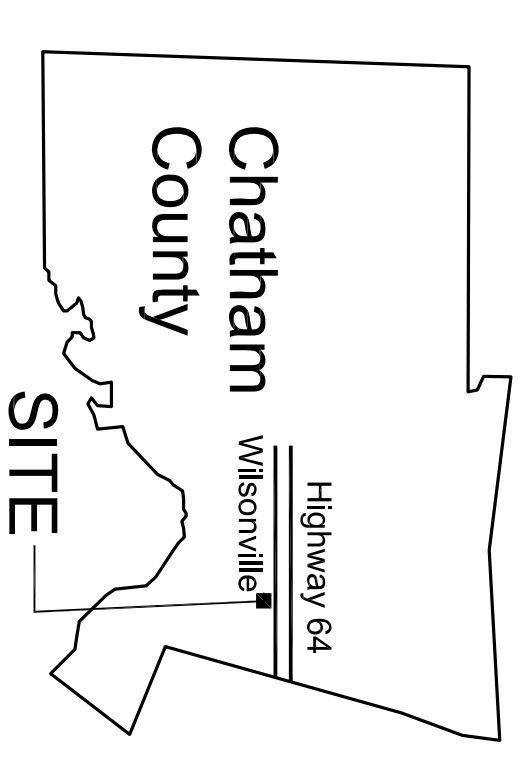

Vicinity

Description of existing building and other existing conditions:

The site includes a wood frame structure, several small outbuildings, greenhouses, and gravel and concrete paving.

The site is served by private well and septic and by Progress Energy electricly.

Existing vegetation consists of mixed naturally occurring and planted trees scattered across the site. There is a berm along the northeast corner planted mostly with shrubs that will be removed by the present owner before closing.



LIBERTY ENTERPRISE, INC.
B-1

Contents

- Sheet 1 Existing Conditions
- Sheet 2 Site Plan
- Sheet 3 Grading and Drainage Plan
- Sheet 4 Planting Plan
- Sheet 5 Lighting Plan

Existing Conditions

December 1, 2008

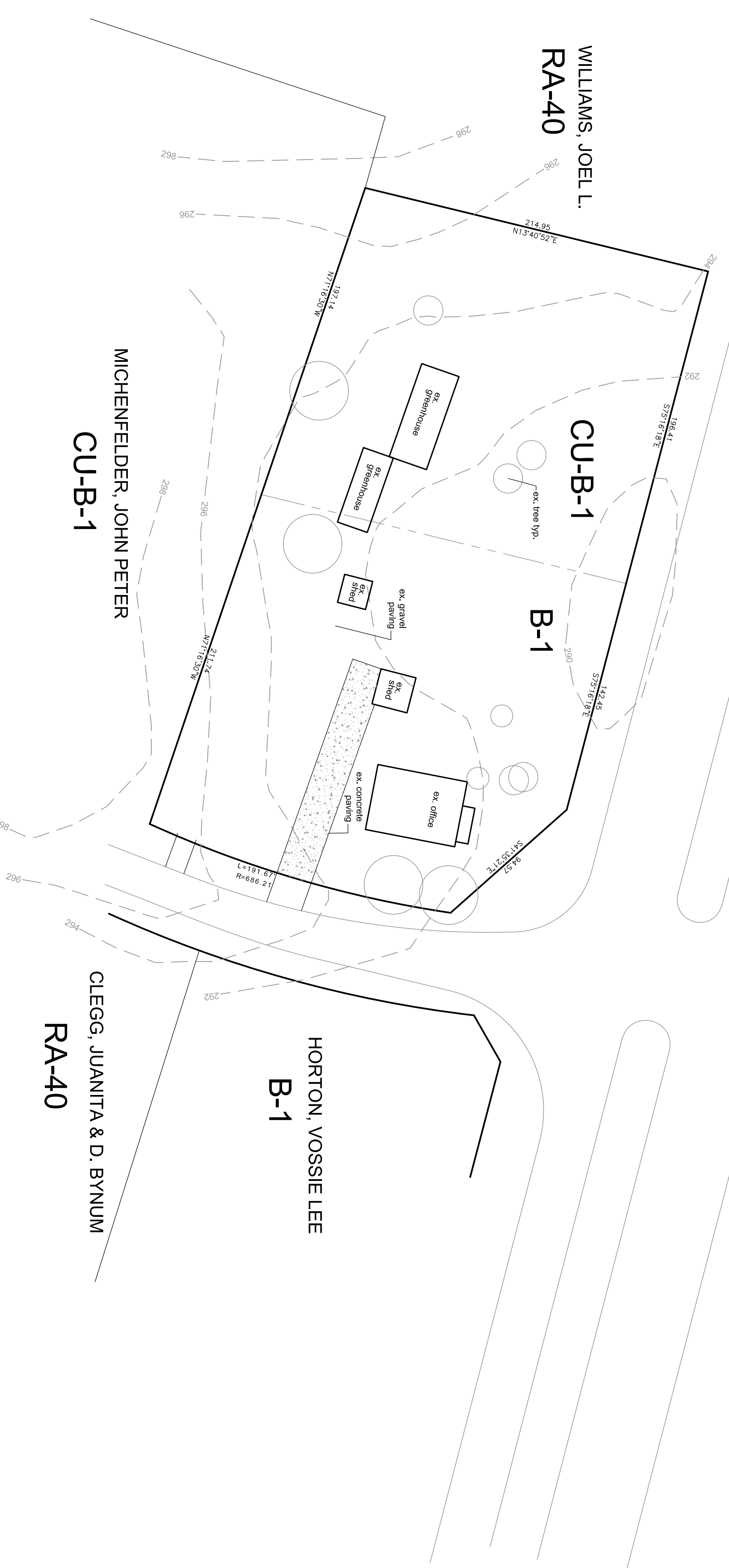

Scale: 1"=50'

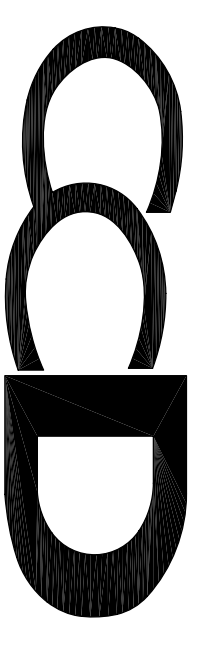
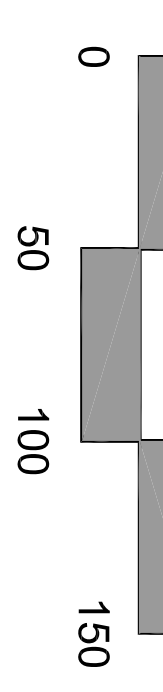

Carter Crawford DESIGN
Land Planning Landscape Architecture Urban Design
400 Heritage Village Lane Apex, NC 27502
919.387.8218 VOICE 919.387.6548 FAX

This document is an instrument of service. All rights to this document, and to the information herein, are reserved by Carter Crawford Design, P.A. No part of this document may be reproduced, stored in a retrieval system, or transmitted in any form or by any means, electronic, mechanical, photocopying, recording, or by any information storage and retrieval system, without the prior written permission of Carter Crawford Design, P.A. If prohibited.