

MCINITY MAP
NOT TO SCALE

N/F
STATE OF N.C.
DB. 339, PG. 462

N/F
B.F. McLEOD, et al
DB. 732, PG. 846

MANCO DAIRY RD
S.R. 1514

SOLID ROCK
BAPTIST CHURCH
DB. 384, PG. 48
DB.1273, PG.775-778

U.S. HWY. 64
(VARIABLE WIDTH PUBLIC R/W)

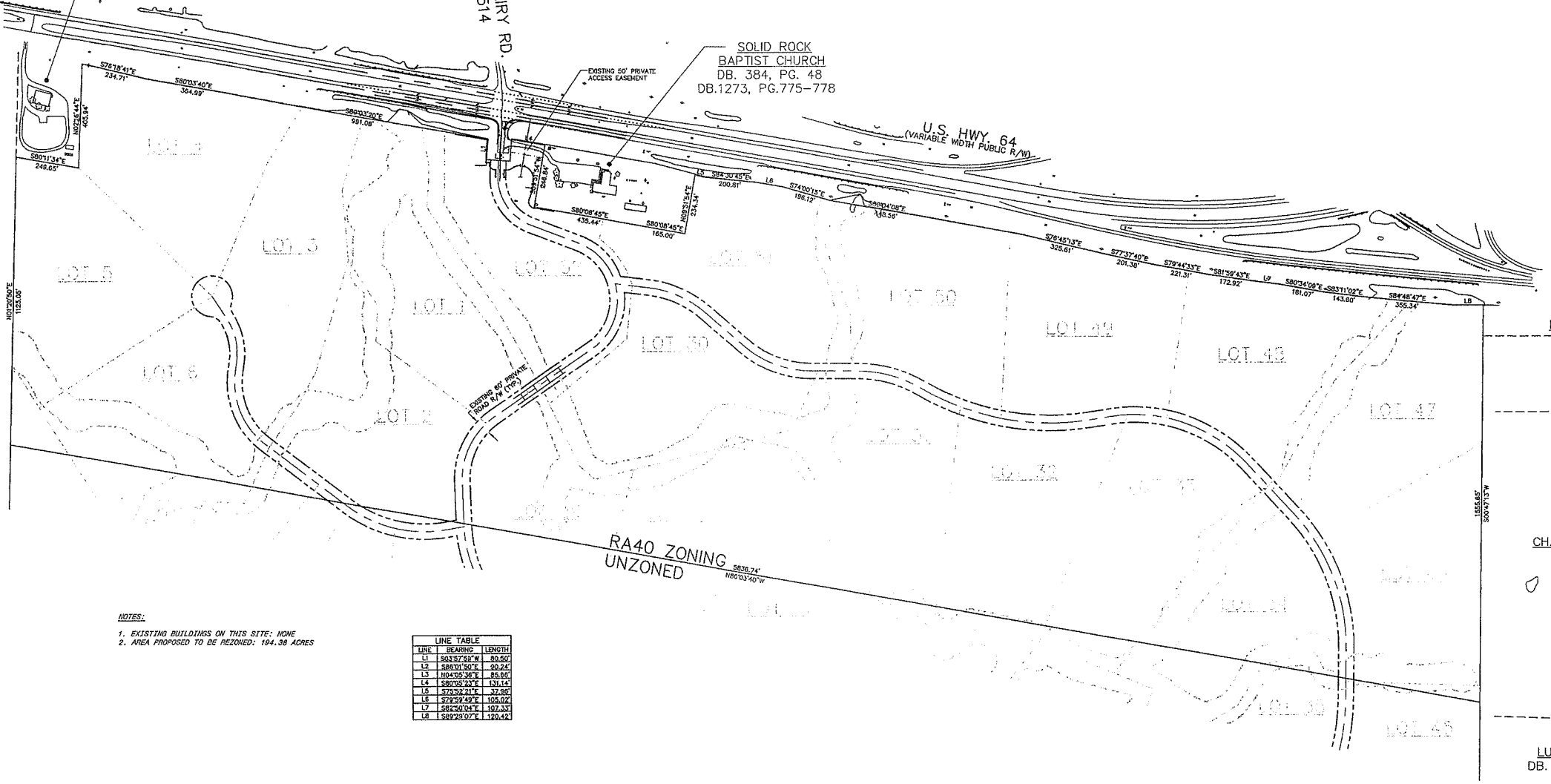

- NOTES:
- EXISTING BUILDINGS ON THIS SITE: NONE
 - AREA PROPOSED TO BE REZONED: 194.38 ACRES

LINE	BEARING	LENGTH
L1	S63°57'59"W	80.50
L2	S88°01'50"E	20.24
L3	N04°55'36"E	85.85
L4	S80°55'23"E	131.14
L5	S75°32'21"E	37.88
L6	S72°29'40"E	105.04
L7	S62°30'04"E	107.33
L8	S82°23'07"E	120.42

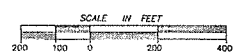

N/F
HENRY W. EMERSON

N/F
RALPH N. FRENCH
DB. 701, PG. 924

N/F
CHANEY SCURLOCK
ESTATE

N/F
LUBY EAVES
DB. JA, PG. 95

OWNER:
BELMEADE FARM, LLC
6208 FAYETTEVILLE RD., #104
DURHAM, N.C. 27713

ENGINEERS
PLANNERS
SURVEYORS
**PHILIP
POST
&
ASSOCIATES**
401 Providence Rd., # 200
Durham, NC 27614
(919) 286-1172 850-8662
495-2600 850-8662
Greensboro, NC
(336) 733-7711

PRELIMINARY
FOR REVIEW
PURPOSES ONLY

BOUNDARY MAP
BELMEADE FARM CEMETERY

CHATHAM COUNTY, N.C.
CENTER TOWNSHIP

SCALE: 1"=200'
DRAWN BY: JHP
CHECKED BY: JHP
DATE: 09/08/2008
PROJECT NO.: 210508
DRAWING NO.: 02/23/2008
This drawing is the property of Philip Post & Associates, Inc. and is not to be used for any other project without the written consent of Philip Post & Associates, Inc. All rights reserved. © 2008 Philip Post & Associates, Inc.

NO.	DATE	DESCRIPTION

SHEET C-1
OF 5