

N.C. GRID NORTH
PLAT SLIDE 90-91

Certificate of Ownership
The undersigned hereby certify that I am (we are) the owner (s) of the property shown and described hereon, which is located in the subdivision jurisdiction of the County of Chatham and that I (we) hereby adopt this plat with my (our) free consent.

Owner _____ Date _____

NOTES:
(a) THE PROPERTY SHOWN HEREON IS SUBJECT TO ALL EASEMENTS OF RECORD AFFECTING SAME.
(b) NO TITLE SEARCH HAS BEEN PERFORMED BY THIS FIRM DURING THE COURSE OF THIS SURVEY.
(c) THIS SURVEYOR DOES NOT CERTIFY TO THE EXISTENCE OR NON-EXISTENCE OF ANY UNDERGROUND UTILITIES THAT MAY OR MAY NOT BE PRESENT ON THIS SITE.

I, STALEY C. SMITH, do hereby certify that this plat was drawn under my supervision from an actual survey made under my supervision using references shown hereon; that the boundaries not surveyed are shown as broken lines plotted from information shown hereon; that the ratio of precision as calculated by latitudes and departures is 1: 10,000 ±; that this plat was prepared in accordance with G.S. 47-30 as amended. Witness my original signature, license number and seal this XX XX day of XX XX XX, A.D., 2007.

This survey shown hereon creates a subdivision of land within the area of a county or municipality that has an ordinance that regulates parcels of land.

Professional Land Surveyor
L-3766
License Number

Certificate of Approval for Recording
I hereby certify the the subdivision plat shown hereon has been found to comply with the regulations of Chatham County with the exception of such variances, if any, as noted in the minutes of the Board of County Commissioners, and that it has been approved by the Body for recording in the Office of the County Register of Deeds.

_____, 20_____
Chairman, Board of County Commissioners
State of North Carolina
County of Chatham

I, _____, Review Officer of Chatham County certify that the map or plat to which this certification is affixed meets all statutory requirements for recording.

Review Officer _____ Time _____ Date _____
By: _____ Title _____

ALL DISTANCES ARE HORIZONTAL GROUND MEASUREMENTS.
AREA DETERMINED USING D.M.D. METHOD.
REFERENCES: DEED BOOK 557 PAGE 237
5' CONTOURS SHOWN HEREON ARE TAKEN FROM CHATHAM COUNTY GIS.

- LEGEND**
- EIP ● - Existing Iron Pipe
 - IPS ○ - Iron Pipe Set
 - ECM ■ - Existing Concrete Monument
 - CMS □ - Concrete Monument Set
 - P-K ○ - Parker-Kalon Nail Set
 - NLF ▲ - 60D Nail Found
 - NLS △ - 60D Nail Set
 - ERR ● - Existing Railroad Spike
 - RRS ○ - Railroad Spike Set
 - MP ○ - Mathematical Point (Not Set)
 - MNS ○ - Mag Nail Set
 - - Utility Pole
 - ⊙ - Sanitary Sewer Manhole
 - XXXX - Street Address (Typical)
 - TL - Total
 - R/W - Right Of Way
 - (245) - Contour (Typical)

AREA SUMMARY
2.836 ACRES GROSS IN LOT 2A
+ 1.692 ACRES GROSS IN LOT 2B
4.528 ACRES TOTAL

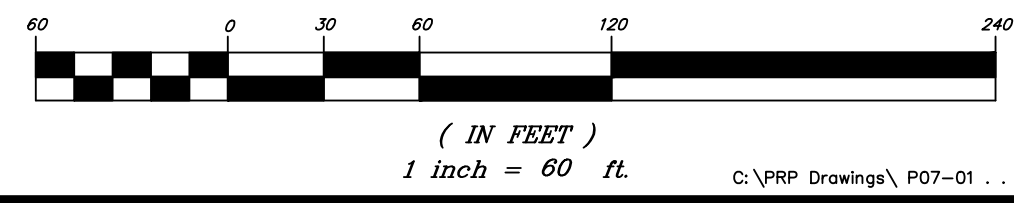

RECORDED IN PLAT SLIDE _____

U.S. GOVERNMENT
"NEW HOPE DAM AND
RESERVOIR PROJECT"

U.S. GOVERNMENT
"NEW HOPE DAM AND
RESERVOIR PROJECT"

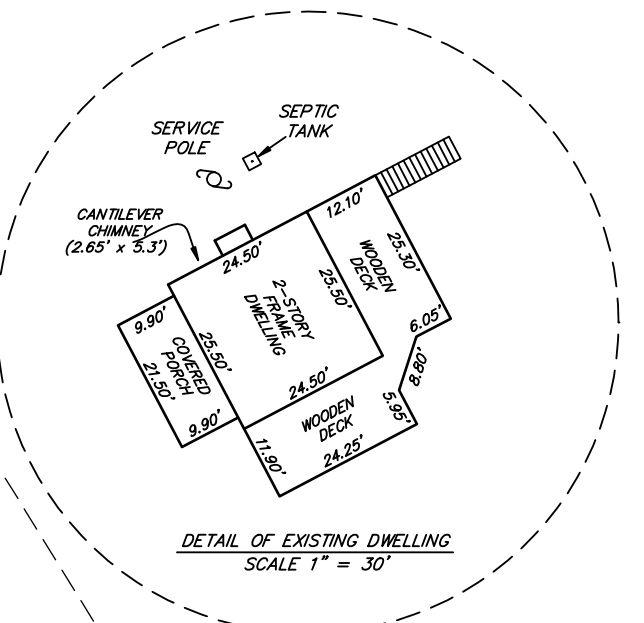
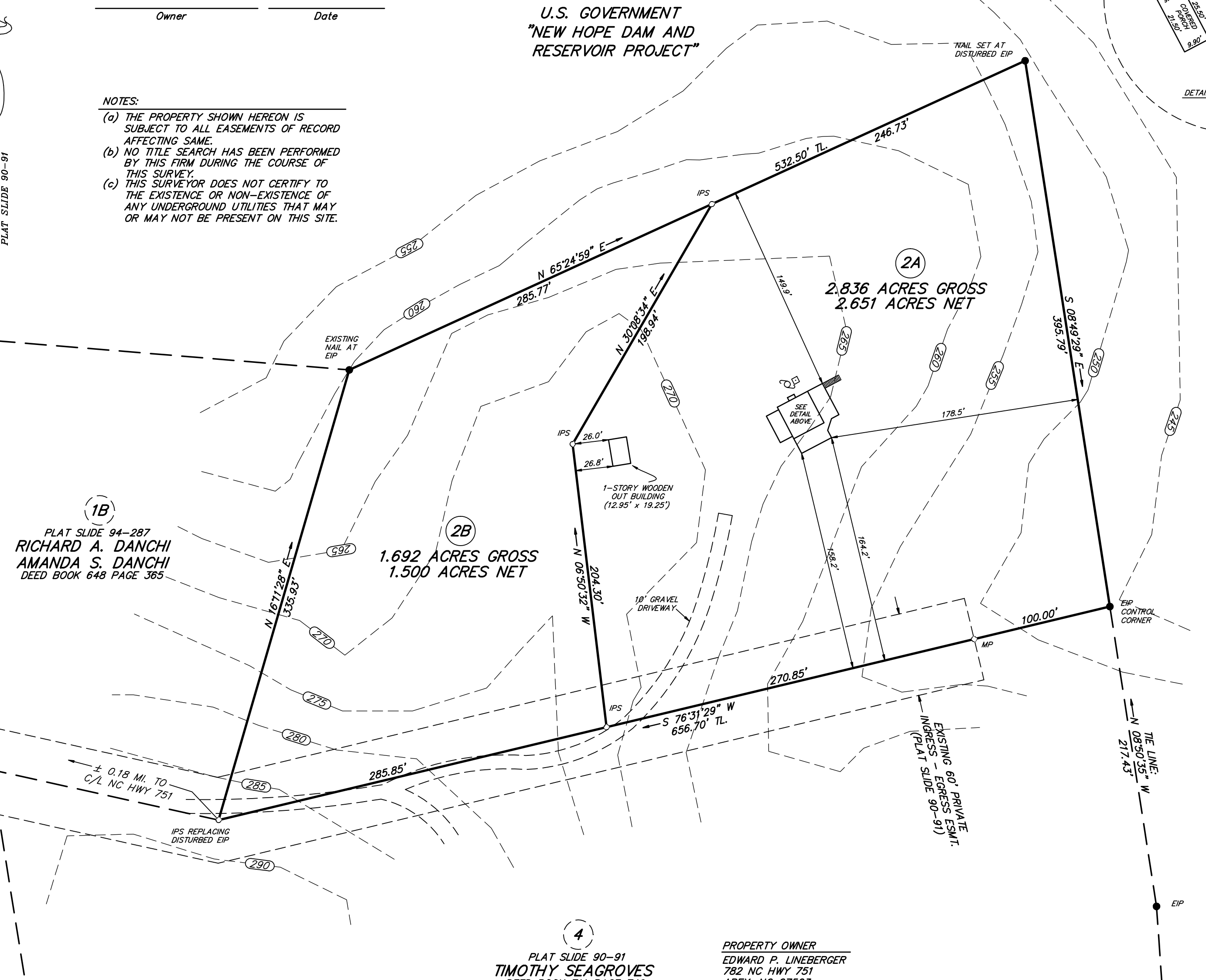

4
PLAT SLIDE 90-91
TIMOTHY SEAGROVES
DEED BOOK 711 PAGE 749

PROPERTY OWNER
EDWARD P. LINEBERGER
782 NC HWY 751
APEX, NC 27523

DIVISION FOR EDWARD P. LINEBERGER NEW HOPE TOWNSHIP, CHATHAM, COUNTY, NORTH CAROLINA	
Parcel No. 66610	DATE JANUARY 11, 2007
P.I.N. 0712-48-0512.000	SCALE 1" = 60'
 P.O. BOX 457 APEX, N.C. 27502 (919) 362-7111	DRAWN BY PRP
	PROJECT NO. P07-01