

**B. Scott Mitchell Environmental, PA**

**PHASE I ENVIRONMENTAL SITE ASSESSMENT  
REPORT**

*for*

**CEDAR MOUNTAIN SUBDIVISION PROPERTIES**

on

**JONES FERRY ROAD**  
*CHATHAM COUNTY, NORTH CAROLINA*

**Prepared for:**

Lewis Metty Development Company  
9308 Foxburrow Court  
Raleigh, NC 27613

**Prepared by:**

Robert Caron  
B. Scott Mitchell PE, LSS, CEI

**DATE: May 9, 2007**

**PROJECT NO.: 8405**

## Table of Contents

<b>I.</b>	<b>Summary</b>	<b>3</b>
<b>II.</b>	<b>Introduction</b>	<b>4</b>
<b>III.</b>	<b>Site Description</b>	<b>4</b>
<b>IV.</b>	<b>Records Review</b>	<b>5</b>
<b>V.</b>	<b>Site Reconnaissance</b>	<b>6</b>
<b>VI.</b>	<b>Interviews</b>	<b>6</b>
<b>VII.</b>	<b>Findings</b>	<b>7</b>
<b>VIII.</b>	<b>Conclusions</b>	<b>9</b>
<b>IX.</b>	<b>Certification and Statement of Limiting Conditions</b>	<b>10</b>

### Exhibits:

- A. Property Map with Arial Photograph**
- B. USGS 7.5 minute Topographical Survey Map**

### Appendices:

- A. FirstSearch Technology Corporation, Environmental FirstSearch Report**
- B. Photographic Documentation of Site Reconnaissance**

## I. Summary

At the request of Lewis Metty Development Company LLC, a Phase I Environmental Site Assessment (ESA) was performed for a 162 acre site in Chatham County, North Carolina (PIN #'s 9756-26-2681.000, 9746-95-7113 and 9756-15-6332.000). The site is owned by Charles E. Lewis, of Lewis Metty Development Company LLC and located in Pittsboro, south of Orange/Chatham county line, and south-east of Jones Ferry Road. A portion of the property's western boundary is defined by Meadow Branch, perennial stream. A site map, which includes a 2002 Chatham County GIS aerial photograph, is included with this report (*Exhibit A*).

The ESA performed for this site was completed in accordance with ASTM Practice E 1527-05 and included interviews with current owner, past owners, research of environmental database records, historical records and a site visit. Additionally, adjacent properties were visually evaluated while traversing the subject property boundaries, via windshield survey and/or through evaluation of historical aerial photographs.

The majority of the site is covered by mature forest vegetation that has been thinned. The remainder of the site is covered by successional forest vegetation at varying stages of maturity. There are several piles of logged trees scattered throughout the property. One old logging path exists that begins below the southern property line and leads northeast to an old home site, located in the northwestern portion of the subject property. Around the old home site are several piles of trash including glass, tires, etc. During the initial site visit, minimal debris was observed throughout the property. This debris included trash, and other debris typical of rural properties. According to the Bynum, NC, USGS topographical quadrangle map, the subject site disposes the majority of its storm water runoff into Meadow Branch and the rest to eastern and southern adjacent properties. This assessment has revealed no evidence of major recognized environmental conditions in connection with the subject properties.

An environmental database report for the property was supplied by FirstSearch Technology Corporation. This report was completed in accordance with ASTM Practice E 1527-05. No sites of environmental concern were identified in the report.

As a result of the ESA performed on this site, the following recommendations should be considered during development and/or site preparation:

1. All miscellaneous containers should be removed from the site along with their contents and properly disposed of. Care should be taken to protect workers from potentially asbestos, lead, UFFI or other hazardous waste containing materials disturbed or encountered during site cleanup;
2. All debris should be removed from the site and properly disposed of;
3. All structures, structural remnants and their contents should be removed from the site and properly disposed of. Care should be taken to protect workers from potentially asbestos, lead, UFFI or other hazardous waste containing materials disturbed or encountered during demolition and/or removal of structures, structural remnants and their contents;

4. Any water supply wells and/or septic tanks discovered during site preparation should be properly abandoned per state and federal regulations and guidelines and;
5. Any petroleum contaminated soil should be collected and removed from the site per state and federal regulations and guidelines.

## **II. Introduction**

Lewis Metty Development Company LLC requested from Mitchell Environmental P.A., the completion of a Phase I Environmental Assessment for the 162 acre site illustrated in Exhibit A. The site is located southeast of Jones Ferry Road, SR 1540 in Chatham County, NC.

The purpose of the ESA is to provide Lewis Metty Development with a comprehensive environmental evaluation of the property consistent with ASTM Practice E 1527-05 and that meets requirements of the Comprehensive Environmental Response, Compensation and Liability Act (*CERCLA*) and the Superfund Authorization and Reauthorization Act (*SARA*).

The Scope of Services for this project included the following tasks:

1. Evaluation of reasonably ascertainable environmental database records and historical records,
2. Interviews with current and previous land owners and local emergency response personnel.
3. Site reconnaissance, and
4. Report preparation, including recommendations for additional investigations, if warranted.

## **III. Site Description**

Two site evaluations were completed for this Phase I ESA Report. The first was conducted on March 5, 2007 and the second, including thorough perimeter evaluation, was conducted on May 8. The sky was clear during the site investigations. The site has been mostly cleared with some forest vegetation of varying ages left. The subject site disposes the majority of its storm water runoff into Meadow Branch and the rest to eastern and southern adjacent properties. Evaluation of historical aerial photos (1938, 1951, 1966, 1983) illustrate that the subject property was partially forested and cleared for farming during the 1930's but was abandoned from agriculture uses during the 50's and 60's.

#### **IV. Records Review**

An environmental database report for the property was supplied by FirstSearch Technology Corporation. This report was completed in accordance with ASTM Practice E 1527-05. No sites of environmental concern were identified in the report. The following databases and sources were researched:

##### **Federal ASTM**

*NPL* – National Priority List

*NPL DELISTED* – National Priority List subset

*CERCLIS* – Comprehensive Environmental Response, Compensation and Liability Information System

*CERCLIS NFRAP* – Comprehensive Environmental Response, Compensation and Liability Information System Archived Sites

*RCRA CORRACTS* – Resource Conservation and Recovery Information System Corrective Action Sites

*RCRA TSD* - Resource Conservation and Recovery Information System - Treatment, Storage and Disposal Facilities

*RCRA GEN* - Resource Conservation and Recovery Information System - Large and Small Quantity Generators

*RCRA NLR* - Resource Conservation and Recovery Information System – sites No Longer Regulated

*FEDERAL IC/EC* – Federal Institutional & Engineering Control Sites

*FEDERAL IC/EC* – EPA Brownfield Management System

*ERNS* – Emergency Response Notification System

*TRIBAL LANDS* – Indian Lands of the United States

*FINDS* – The Facility Index System

*STATE/TRIBAL EC* – Individual States’ Engineering Control Sites

*STATE/TRIBAL IC* – State Inactive Hazardous Sites List subset

*STATE/TRIBAL VCP* – Individual States’ Voluntary Clean-up Sites

*STATE/TRIBAL BROWN* – NCDENR Brownfield Projects Inventory

##### **Federal Non-ASTM**

*HMIRS* – Hazardous Materials Incident Response System

*NCDB* – National Compliance Database

*NPDES* – National Pollutant Discharge Elimination System

*NRDB* – National Radon Database

*Nuclear*

*PADS* – PCB Activity Database System

*Receptors*

*AIRS* – Aerometric Information Retrieval System

*DOCKET* – Integrated Compliance Information System

*RELEASES* – Air and Surface Water Releases

*Soils*

*TRIS* – Toxic Release Inventory System

*Federal Wells* – USGS Groundwater Inventory Sites

### **North Carolina**

*IHS* – Inactive Hazardous Waste Sites

*NFA* – No Further Action Sites

*DS* – Duplicate Sites

*SPL* – Inactive Hazardous Waste Sites Priority List Sites

*SWF* – Solid Waste Facilities

*UST* – Underground Storage Tanks

*Incident List* (leaking tanks included in this list)

*Brownfields* – NCDENR Inventory of Brownfields Projects

The subject site does not appear on any list included in the database report.

The current USGS 7.5 minute topographical map (*Exhibit B*) confirmed the general site topography noted above. Additionally, the 4 years of historical aerial photos (*1938, 1951, 1966, and 1983*) that were reviewed as part of this ESA illustrate the historical uses of the subject properties.

### **V. Site Reconnaissance**

Two site evaluations were conducted for this Phase I ESA Report (March 5 & May 8, 2007). The majority of the site has recently been thinned leaving some forest vegetation of varying ages covering most of the site. There are several piles of logged trees scattered throughout the property. One old logging path that begins below the southern property line and leads northeast to an old home site on the northwestern portion of the subject property, was observed during the site evaluation. Around the old home site are several piles of trash including glass, tires, etc. During the initial site visit, minimal debris was observed throughout the property. This debris included trash, and other debris typical of rural properties. According to the Bynum, NC, USGS topographical quadrangle map, the subject site disposes the majority of its storm water runoff into Meadow Branch and the rest to eastern and southern adjacent properties. This assessment has revealed no evidence of major recognized environmental conditions in connection with the subject property. Photographic documentation of this site reconnaissance is included in Appendix B.

### **VI. Interviews**

As part of this ESA, Mr. Thad Bingham was interviewed on March 23, 2007. Mr. Bingham personally owned the lower 125 acre parcel for two years until recently selling it to Lewis Metty Development. Mr. Bingham's father owned the property beginning around the 1950's until ownership was given to his son. Mr. Bingham was not aware of any past, present or potential recognized environmental conditions on the subject property or adjacent properties. The combination of; the records review, site reconnaissance, and interviews with current and past property owners do not indicate any

major existing environmental conditions on the subject site. Previous owner of the north section of the site, Mr. Marvin Meecham, was not available for interview. In addition, North-Chatham Fire Chief, Mr. John Strowd, confirmed that no emergency response records were found relating to this site.

## **VII. Findings**

### Asbestos

No asbestos sampling was conducted on the subject site, however, there is a minute potential for asbestos within debris piles and structures on the site.

### Hazardous Waste

No hazardous waste was observed on the subject site, however, there is a minute potential for hazardous materials within debris piles and structures on the site. Mr. Thomas Bender, the Chatham County Fire Marshal was contacted March 23, 2007. He was unaware of any hazardous spills at or near the subject site in the past 14 years.

### Lead

No lead containing materials were observed on the subject site, however, there is a minute potential for lead containing materials within debris piles and structures on the site.

### Pesticides / Herbicides

Pesticides or herbicides were observed on the site. However, there is a minute potential for pesticides or herbicides within debris piles and structures on the site.

### Polychlorinated Biphenyls (PCBs)

No structures containing PCBs were observed on the subject site.

### Radon

No radon testing was conducted on the site. The database report does lists a radon concentration of 0.3 PCI/L for this area.

### Underground Storage Tanks (USTs)

No underground storage tanks were observed on site.

### Above Ground Storage Tanks (ASTs)

No above ground storage tanks were observed on site.

### Urea Formaldehyde Foam Insulation (UFFI)

No Urea Formaldehyde Foam Insulation sampling was conducted on the site, however, there is a minute potential for UFFI containing materials within debris piles and structures on the site.

Waste Water

No wastewater concerns were observed on the subject site.

Electromagnetic Fields (EMFs)

No Electromagnetic Field testing was conducted on the subject properties. No potential sources of abnormally high EMFs were observed on or near the subject properties.



## VIII. Conclusions

This assessment has revealed no evidence of major recognized environmental conditions on or near the subject site. As a result of the ESA performed on this site, the following recommendations should be considered during site development and/or demolition:

1. All miscellaneous containers should be removed from the site along with their contents and properly disposed of. Care should be taken to protect workers from potentially asbestos, lead, UFFI or other hazardous waste containing materials disturbed or encountered during site cleanup;
2. All debris should be removed from the site and properly disposed of;
3. All structures, structural remnants and their contents should be removed from the site and properly disposed of. Care should be taken to protect workers from potentially asbestos, lead, UFFI or other hazardous waste containing materials disturbed or encountered during demolition and/or removal of structures, structural remnants and their contents;
4. Any water supply wells and/or septic tanks discovered during site preparation should be properly abandoned per state and federal regulations and guidelines and
5. Any petroleum contaminated soil should be collected and removed from the site per state and federal regulations and guidelines.



**Environmental Assessment Association**

**CERTIFICATION AND STATEMENT OF LIMITING CONDITIONS**

**Certification:** The Environmental Inspector certifies to the Buyer, Seller and/or Lender in a transaction as named in the inspection report "Principal Parties"; and the Inspector and the Principal Parties agree that:

1. The Environmental Inspector has no present or contemplated future (a) partnership with Principal Parties nor (b) an interest in the property inspected which could adversely affect the Inspector's ability to perform an objective inspection; and neither the employment of the inspector to conduct the inspection, nor the compensation for it, is contingent on the results of the inspection.
2. The Environmental Inspector has no personal interest in or bias with respect to the subject matter of the inspection report or any parties who may be part of a financial transaction involving the property. The conclusions and recommendations of the report are not based in whole or in part upon the race, color, creed, sex or national origin of any of the Principle Parties.
3. The Environmental Inspector has personally inspected the property, both inside and out and has made visual inspection of adjacent properties, to the extent possible by readily available access. The inspection does not include the removal of any soil, water or air samples, the moving of furniture or fixtures, or any type of inspection that would require extraordinary effort to access.
4. All contingent and limiting conditions are contained herein (imposed by the terms of the inspection assignment or by the undersigned affecting the conclusions and recommendations contained in the report).
5. This Environmental Inspection report has been

made in conformity with and is subject to the requirements of the Code of Professional Ethics of the Environmental Assessment Association.

6. All opinions, conclusions and recommendations concerning the inspected property that are set forth in the inspection report were prepared by the Environmental Inspector whose signature appears on the report.

**Contingent and Limiting Conditions:** The certification of the Environmental Inspector appearing in the environmental inspection report is subject to the following conditions and to such other specific and limiting conditions as are set forth by the Inspector in the report.

1. The Inspector assumes no responsibility for matters of a legal nature affecting the property inspected or the title thereto. The property is inspected assuming responsible ownership.
2. Any sketch appearing in or attached to the inspection report, or any statement of dimensions, capacities, quantities or distances, are approximate and are included to assist the reader in visualizing the property. The inspector has made no survey of the property.
3. The Inspector is not required to give testimony or appear in court because of having made the inspection with reference to the property in question, unless arrangements have been previously made therefor.
4. This report is not intended to have any direct effect on the value of the property inspected but simply to provide a visual Environmental Assessment solely for the benefit of the Principal Parties.
5. The Inspector assumes that there are no hidden, unapparent, or latent conditions or defects in or of the property, subsoil, or structures, other

than those noted on the inspection report or any addendum to the report which the Inspector has included. The Inspector assumes no responsibility for such conditions, or for the inspection, engineering or repair which might be required to discover or correct such factors.

6. Information, estimates and opinions furnished to the Inspector, and contained in the report, were obtained from sources considered reliable and believed to be true and correct. However, the Inspector has made no independent investigation as to such matters and undertakes no responsibility for the accuracy of such items.
7. The Inspection and Inspection Report are made by the Inspector solely for the benefit and personal use of the Principal Parties. Disclosure of the contents of the Inspection Report is

governed by the Bylaws and Regulations of the Environmental Assessment Association. No disclosure may be made of the Inspection Report without the prior written consent of the Inspector and the Inspector undertakes no responsibility for harm or damages to any party other than the Principle Parties.

8. Neither the Inspection Report, any part thereof, nor any copy of the same (including conclusions or recommendations, the identity of the Inspector, professional designation, reference to any professional organization, or the firm with which the Inspector is connected), shall be used for any purposes by anyone but the Principle Parties. The report shall not be conveyed by anyone to the public through advertising, public relations, news, sales, or other media, without the prior written consent and approval of the Inspector.

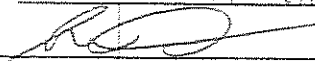
Inspectors Name: Scott Mitchell, Robert Caron and Jeff Bullard  
Accepted by:   
Date: May 09, 2007

# Exhibits

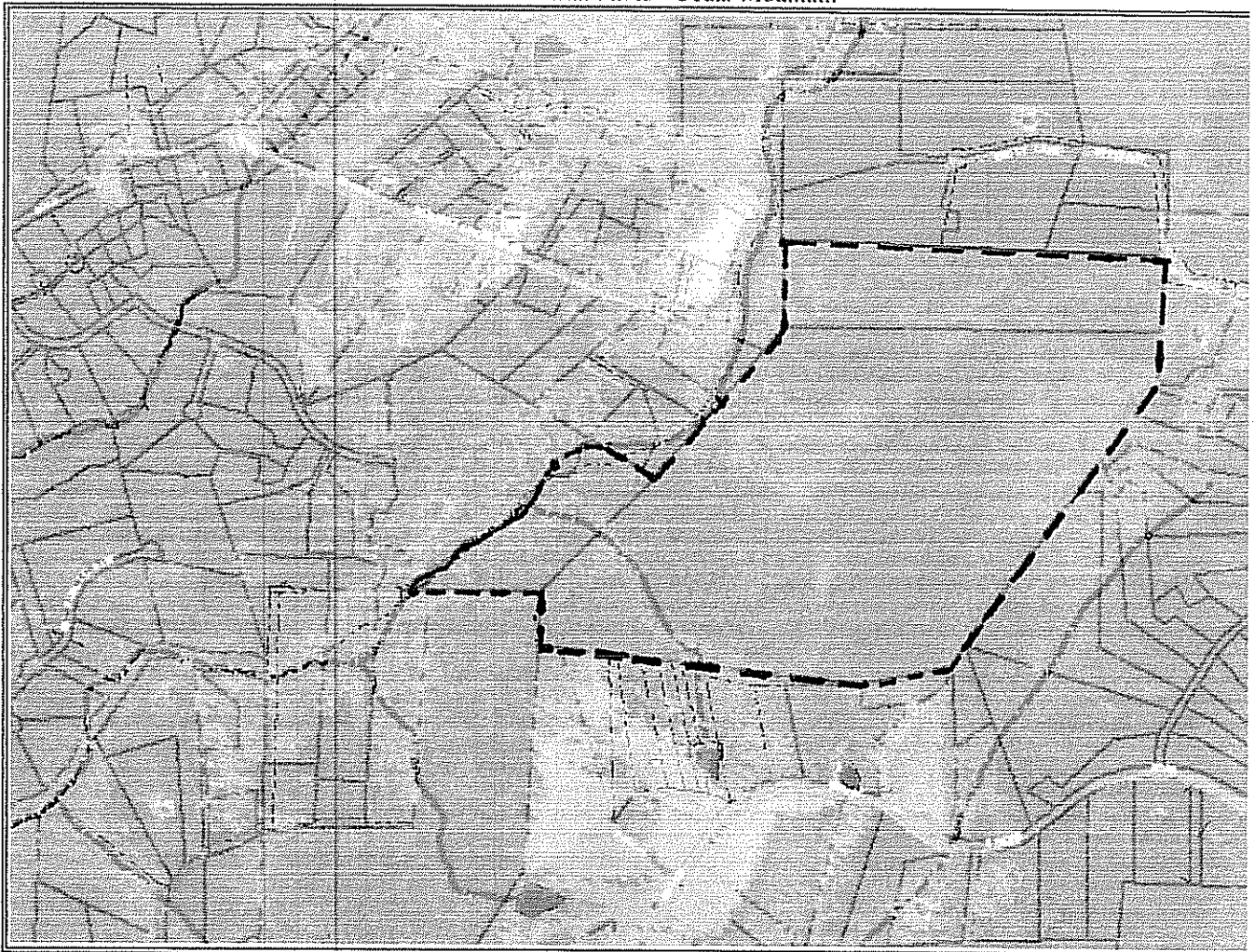

PIN	9756-15-6332.000	Property Rec Card	K3-11
Parcel Number(AKPAR)	1611	Feature	PARCEL-MATCH
Tax Year	2007	Township	2
Fire District	107	OwnerID	1262892
Deed Name	LEWIS METTY DEVELOPMENT COMPANY LLC	Deed Book	1300
Deed Page	0368	Deed Year	2006
Plat Book	2006	Plat Page	0480
Legal Descrip	K3-11	Land FMV	726985
Improvement FMV	0	Deeded Acres	124.63
Physical Address	LAMONT NORWOOD RD	PIN Map	9756
PIN Submap	00	PIN Map Block	15
PIN Parcel	6332	PIN Subparcel	
Billing Name	LEWIS METTY DEVELOPMENT CO LLC	Billing Name2	
Billing Name3		Billing Address	9308 FOXBURROW CT
Billing Address2		Billing Address3	
Billing Address4		Billing City	RALEIGH
Billing State	NC	Billing Zip	27613
Watershed	WS-IV PA	Census Tract	020100

*Disclaimer:* This map is prepared for the inventory of real property found within this jurisdiction and is compiled from recorded deeds, plats, and other public records and data. Users of this map are hereby notified that the aforementioned public primary information sources should be consulted for verification of the information contained on this map. The County and the mapping companies assume no legal responsibilities for the information contained on this map.

Map Scale  
 1 inch = 1539 feet  
 Grid based on the North  
 Carolina State Plane Coordinate  
 System, 1983 North American  
 Datum.



# Exhibit B - Topo Map - Cedar Mountain Site

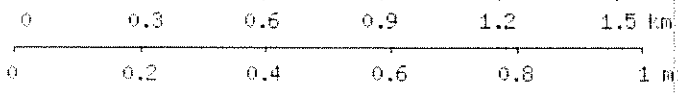
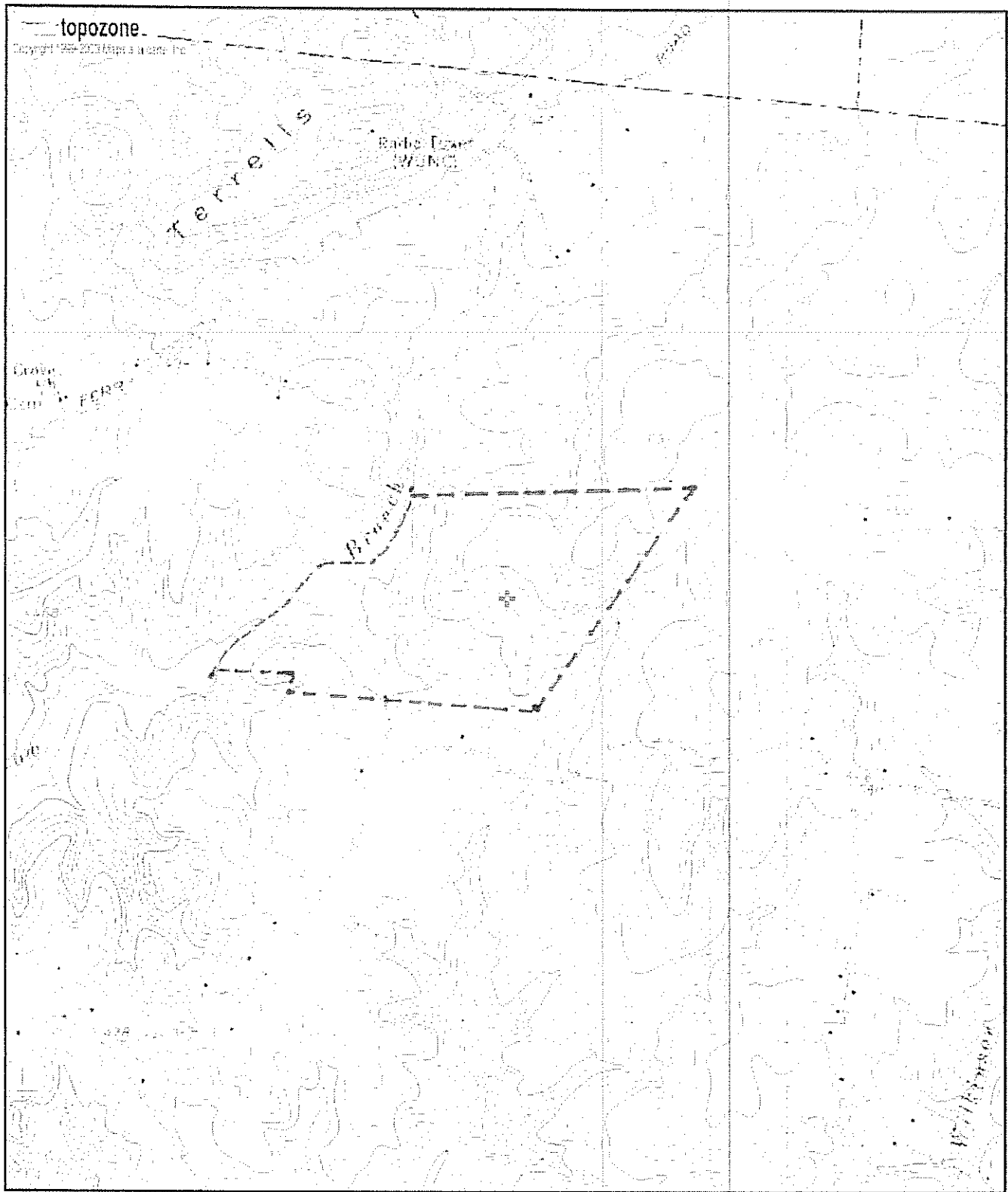

35.8523°N, 79.1620°W (NAD83/WGS84)  
**USGS Bynum (NC) Quadrangle**  
Projection is UTM Zone 17 NAD83 Datum



## Appendices

## **Appendix A**



# *FirstSearch Technology Corporation*

## **Environmental FirstSearch™ Report**

Target Property:

**36 BURNETT CIR**

**PITTSBORO NC 27312**

Job Number: 8405

### **PREPARED FOR:**

Mitchell Environmental, P.A.

P.O. Box 341

Fuquay-Varina, NC 27226

03-21-07



*Tel: (407) 265-8900*

*Fax: (407) 265-8904*

**Environmental FirstSearch  
Search Summary Report**

**Target Site: 36 BURNETT CIR  
PITTSBORO NC 27312**

**FirstSearch Summary**

Database	Sel	Updated	Radius	Site	1/8	1/4	1/2	1/2>	ZIP	TOTALS
NPL	Y	01-10-07	0.50	0	0	0	0	-	0	0
NPL Delisted	Y	01-10-07	0.50	0	0	0	0	-	0	0
CERCLIS	Y	01-10-07	0.50	0	0	0	0	-	0	0
NFRAP	Y	01-10-07	0.50	0	0	0	0	-	0	0
RCRA COR ACT	Y	06-06-06	0.50	0	0	0	0	-	0	0
RCRA TSD	Y	06-06-06	0.50	0	0	0	0	-	0	0
RCRA GEN	Y	06-06-06	0.50	0	0	0	0	-	1	1
RCRA NLR	Y	06-06-06	0.50	0	0	0	0	-	1	1
Federal IC / EC	Y	01-24-07	0.50	0	0	0	0	-	0	0
ERNS	Y	12-31-06	0.50	0	0	0	0	-	4	4
Tribal Lands	Y	12-01-05	0.50	0	0	0	0	-	0	0
State/Tribal Sites	Y	02-16-07	0.50	0	0	0	0	-	0	0
State Spills 90	Y	09-29-06	0.50	0	0	0	0	-	24	24
State Spills 80	Y	06-14-01	0.50	0	0	0	0	-	3	3
State/Tribal SWL	Y	02-14-07	0.50	0	0	0	0	-	2	2
State/Tribal LUST	Y	07-21-06	0.50	0	0	0	0	-	23	23
State/Tribal UST/AST	Y	11-17-06	0.50	0	0	0	0	-	14	14
State/Tribal EC	Y	NA	0.50	0	0	0	0	-	0	0
State/Tribal IC	Y	07-19-06	0.50	0	0	0	0	-	0	0
State/Tribal VCP	Y	NA	0.50	0	0	0	0	-	0	0
State/Tribal Brownfields	Y	09-30-06	0.50	0	0	0	0	-	0	0
Receptors	Y	01-01-05	0.75	0	0	0	0	0	0	0
NPDES	Y	12-15-06	0.50	0	0	0	0	-	18	18
FINDS	Y	11-01-06	0.50	0	0	0	0	-	95	95
TRIS	Y	11-10-06	0.50	0	0	0	0	-	2	2
HMIRS	Y	10-01-06	0.50	0	0	0	0	-	1	1
NCDB	Y	09-22-06	0.50	0	0	0	0	-	0	0
PADS	Y	10-17-06	0.50	0	0	0	0	-	0	0
AIRS	Y	01-19-07	0.50	0	0	0	0	-	6	6

**Notice of Disclaimer**

Due to the limitations, constraints, inaccuracies and incompleteness of government information and computer mapping data currently available to FirstSearch Technology Corp., certain conventions have been utilized in preparing the locations of all federal, state and local agency sites residing in FirstSearch Technology Corp.'s databases. All EPA NPL and state landfill sites are depicted by a rectangle approximating their location and size. The boundaries of the rectangles represent the eastern and western most longitudes; the northern and southern most latitudes. As such, the mapped areas may exceed the actual areas and do not represent the actual boundaries of these properties. All other sites are depicted by a point representing their approximate address location and make no attempt to represent the actual areas of the associated property. Actual boundaries and locations of individual properties can be found in the files residing at the agency responsible for such information.

**Waiver of Liability**

Although FirstSearch Technology Corp. uses its best efforts to research the actual location of each site, FirstSearch Technology Corp. does not and can not warrant the accuracy of these sites with regard to exact location and size. All authorized users of FirstSearch Technology Corp.'s services proceeding are signifying an understanding of FirstSearch Technology Corp.'s searching and mapping conventions, and agree to waive any and all liability claims associated with search and map results showing incomplete and or inaccurate site locations.

- Continued on next page -

**Environmental FirstSearch  
Search Summary Report**

**Target Site: 36 BURNETT CIR  
PITTSBORO NC 27312**

**FirstSearch Summary**

Database	Sel	Updated	Radius	Site	1/8	1/4	1/2	1/2>	ZIP	TOTALS
DOCKET	Y	01-09-06	0.50	0	0	0	0	-	0	0
Nuclear Permits	Y	04-30-99	0.75	0	0	0	0	0	0	0
Releases	Y	12-31-06	0.50	0	0	0	0	-	2	2
Federal Other	Y	01-19-07	0.50	0	0	0	0	-	0	0
SETS PRP	Y	11-19-02	0.50	0	0	0	0	-	0	0
State Permits	Y	NA	0.50	0	0	0	0	-	0	0
State Other	Y	01-12-07	0.50	0	0	0	0	-	0	0
- TOTALS -				0	0	0	0	0	196	196

**Notice of Disclaimer**

Due to the limitations, constraints, inaccuracies and incompleteness of government information and computer mapping data currently available to FirstSearch Technology Corp., certain conventions have been utilized in preparing the locations of all federal, state and local agency sites residing in FirstSearch Technology Corp.'s databases. All EPA NPL and state landfill sites are depicted by a rectangle approximating their location and size. The boundaries of the rectangles represent the eastern and western most longitudes; the northern and southern most latitudes. As such, the mapped areas may exceed the actual areas and do not represent the actual boundaries of these properties. All other sites are depicted by a point representing their approximate address location and make no attempt to represent the actual areas of the associated property. Actual boundaries and locations of individual properties can be found in the files residing at the agency responsible for such information.

**Waiver of Liability**

Although FirstSearch Technology Corp. uses its best efforts to research the actual location of each site, FirstSearch Technology Corp. does not and can not warrant the accuracy of these sites with regard to exact location and size. All authorized users of FirstSearch Technology Corp.'s services proceeding are signifying an understanding of FirstSearch Technology Corp.'s searching and mapping conventions, and agree to waive any and all liability claims associated with search and map results showing incomplete and or inaccurate site locations.

**Environmental FirstSearch  
Site Information Report**

**Request Date:** 03-21-07  
**Requestor Name:** Scott Mitchell  
**Standard:** AREA

**Search Type:** AREA  
 0.26 sq mile(s)  
**Job Number:** 8405

**Target Site:** 36 BURNETT CIR  
 PITTSBORO NC 27312

*Demographics*

<b>Sites:</b> 196	<b>Non-Geocoded:</b> 196	<b>Population:</b> NA
<b>Radon:</b> 0.3 PCI/L		

*Site Location*

	<u>Degrees (Decimal)</u>	<u>Degrees (Min/Sec)</u>	<u>UTMs</u>
<b>Longitude:</b>	-79.165255	-79:9:55	<b>Easting:</b> 665679.791
<b>Latitude:</b>	35.853308	35:51:12	<b>Northing:</b> 3969032.35
			<b>Zone:</b> 17

*Comment*

<b>Comment:</b>
-----------------

*Additional Requests/Services*

<b>Adjacent ZIP Codes:</b> 0 Mile(s)	<b>Services:</b>																																		
<table border="1"> <thead> <tr> <th>ZIP Code</th> <th>City Name</th> <th>ST</th> <th>Dist/Dir</th> <th>Sel</th> </tr> </thead> <tbody> <tr> <td> </td> <td> </td> <td> </td> <td> </td> <td> </td> </tr> </tbody> </table>	ZIP Code	City Name	ST	Dist/Dir	Sel						<table border="1"> <thead> <tr> <th></th> <th>Requested?</th> <th>Date</th> </tr> </thead> <tbody> <tr> <td>Sanborns</td> <td>No</td> <td></td> </tr> <tr> <td>Aerial Photographs</td> <td>Yes</td> <td>03-21-07</td> </tr> <tr> <td>Historical Topos</td> <td>No</td> <td></td> </tr> <tr> <td>City Directories</td> <td>No</td> <td></td> </tr> <tr> <td>Title Search/Env Liens</td> <td>No</td> <td></td> </tr> <tr> <td>Municipal Reports</td> <td>No</td> <td></td> </tr> <tr> <td>Online Topos</td> <td>No</td> <td></td> </tr> </tbody> </table>		Requested?	Date	Sanborns	No		Aerial Photographs	Yes	03-21-07	Historical Topos	No		City Directories	No		Title Search/Env Liens	No		Municipal Reports	No		Online Topos	No	
ZIP Code	City Name	ST	Dist/Dir	Sel																															
	Requested?	Date																																	
Sanborns	No																																		
Aerial Photographs	Yes	03-21-07																																	
Historical Topos	No																																		
City Directories	No																																		
Title Search/Env Liens	No																																		
Municipal Reports	No																																		
Online Topos	No																																		

**Environmental FirstSearch  
Sites Summary Report**

**Target Property:** 36 BURNETT CIR  
PITTSBORO NC 27312

**JOB:** 8405

**TOTAL:** 196      **GEOCODED:** 0      **NON GEOCODED:** 196      **SELECTED:** 0

Map ID	DB Type	Site Name/ID/Status	Address	Dist/Dir	Page No.
	AIRS	LEE PAVING COMPANY, PITTSBORO PLAN NC0962947/AIRS DATABASE	S. R. 1714 PITTSBORO NC 27312	NON GC	N/A
	AIRS	KEPCO MFG INC **INACTIVE** NC1004932/AIRS DATABASE	US 15-501 NORTH PITTSBORO NC 27312	NON GC	N/A
	AIRS	INCO ALLOYS INTERNATIONAL, INC NC0778149/AIRS DATABASE	PO BOX 946 PITTSBORO NC 27312	NON GC	N/A
	AIRS	HYDRAULIC CYLINDER REPAIR INC **IN NC1004933/AIRS DATABASE	MONCURE HIGHWAY PITTSBORO NC 27312	NON GC	N/A
	AIRS	3 M COMPANY ** INACTIVE ** NC0949331/AIRS DATABASE	US 15-501 PITTSBORO NC 27312	NON GC	N/A
	AIRS	LOUISIANA-PACIFIC CORP **INACTIVE* NC0946002/AIRS DATABASE	MONCURE ROAD PITTSBORO NC 27312	NON GC	N/A
	ERNS	UNKNOWN 239204/FIXED FACILITY	1/4 MILE E. OF PITTSBORO, N PITTSBORO NC 27312	NON GC	N/A
	ERNS	NRC-707631/MOBILE	OLD GRAHAM ROAD PITTSBORO NC 27312	NON GC	N/A
	ERNS	HIGHWAY 15/501 NRC-563285/MOBILE	PITTSBORO NC 27312	NON GC	N/A
	ERNS	CAROLINA POWER AND LIGHT 486214/FIXED FACILITY	CROSSWIND MARINA PITTSBORO NC 27312	NON GC	N/A
	FINDS	KIDS DAY OUT 110018700896/FRS	3867 OLD GRAHAM ROAD PITTSBORO NC 27312	NON GC	N/A
	FINDS	MT OLIVE BAPTIST CHURCH 110018722033/FRS	5043 MOUNT OLIVE CHURCH ROA PITTSBORO NC 27312	NON GC	N/A
	FINDS	MERONIES METHODIST CHURCH 110018583905/FRS	10568 HIGHWAY 902 WEST PITTSBORO NC 27312	NON GC	N/A
	FINDS	LOUISIANA-PACIFIC CORP **INACTIVE* 110007122381/FRS	MONCURE ROAD PITTSBORO NC 27312	NON GC	N/A
	FINDS	LOUISIANA PACIFIC CORP NC0002221471	MONCURE RD PITTSBORO NC 27312	NON GC	N/A
	FINDS	LOPASSAY VIRGINIA- RESIDENCE 110022565160/FRS	1417 CASTLE ROCK FARM RD PITTSBORO NC 27312	NON GC	N/A
	FINDS	LISELOTTE REST HOME 110018506197/FRS	RT3 BOX 255 PITTSBORO NC 27312	NON GC	N/A
	FINDS	LEE PAVING COMPANY, PITTSBORO PLAN 110010449755/FRS	S. R. 1714 PITTSBORO NC 27312	NON GC	N/A
	FINDS	NORTH CHATHAM WATER AND SEWER COMP 110018566915/FRS	US HIGHWAY 15-501 MOUNT GIL PITTSBORO NC 27312	NON GC	N/A
	FINDS	KEPCO MFG INC INACTIVE 110012146409/FRS	US 15-501 NORTH PITTSBORO NC 27312	NON GC	N/A

**Environmental FirstSearch  
Sites Summary Report**

**Target Property:** 36 BURNETT CIR  
PITTSBORO NC 27312

**JOB:** 8405

**TOTAL:** 196      **GEOCODED:** 0      **NON GEOCODED:** 196      **SELECTED:** 0

Map ID	DB Type	Site Name/ID/Status	Address	Dist/Dir	Page No.
	FINDS	JAMES C THOMAS - RESIDENCE 110022567845/FRS	1600 NC HWY 87 S FEARRINGTON VI NC 27312	NON GC	N/A
	FINDS	INCO ALLOYS INTERNATIONAL INCORPOR 110002098747/FRS	INDUSTRIAL PARK DRIVE PITTSBORO NC 27312	NON GC	N/A
	FINDS	NORTHWOOD HIGH 110022021827/FRS	310 NORTHWOOD HIGH SCHOOL R PITTSBORO NC 27312	NON GC	N/A
	FINDS	HUNDLEY, KATHLEEN 110018788203/FRS	STATE ROAD 1978-136 ROCKY F PITTSBORO NC 27312	NON GC	N/A
	FINDS	PITTSBORO CHRISTIAN HOME 110018626726/FRS	US 64 EAST PITTSBORO NC 27312	NON GC	N/A
	FINDS	HUNDLEY RESIDENCE KATHLEEN 110018503323/FRS	STATE ROAD 1978-ROCKY RIVER PITTSBORO NC 27312	NON GC	N/A
	FINDS	HUNDLEY KATHLEEN RESIDENCE NCD986225498	NCSR 1978 ROCKY RIVER RD PITTSBORO NC 27312	NON GC	N/A
	FINDS	HORTON MIDDLE SCHOOL 110025957365/FRS	PITTSBORO NC 27312	NON GC	N/A
	FINDS	HYDRAULIC CYLINDER REPAIR INCORPOR 110012146418/FRS	MONCURE HIGHWAY PITTSBORO NC 27312	NON GC	N/A
	FINDS	PITTSBORO HEAD START 110018585280/FRS	2128-B ALSTON CHAPEL ROAD PITTSBORO NC 27312	NON GC	N/A
	FINDS	SCHULTZ, RONALD W 110024938175/FRS	356 MARSHALL ROAD PITTSBORO NC 27312	NON GC	N/A
	FINDS	RODGERS, MARK 110018787749/FRS	STATE ROAD 2161 PITTSBORO NC 27312	NON GC	N/A
	FINDS	ROBINSON MHP NC0001673003	RT 4 PITTSBORO NC 27312	NON GC	N/A
	FINDS	ROBERT A NEFF NC0001673011	US 15 501 S PITTSBORO NC 27312	NON GC	N/A
	FINDS	PLEASANT HILL UMC 110018723158/FRS	7019 PLEASANT HILL CHURCH R PITTSBORO NC 27312	NON GC	N/A
	FINDS	PITTSBORO, TOWN OF 110012868986/FRS	PITTSBORO NC	NON GC	N/A
	FINDS	PITTSBORO WTP, TOWN OF NC0001587963	PO BOX 753 PITTSBORO NC 27312	NON GC	N/A
	FINDS	PERRY W HARRISON ELEMENTARY 110022021140/FRS	2655 HAMLET CHAPEL ROAD PITTSBORO NC 27312	NON GC	N/A
	FINDS	PITTSBORO HIGH SCHOOL (HISTORICAL) 110026995740/FRS	PITTSBORO NC 27312	NON GC	N/A
	FINDS	NORTHWOOD HIGH SCHOOL 110026477284/FRS	PITTSBORO NC 27312	NON GC	N/A

*Environmental FirstSearch  
Sites Summary Report*

**Target Property:** 36 BURNETT CIR  
PITTSBORO NC 27312

**JOB:** 8405

**TOTAL:** 196      **GEOCODED:** 0      **NON GEOCODED:** 196      **SELECTED:** 0

Map ID	DB Type	Site Name/ID/Status	Address	Dist/Dir	Page No.
	FINDS	PITTSBORO ELEMENTARY SCHOOL 110026779350/FRS	PITTSBORO NC 27312	NON GC	N/A
	FINDS	PITTSBORO ELEMENTARY 110022021863/FRS	375 PITTSBORO SCHOOL RD PITTSBORO NC 27312	NON GC	N/A
	FINDS	CONTINENTAL ALCOHOL FUEL NCD986170835	STATION SQUARE PITTSBURGH NC 27312	NON GC	N/A
	FINDS	PITTSBORO 110018515953/FRS	STATE ROAD 1954 PITTSBORO NC 27312	NON GC	N/A
	FINDS	HORTON MIDDLE SCHOOL 110018689365/FRS	79 HORTON ROAD PITTSBORO NC 27312	NON GC	N/A
	FINDS	PATTERSON, ROBERT S. 110024934044/FRS	720 MARSHALL ROAD PITTSBORO NC 27312	NON GC	N/A
	FINDS	PAT S AFTERSCHOOL 110018658576/FRS	9017 US 220 BUSINESS RANDLEMAN NC 27312	NON GC	N/A
	FINDS	PARKER CREEK MHP NC0001673037	RT 4 PITTSBORO NC 27312	NON GC	N/A
	FINDS	PITTSBORO WTP 110009720418/FRS	U.S. HIGHWAY 15-501 NORTH PITTSBORO NC 27312	NON GC	N/A
	FINDS	BECKY WILLIAMS T/A FROSTYS 110018531944/FRS	2143 JONES FERRY ROAD PITTSBORO NC 27312	NON GC	N/A
	FINDS	CHATHAM CO--E CHATHAM 110018583601/FRS	70 SOUTH STREET PITTSBORO NC 27312	NON GC	N/A
	FINDS	CHATHAM CO SCHOOL 110018632265/FRS	US 15-501 NORTH STATE ROAD PITTSBORO NC 27312	NON GC	N/A
	FINDS	CHATHAM CO SCH NORTHWOODS HIGH NCD986225472	RT 4 PITTSBORO NC 27312	NON GC	N/A
	FINDS	CHATHAM CO BUS GARAGE 110018639393/FRS	127 FAIRGROUND ROAD PITTSBORO NC 27312	NON GC	N/A
	FINDS	CAROLINA GOLDEN PRODUCTS LIVE 110018756559/FRS	15501 NORTH STREET PITTSBORO NC 27312	NON GC	N/A
	FINDS	BYNUM/FIRST AND LAST 110018820490/FRS	15-501 PITTSBORO NC 27312	NON GC	N/A
	FINDS	BURGESS, WILLIE E. - RESIDENCE 110009847611/FRS	HIGHWAY 87 PITTSBORO NC 27312	NON GC	N/A
	FINDS	FARM STORE 110018818387/FRS	BOX 641 PITTSBORO NC 27312	NON GC	N/A
	FINDS	BIRCHWOOD MOBILE HOME PARK 110018775547/FRS	WILKINS DRIVE PITTSBORO NC 27312	NON GC	N/A
	FINDS	CHATHAM CO-E CHATHAM 110012869075/FRS	PITTSBORO NC	NON GC	N/A

## Environmental FirstSearch Sites Summary Report

**Target Property:** 36 BURNETT CIR  
PITTSBORO NC 27312

**JOB:** 8405

**TOTAL:** 196      **GEOCODED:** 0      **NON GEOCODED:** 196      **SELECTED:** 0

Map ID	DB Type	Site Name/ID/Status	Address	Dist/Dir	Page No.
	FINDS	ATandT COMMUNICATIONS 110018632014/FRS	1000 BIG HOLE ROAD PITTSBORO, NC 27312	NON GC	N/A
	FINDS	ATandT 110006070223/FRS	RT 4 BOX 375 PITTSBORO NC 27312	NON GC	N/A
	FINDS	ATandT NCD982167934	ROUTE 4 BOX 375 PITTSBORO NC 27312	NON GC	N/A
	FINDS	ASPHALT TESTING SITE 6 110017696581/FRS	SUGAR LAKE ROAD (NCSR 1714) PITTSBORO NC 27312	NON GC	N/A
	FINDS	ALSTON CHAPEL UNITED HOLY CH 110018572864/FRS	2012 ALSTON CHAPEL ROAD PITTSBORO NC 27312	NON GC	N/A
	FINDS	ALLEN and SON, INC NC0001587898	RT 1 PITTSBORO NC 27312	NON GC	N/A
	FINDS	3 M COMPANY INACTIVE 110007122559/FRS	US 15-501 PITTSBORO NC 27312	NON GC	N/A
	FINDS	3 M CO NC0002221497	US 15-501 PITTSBORO NC 27312	NON GC	N/A
	FINDS	BURGESS RESIDENCE (WILLIE E) NC0001587971	HWY 87 PITTSBORO NC 27312	NON GC	N/A
	FINDS	CHATHAM COUNTY SCHOOLS 110024936701/FRS	PO BOX 128 PITTSBORO NC 27312	NON GC	N/A
	FINDS	HARRIS AND FARRELL 110018503724/FRS	OLD 15501 NORTH BYNUM NC 27312	NON GC	N/A
	FINDS	FRANK PERRY SERVICE STATION 110018570946/FRS	ROUTE 2 (N.C. 87) PITTSBORO NC 27312	NON GC	N/A
	FINDS	SIZEMORE J.L AND SONS LUMBE 110018765246/FRS	PO BOX 984 PITTSBORO NC 27312	NON GC	N/A
	FINDS	EMMAUS BAPTIST CHURCH 110018699318/FRS	2430 SILK HOPE-GUM SPRINGS PITTSBORO NC 27312	NON GC	N/A
	FINDS	PITTSBORO, TOWN OF 110018698140/FRS	3746 HIGHWAY 15/501 NORTH PITTSBORO NC 27312	NON GC	N/A
	FINDS	COMMUNITY INDEPENDENT SCHOOL 110018584664/FRS	2089 LAMONT NORWOOD ROAD PITTSBORO NC 27312	NON GC	N/A
	FINDS	COLE PARK PLAZA SHOPPING CENTE 110006674116/FRS	US HWY 15-501 MT GILEAD CH PITTSBORO NC 27312	NON GC	N/A
	FINDS	CIENCIORKA, KEVIN 110018841627/FRS	8833 NC 87 SOUTH PITTSBORO NC 27312	NON GC	N/A
	FINDS	CHATHAM CO--SW CHATHAM 110018675879/FRS	70 SOUTH STREET PITTSBORO NC 27312	NON GC	N/A
	FINDS	CHATHAM UNITED METHODIST CH. 110018706541/FRS	1826 CHATHAM CHURCH ROAD PITTSBORO NC 27312	NON GC	N/A



## Environmental FirstSearch Sites Summary Report

**Target Property:** 36 BURNETT CIR  
PITTSBORO NC 27312

**JOB:** 8405

**TOTAL:** 196      **GEOCODED:** 0      **NON GEOCODED:** 196      **SELECTED:** 0

Map ID	DB Type	Site Name/ID/Status	Address	Dist/Dir	Page No.
	FINDS	CHATHAM CO-ASBURY 110020598183/FRS	PITTSBORO NC	NON GC	N/A
	FINDS	CHATHAM COUNTY SCHOOLS 110022539038/FRS	369 WEST ST PITTSBORO NC	NON GC	N/A
	FINDS	CHATHAM COUNTY LANDFILL 110018813391/FRS	STATE ROAD 1578 PITTSBORO NC 27312	NON GC	N/A
	FINDS	CHATHAM COUNTY LANDFILL 110013975984/FRS	US 64 WEST PITTSBORO NC 27312	NON GC	N/A
	FINDS	CHATHAM COUNTY COURTHOUSE 110018519156/FRS	US 64 and U.S. 15501 PITTSBORO NC 27312	NON GC	N/A
	FINDS	CHATHAM CO-SW CHATHAM 110012919912/FRS	PITTSBORO NC	NON GC	N/A
	FINDS	CHATHAM CO-OLD US 64 110020598192/FRS	PITTSBORO NC	NON GC	N/A
	FINDS	CHATHAM CO-HAROLD ANDREW 110020598209/FRS	PITTSBORO NC	NON GC	N/A
	FINDS	HOLMES OIL 110018836624/FRS	US HIGHWAY 64 and STATE ROA PITTSBORO NC 27312	NON GC	N/A
	FINDS	CIECIORKA KEVIN- RESIDENCE 110011046439/FRS	8833 NC 87 S PITTSBORO NC 27312	NON GC	N/A
	FINDS	TOWNSENDS INCORPORATED PITTSBORO 110000547800/FRS	P270 MONCURE PITTSBORO RD PITTSBORO NC 27312	NON GC	N/A
	FINDS	YOUNGBLOOD 110024774582/FRS	2305 JAY SHAMBLEY ROAD PITTSBORO NC 27312	NON GC	N/A
	FINDS	WHITOKERS MOBIL SERV. 110018611448/FRS	RT 7 PITTSBORO NC 27312	NON GC	N/A
	FINDS	VISTA POINT 110018505777/FRS	4 PITTSBORO NC 27312	NON GC	N/A
	FINDS	SMITH RESIDENCE JOHN W JR 110018636467/FRS	PO BOX 604 PITTSBORO NC 27312	NON GC	N/A
	FINDS	PITTSBORO WWTP 110009846051/FRS	SMALL STREET EXTENSION PITTSBORO NC 27312	NON GC	N/A
	FINDS	TOWNSENDS INC NCD986181923	MONCURE RD PITTSBORO NC 27312	NON GC	N/A
	FINDS	SPORTSMAN S TRADING POST 110009849147/FRS	US HWY 64 NCSR 1700 PITTSBORO NC 27312	NON GC	N/A
	FINDS	TOWN OF PITTSBORO 110018715078/FRS	P.O. BOX 753 PITTSBORO NC 27312	NON GC	N/A
	FINDS	THREE SPRINGS BOY S CAMP 110018698373/FRS	2480 HADLEY MILL ROAD PITTSBORO NC 27312	NON GC	N/A

## Environmental FirstSearch Sites Summary Report

**Target Property:** 36 BURNETT CIR  
PITTSBORO NC 27312

**JOB:** 8405

**TOTAL:** 196      **GEOCODED:** 0      **NON GEOCODED:** 196      **SELECTED:** 0

Map ID	DB Type	Site Name/ID/Status	Address	Dist/Dir	Page No.
	FINDS	THE PANTRY 174 110018688883/FRS	508 WEST STREET, HIGHWAY 6 PITTSBORO NC 27312	NON GC	N/A
	FINDS	TERRELL S CHAPEL AME ZION 110018583727/FRS	1241 CHICKEN BRIDGE ROAD PITTSBORO NC 27312	NON GC	N/A
	FINDS	STATE OF NORTH CAROLINA DEPARTMENT 110024938969/FRS	SUGAR LAKE ROAD STATE ROAD PITTSBORO NC 27312	NON GC	N/A
	FINDS	TOWNSEND INC-PITTSBORO PROC PL 110009856245/FRS	PO BOX 734 MONCURE RD PITTSBORO NC 27312	NON GC	N/A
	FINDS	VISTA POINT MARKET 110018572926/FRS	5830 HIGHWAY 64 EAST PITTSBORO NC 27312	NON GC	N/A
	HMIRS	KENAN TRANSPORT CO INC 1998040915/HIGHWAY (FOR HIRE)	5085 HIGHWAY 64 PITTSBORO NC 27312	NON GC	N/A
	LUST	CSX PROPERTY [FORMER] NCI-026814	287 EAST STREET [HWY. 64] PITTSBORO NC 27312	NON GC	N/A
	LUST	FARM STORE NCI-022366/CLOSED OUT	MT. GILEAD CHURCH ROAD PITTSBORO NC 27312	NON GC	N/A
	LUST	FROSTY TRADING POST NCI-033008/CLOSED OUT	2143 JONES FERRY ROAD PITTSBORO NC 27312	NON GC	N/A
	LUST	GORDONS BP SERVICE NCI-019453/CLOSED OUT	12038 US HWY 15-501 PITTSBORO NC 27312	NON GC	N/A
	LUST	JAMES TOMLINSON TRUCKING NCI-085109/CLOSED OUT	US HIGHWAY 902 PITTSBORO NC 27312	NON GC	N/A
	LUST	CHATHAM CO. SCHOOL BUS GARAGE NCI-021946/RESPONSE	127 FAIRGROUND ASSOCIATION PITTSBORO NC 27312	NON GC	N/A
	LUST	HARBISON, MATILDA RESIDENCE NCI-033041	538 RIVERFOREST ROAD PITTSBORO NC 27312	NON GC	N/A
	LUST	BRIDGER, ED PROPERTY NCI-008071/CLOSED OUT	PO BOX 917 PITTSBORO NC 27312	NON GC	N/A
	LUST	BERRY, SANDY RESIDENCE NCI-006640/CLOSED OUT	EDDIE PERRY RD (RT 5, BOX 1 PITTSBORO NC 27312	NON GC	N/A
	LUST	ATT MICROWAVE TOWER NCI-009057/CLOSED OUT	OFF US 15/501 S. PITTSBORO NC 27312	NON GC	N/A
	LUST	A TandT PITTSBORO NCI-005587/CLOSED OUT	RT 4 BOX 375 (JOE WORBLE RD PITTSBORO NC 27312	NON GC	N/A
	LUST	A TandT CHATHAM FACILITY NCI-026458	R.D. 4, BOX 375 SR 1700 PITTSBORO NC 27312	NON GC	N/A
	LUST	KNIGHT, BONNIE PROPERTY NCI-009451/RESPONSE	HWY 15-501 and RUSSEL CHAPE PITTSBORO NC 27312	NON GC	N/A
	LUST	WHITAKER S SERVICE CENTER NCI-010289/CLOSED OUT	HWY 15-501 PITTSBORO NC 27312	NON GC	N/A

## Environmental FirstSearch Sites Summary Report

**Target Property:** 36 BURNETT CIR  
PITTSBORO NC 27312

**JOB:** 8405

**TOTAL:** 196      **GEOCODED:** 0      **NON GEOCODED:** 196      **SELECTED:** 0

Map ID	DB Type	Site Name/ID/Status	Address	Dist/Dir	Page No.
	LUST	MANN STORE NCI-006281/FOLLOW UP	RT 2, BOX 238 PITTSBORO NC 27312	NON GC	N/A
	LUST	AT and T MICROWAVE TOWER NCI-007384/RESPONSE	SR 1954 JOE WOMBLE RD PITTSBORO NC 27312	NON GC	N/A
	LUST	LOUISIANA-PACIFIC CORPORATION NCI-085715	840 MONCURE-PITTSBORO ROAD PITTSBORO NC 27312	NON GC	N/A
	LUST	LOUISIANA-PACIFIC PITTSBORO NCI-008215/CLOSED OUT	PO BOX 984 PITTSBORO NC 27312	NON GC	N/A
	LUST	MAINTENANCE GARAGE, PITTSBORO NCI-015947/RESPONSE	MAINT. GARAGE PITTSBORO NC 27312	NON GC	N/A
	LUST	NC DFR-CHATHAM COUNTY OFFICE NCI-014053/RESPONSE	HWY 64 W PITTSBORO NC 27312	NON GC	N/A
	LUST	PITTSBORO GEN STORE / JUSTICE NCI-026839/CLOSED OUT	39 WEST STREET PITTSBORO NC 27312	NON GC	N/A
	LUST	VISTA POINT-GASKIN O NCI-010417/RESPONSE	RT 6, BOX 796 PITTSBORO NC 27312	NON GC	N/A
	LUST	LETT'S BUILDER MART NCI-015953/RESPONSE	HWY 64 PITTSBORO NC 27312	NON GC	N/A
	NPDES	NC0043559/MINOR	PITTSBORO TOWN NC 27312	NON GC	N/A
	NPDES	NCG550324/MINOR	PITTSBORO NC 27312	NON GC	N/A
	NPDES	NCG551256/MINOR	NC 27312	NON GC	N/A
	NPDES	LOUISIANA PACIFIC CORP.-CHATHA NCG040225/ACTIVE	PO BOX 984 PITTSBORO NC 27312	NON GC	N/A
	NPDES	NCG550344/MINOR	PITTSBORO NC 27312	NON GC	N/A
	NPDES	NC0035866/MINOR	PITTSBORO TOWN NC 27312	NON GC	N/A
	NPDES	NCG550615/MINOR	PITTSBORO NC 27312	NON GC	N/A
	NPDES	NC0051314/MINOR	PITTSBORO TOWN NC 27312	NON GC	N/A
	NPDES	NC0087629/MINOR	PITTSBORO TOWN NC 27312	NON GC	N/A
	NPDES	NCG550720/MINOR	PITTSBORO NC 27312	NON GC	N/A
	NPDES	NC0020354/MINOR	PITTSBORO TOWN NC 27312	NON GC	N/A

**Environmental FirstSearch  
Sites Summary Report**

**Target Property:** 36 BURNETT CIR  
PITTSBORO NC 27312

**JOB:** 8405

**TOTAL:** 196      **GEOCODED:** 0      **NON GEOCODED:** 196      **SELECTED:** 0

Map ID	DB Type	Site Name/ID/Status	Address	Dist/Dir	Page No.
	NPDES	NCG550339/MINOR	PITTSBORO NC 27312	NON GC	N/A
	NPDES	NCG550043/MINOR	PITTSBORO NC 27312	NON GC	N/A
	NPDES	NCG060011/MINOR	PITTSBORO NC 27312	NON GC	N/A
	NPDES	NC0080896/MINOR	PITTSBORO TOWN NC 27312	NON GC	N/A
	NPDES	NCG020330/MINOR	PITTSBORO NC 27312	NON GC	N/A
	NPDES	NCG510302/MINOR	PITTSBORO NC 27312	NON GC	N/A
	NPDES	NCG550752/MINOR	PITTSBORO NC 27312	NON GC	N/A
	RCRAGN	ATandT NCD982167934/VGN	RT 4 BOX 375 PITTSBORO NC 27312	NON GC	N/A
	RCRANLR	HYDRAULIC CYLINDER REPAIR NCT000002005/NLR	MONCURE RD PITTSBORO NC 27312	NON GC	N/A
	RELEASES	SERVICE STATION ACROSS FROM ALLEN NRC-571828/FIXED	15-501 BYPASS PITTSBORO NC 27312	NON GC	N/A
	RELEASES	BUILDERS TRANSPORT INC. 205921/HIGHWAY RELATED	ON US HWY 64 PITTSBORO NC 27312	NON GC	N/A
	SPILLS	BERRY, SANDY RESIDENCE 6640/CLOSED OUT	EDDIE PERRY RD (RT 5, BOX 1 PITTSBORO NC 27312	NON GC	N/A
	SPILLS	JAMES TOMLINSON TRUCKING 85109/CLOSED OUT	US HIGHWAY 902 PITTSBORO NC 27312	NON GC	N/A
	SPILLS	HARBISON, MATILDA RESIDENCE 33041	538 RIVERFOREST ROAD PITTSBORO NC 27312	NON GC	N/A
	SPILLS	GORDONS BP SERVICE 19453/CLOSED OUT	12038 US HWY 15-501 PITTSBORO NC 27312	NON GC	N/A
	SPILLS	FROSTY TRADING POST 33008/CLOSED OUT	2143 JONES FERRY ROAD PITTSBORO NC 27312	NON GC	N/A
	SPILLS	FARM STORE 22366/CLOSED OUT	MT. GILEAD CHURCH ROAD PITTSBORO NC 27312	NON GC	N/A
	SPILLS	CSX PROPERTY [FORMER] 26814	287 EAST STREET [HWY. 64] PITTSBORO NC 27312	NON GC	N/A
	SPILLS	CHATHAM CO SCHOOL BUS GARAGE 6751/RESPONSE	SR 1965 PITTSBORO NC 27312	NON GC	N/A
	SPILLS	LOUISIANA-PACIFIC CORPORATION 85715/RESPONSE	840 MONCURE-PITTSBORO ROAD PITTSBORO NC 27312	NON GC	N/A

**Environmental FirstSearch**  
**Sites Summary Report**

**Target Property:** 36 BURNETT CIR  
PITTSBORO NC 27312

**JOB:** 8405

**TOTAL:** 196      **GEOCODED:** 0      **NON GEOCODED:** 196      **SELECTED:** 0

Map ID	DB Type	Site Name/ID/Status	Address	Dist/Dir	Page No.
	SPILLS	ATT MICROWAVE TOWER 9057/CLOSED OUT	OFF US 15/501 S. PITTSBORO NC 27312	NON GC	N/A
	SPILLS	ATandT PITTSBORO 5587/CLOSED OUT	RT 4 BOX 375 (JOE WORBLE RD PITTSBORO NC 27312	NON GC	N/A
	SPILLS	ATandT CHATHAM FACILITY 26458	R.D. 4, BOX 375 SR 1700 PITTSBORO NC 27312	NON GC	N/A
	SPILLS	AT and T MICROWAVE TOWER 7384/RESPONSE	SR 1954 JOE WOMBLE RD PITTSBORO NC 27312	NON GC	N/A
	SPILLS	CHATHAM CO. SCHOOL BUS GARAGE 21946/RESPONSE	127 FAIRGROUND ASSOCIATION PITTSBORO NC 27312	NON GC	N/A
	SPILLS	WHITAKER S SERVICE CENTER 10289/CLOSED OUT	HWY 15-501 PITTSBORO NC 27312	NON GC	N/A
	SPILLS	KNIGHT, BONNIE PROPERTY 9451/RESPONSE	HWY 15-501 and RUSSEL CHAPE PITTSBORO NC 27312	NON GC	N/A
	SPILLS	WICKER TRUCKING 87404/ASSESSMENT	HWY 15/501 and 87 S PITTSBORO NC 27312	NON GC	N/A
	SPILLS	LETT S BUILDER MART 15953/RESPONSE	HWY 64 PITTSBORO NC 27312	NON GC	N/A
	SPILLS	PROGRESS ENERGY (151 PRINCE CR 87499/CLOSED OUT	151 PRINCE CREEK DRIVE PITTSBORO NC 27312	NON GC	N/A
	SPILLS	PITTSBORO GEN STORE / JUSTICE 26839/CLOSED OUT	39 WEST STREET PITTSBORO NC 27312	NON GC	N/A
	SPILLS	NCDOT ASPHALT SITE 30 87461/CLOSED OUT	SR1012 PITTSBORO NC 27312	NON GC	N/A
	SPILLS	NC DFR-CHATHAM COUNTY OFFICE 14053/RESPONSE	HWY 64 W PITTSBORO NC 27312	NON GC	N/A
	SPILLS	MANN STORE 6281/FOLLOW UP	RT 2, BOX 238 PITTSBORO NC 27312	NON GC	N/A
	SPILLS	MAINTENANCE GARAGE, PITTSBORO 15947/RESPONSE	MAINT. GARAGE PITTSBORO NC 27312	NON GC	N/A
	SPILLS80	LOUISIANA-PACIFIC SAWMILL PITTS 8215/CLOSED OUT	PO BOX 984 PITTSBORO NC 27312	NON GC	N/A
	SPILLS80	VISTA POINT 10417	RT 6, BOX 796 PITTSBORO NC 27312	NON GC	N/A
	SPILLS80	ED BRIDGER PROPERTY 8071/CLOSED OUT	PO BOX 917 PITTSBORO NC 27312	NON GC	N/A
	SWL	CHATHAM COUNTY LANDFILL P0028/CLOSED	SR1578 PITTSBORO NC 27312	NON GC	N/A
	SWL	CHATHAM CO HHW COLLECTION FACILITY 1904-TP/OPEN	120 COUNTY LANDFILL ROAD PITTSBORO NC 27312	NON GC	N/A

## Environmental FirstSearch Sites Summary Report

**Target Property:** 36 BURNETT CIR  
PITTSBORO NC 27312

**JOB:** 8405

**TOTAL:** 196      **GEOCODED:** 0      **NON GEOCODED:** 196      **SELECTED:** 0

Map ID	DB Type	Site Name/ID/Status	Address	Dist/Dir	Page No.
	TRIS	TOWNSENDS INC. NCD986181923/OPEN	MONCURE RD. PITTSBORO NC 27312	NON GC	N/A
	TRIS	TOWNSEND INC PITTSBORO PLANT 27312TWNSNMONCU/OPEN	270 MONCURE PITTSBORO RD PITTSBORO NC 27312	NON GC	N/A
	UST	HORTON MIDDLE SCHOOL 0-027465	79 HORTON ROAD PITTSBORO NC 27312	NON GC	N/A
	UST	WHITOKERS MOBIL SERV. 0-021131	RT 7 PITTSBORO NC 27312	NON GC	N/A
	UST	VISTA POINT 0-021123	4 PITTSBORO NC 27312	NON GC	N/A
	UST	TOWN OF PITTSBORO 0-007450	P.O. BOX 753 PITTSBORO NC 27312	NON GC	N/A
	UST	SHERRIFF DEPT 0-028454	PO BOX 428 PITTSBORO NC 27312	NON GC	N/A
	UST	PETRO MART 0-221648	133 N HILLSBORO STREET (15- PITTSBORO NC 27312	NON GC	N/A
	UST	JOHNSON SERVICE STATION 0-007388	RT. 2 PITTSBORO NC 27312	NON GC	N/A
	UST	FRANK PERRY SERVICE STATION 0-007271	ROUTE 2 (N.C. 87) PITTSBORO NC 27312	NON GC	N/A
	UST	FARM STORE 0-003611	BOX 641 PITTSBORO NC 27312	NON GC	N/A
	UST	CHATHAM CO HDQ 0-021792	HWY 64 W PITTSBORO NC 27312	NON GC	N/A
	UST	CHATHAM CO BUS GARAGE 0-034619	127 FAIRGROUND RD PITTSBORO NC 27312	NON GC	N/A
	UST	CAROLINA GOLDEN PRODUCTS LIVE 0-004441	15501 NORTH STREET PITTSBORO NC 27312	NON GC	N/A
	UST	ATandT COMMUNICATIONS 0-007752	1000 BIG HOLE RD PITTSBORO, NC 27312	NON GC	N/A
	UST	LETT S BUILDER MART 0-007931	HIGHWAY 64 EAST PITTSBORO NC 27312	NON GC	N/A



## Environmental FirstSearch Descriptions

**NPL: EPA NATIONAL PRIORITY LIST** - The National Priorities List is a list of the worst hazardous waste sites that have been identified by Superfund. Sites are only put on the list after they have been scored using the Hazard Ranking System (HRS), and have been subjected to public comment. Any site on the NPL is eligible for cleanup using Superfund Trust money.

A Superfund site is any land in the United States that has been contaminated by hazardous waste and identified by the Environmental Protection Agency (EPA) as a candidate for cleanup because it poses a risk to human health and/or the environment.

FINAL - Currently on the Final NPL

PROPOSED - Proposed for NPL

**NPL DELISTED: EPA NATIONAL PRIORITY LIST Subset** - Database of delisted NPL sites. The National Oil and Hazardous Substances Pollution Contingency Plan (NCP) establishes the criteria that the EPA uses to delete sites from the NPL. In accordance with 40 CFR 300.425.(e), sites may be deleted from the NPL where no further response is appropriate.

DELISTED - Deleted from the Final NPL

**CERCLIS: EPA COMPREHENSIVE ENVIRONMENTAL RESPONSE COMPENSATION AND LIABILITY INFORMATION SYSTEM (CERCLIS)**- CERCLIS is a database of potential and confirmed hazardous waste sites at which the EPA Superfund program has some involvement. It contains sites that are either proposed to be or are on the National Priorities List (NPL) as well as sites that are in the screening and assessment phase for possible inclusion on the NPL.

PART OF NPL- Site is part of NPL site

DELETED - Deleted from the Final NPL

FINAL - Currently on the Final NPL

NOT PROPOSED - Not on the NPL

NOT VALID - Not Valid Site or Incident

PROPOSED - Proposed for NPL

REMOVED - Removed from Proposed NPL

SCAN PLAN - Pre-proposal Site

WITHDRAWN - Withdrawn

**NFRAP: EPA COMPREHENSIVE ENVIRONMENTAL RESPONSE COMPENSATION AND LIABILITY INFORMATION SYSTEM ARCHIVED SITES** - database of Archive designated CERCLA sites that, to the best of EPA's knowledge, assessment has been completed and has determined no further steps will be taken to list this site on the National Priorities List (NPL). This decision does not necessarily mean that there is no hazard associated with a given site; it only means that, based upon available information, the location is not judged to be a potential NPL site.

NFRAP - No Further Remedial Action Plan

P - Site is part of NPL site

D - Deleted from the Final NPL

F - Currently on the Final NPL

N - Not on the NPL

O - Not Valid Site or Incident

P - Proposed for NPL

R - Removed from Proposed NPL

S - Pre-proposal Site

W - Withdrawn

**RCRA COR ACT: EPA RESOURCE CONSERVATION AND RECOVERY INFORMATION SYSTEM SITES** - Database of hazardous waste information contained in the Resource Conservation and Recovery Act Information (RCRAInfo), a national program management and inventory system about hazardous waste handlers. In general, all generators, transporters, treaters, storers, and disposers of hazardous waste are required to provide information about their activities to state environmental agencies. These agencies, in turn pass on the information to regional and national EPA offices. This regulation is governed by the Resource Conservation and Recovery Act (RCRA), as amended by the Hazardous and Solid Waste Amendments of 1984.

RCRAInfo facilities that have reported violations and subject to corrective actions.



**RCRA TSD: EPA RESOURCE CONSERVATION AND RECOVERY INFORMATION SYSTEM TREATMENT, STORAGE, and DISPOSAL FACILITIES.** - Database of hazardous waste information contained in the Resource Conservation and Recovery Act Information (RCRAInfo), a national program management and inventory system about hazardous waste handlers. In general, all generators, transporters, treaters, storers, and disposers of hazardous waste are required to provide information about their activities to state environmental agencies. These agencies, in turn pass on the information to regional and national EPA offices. This regulation is governed by the Resource Conservation and Recovery Act (RCRA), as amended by the Hazardous and Solid Waste Amendments of 1984.

Facilities that treat, store, dispose, or incinerate hazardous waste.

**RCRA GEN: EPA RESOURCE CONSERVATION AND RECOVERY INFORMATION SYSTEM GENERATORS** - Database of hazardous waste information contained in the Resource Conservation and Recovery Act Information (RCRAInfo), a national program management and inventory system about hazardous waste handlers. In general, all generators, transporters, treaters, storers, and disposers of hazardous waste are required to provide information about their activities to state environmental agencies. These agencies, in turn pass on the information to regional and national EPA offices. This regulation is governed by the Resource Conservation and Recovery Act (RCRA), as amended by the Hazardous and Solid Waste Amendments of 1984. Facilities that generate or transport hazardous waste or meet other RCRA requirements.

LGN - Large Quantity Generators

SGN - Small Quantity Generators

VGN - Conditionally Exempt Generator.

Included are RAATS (RCRA Administrative Action Tracking System) and CMEL (Compliance Monitoring & Enforcement List) facilities.

**RCRA NLR: EPA RESOURCE CONSERVATION AND RECOVERY INFORMATION SYSTEM SITES** - Database of hazardous waste information contained in the Resource Conservation and Recovery Act Information (RCRAInfo), a national program management and inventory system about hazardous waste handlers. In general, all generators, transporters, treaters, storers, and disposers of hazardous waste are required to provide information about their activities to state environmental agencies. These agencies, in turn pass on the information to regional and national EPA offices. This regulation is governed by the Resource Conservation and Recovery Act (RCRA), as amended by the Hazardous and Solid Waste Amendments of 1984.

Facilities not currently classified by the EPA but are still included in the RCRAInfo database. Reasons for non classification:

Failure to report in a timely matter.

No longer in business.

No longer in business at the listed address.

No longer generating hazardous waste materials in quantities which require reporting.

**Federal IC / EC: EPA BROWNFIELD MANAGEMENT SYSTEM (BMS)** - database designed to assist EPA in collecting, tracking, and updating information, as well as reporting on the major activities and accomplishments of the various Brownfield grant Programs.

**FEDERAL ENGINEERING AND INSTITUTIONAL CONTROLS-** Superfund sites that have either an engineering or an institutional control. The data includes the control and the media contaminated.

**ERNS: EPA/NRC EMERGENCY RESPONSE NOTIFICATION SYSTEM (ERNS)** - Database of incidents reported to the National Response Center. These incidents include chemical spills, accidents involving chemicals (such as fires or explosions), oil spills, transportation accidents that involve oil or chemicals, releases of radioactive materials, sightings of oil sheens on bodies of water, terrorist incidents involving chemicals, incidents where illegally dumped chemicals have been found, and drills intended to prepare responders to handle these kinds of incidents. Data since January 2001 has been received from the National Response System database as the EPA no longer maintains this data.

**Tribal Lands: DOI/BIA INDIAN LANDS OF THE UNITED STATES** - Database of areas with boundaries established by treaty, statute, and (or) executive or court order, recognized by the Federal Government as territory in which American Indian tribes have primary governmental authority. The Indian Lands of the United States map layer shows areas of 640 acres or more, administered by the Bureau of Indian Affairs. Included are Federally-administered lands within a reservation which may or may not be considered part of the reservation.

**State/Tribal Sites: NCDENR STATE INACTIVE HAZARDOUS SITES LIST** - database of sites and Facilities that are being investigated due to reported releases of Hazardous substances. Included within this Inactive Hazardous Waste Sites Inventory database are the following classifications: Inactive Hazardous Waste

Sites (IHS), No Further Action Sites (NFA), Duplicate Sites (DS), Inactive Hazardous Waste Sites Priority List Sites (SPL)

**State Spills 90:** *NCDENR* INCIDENT MANAGEMENT DATA (UST and Groundwater) - database of possible releases/spills of contaminants. The data includes media effected, material released, source and site priority.

**State/Tribal SWL:** *NCDENR* ALL PERMITTED SOLID WASTE FACILITIES - database of C&D Landfill, Compost, House Hold Hazardous Waste landfill, Incinerator (Industrial) Landfill, Incinerator (Medical) Landfill, Industrial Landfill, Land Clearing and Inert Debris Landfill, Mixed Waste Processing Landfill, Municipal Solid Waste Landfill, Tire Treatment and Processing Landfill, and Transfer and Processing Stations.

**State/Tribal LUST:** *NCDENR* INCIDENT MANAGEMENT DATA (UST and Groundwater) - database of leaking underground storage tanks. This database is a subset of the Incident Management Data (UST and Groundwater) where the source is a leaking ust. This data is concerned with petroleum storage systems and includes facilities and/or locations that have reported the possible release of contaminants. This database also includes State Spill Sites.

**State/Tribal UST/AST:** *NCDENR/EPA* REGISTERED TANKS and FACILITY DATABASE - database of underground storage tanks registered with the North Carolina Department of Environment and Natural Resources. Inclusion on this list indicates the presence of underground petroleum storage tanks and therefore the potential for environmental problems. It does not necessarily indicate existing problems.  
TRIBAL LAND UNDERGROUND STORAGE TANKS - database of underground storage tanks that are reported to be on Native American lands.

**State/Tribal IC:** *NCDENR* STATE INACTIVE HAZARDOUS SITES LIST SUBSET - database of sites and Facilities that have land use restrictions and are being investigated due to reported releases of Hazardous substances. Included within this Inactive Hazardous Waste Sites Inventory database are the following classifications: Inactive Hazardous Waste Sites (IHS), No Further Action Sites (NFA), Duplicate Sites (DS), Inactive Hazardous Waste Sites Priority List Sites (SPL)

**State/Tribal Brownfields:** *NCDENR* BROWNFIELD PROJECTS INVENTORY - database of Active Eligible Sites, Projects Pending Eligibility, and Finalized Brownfields Agreements.

**Receptors:** *US DOC* SENSITIVE RECEPTORS - 2005 Census Bureau's TIGER (Topologically Integrated Geographic Encoding and Referencing System) database of schools and hospitals. List of schools and hospitals that may house individuals deemed sensitive to environmental discharges due to their fragile immune systems.

**NPDES:** *EPA* THE NATIONAL POLLUTION DISCHARGE ELIMINATION SYSTEM - Database of permitted facilities receiving and discharging effluents to and from a natural source where treatment of the effluent is monitored.

**FINDS:** *EPA* FACILITY INDEX SYSTEM(FINDS)/FACILITY REGISTRY SYSTEM(FRS) - The index of identification numbers associated with a property or facility which the EPA has investigated or has been made aware of in conjunction with various regulatory programs. Each record indicates the EPA office that may have files on the site or facility. A Facility Registry System site has an FRS in the status field.

**TRIS:** *EPA* TOXIC RELEASE INVENTORY SYSTEM (TRIS)– Database that contains information on toxic chemical releases and other waste management activities reported annually by certain covered industry groups as well as federal facilities. This inventory was established under the Emergency Planning and Community Right-to-Know Act of 1986 (EPCRA) and expanded by the Pollution Prevention Act of 1990.

**HMIRS:** *US DOT* HAZARDOUS MATERIALS INCIDENT RESPONSE SYSTEM - Database of information regarding materials, packaging, and a description of events for tracked incidents.

**NCDB:** *EPA* NATIONAL COMPLIANCE DATA BASE SYSTEM - Database of regional compliance and enforcement activity and manages the Pesticides and Toxic Substances Compliance and Enforcement program at a national level. The system tracks all compliance monitoring and enforcement activities from the time an inspector conducts and inspection until the time the inspector closes or the case settles the enforcement action. NCDB is the national repository of the 10 regional and Headquarters FIFRA/TSCA Tracking System (FTTS).

Data collected in the regional FTTS is transferred to NCDB to support the need for monitoring national performance of regional programs.

**PADS: EPA DATABASE OF PCB HANDLERS** - Database of PolyChlorinatedBiPhenol generators, transporters, storers and/or disposers that are required to register with the EPA. This database indicates the type of handler and registration number. Also included is the PCB Transformer Registration Database.

**AIRS: EPA AEROMETRIC INFORMATION RETRIEVAL SYSTEM (AIRS)** – database of detailed information pertaining to sites which submit air emissions reports. Developed under the Clean Air Act, this database also maintains data on compliance status and enforcement actions.

**RADON: NTIS NATIONAL RADON DATABASE** - EPA radon data from 1990-1991 national radon project collected for a variety of zip codes across the United States.

**DOCKET: EPA INTERGRATED COMPLIANCE INFORMATION SYSTEM (ICIS)** - database of federal administrative and federal judicial cases under the following environmental statutes: the Clean Air Act (CAA), the Clean Water Act (CWA), the Resource Conservation and Recovery Act (RCRA), the Emergency Planning and Community Right-to-Know Act (EPCRA) Section 313, the Toxic Substances Control Act (TSCA), the Federal Insecticide, Fungicide, and Rodenticide Act (FIFRA), the Comprehensive Environmental Response, Compensation, and Liability Act (CERCLA or Superfund), the Safe Drinking Water Act (SDWA), and the Marine Protection, Research, and Sanctuaries Act (MPRSA).

**Nuclear Permits: EPA/NRC PERMITTED NUCLEAR FACILITIES** - This database is a comprehensive listing of all facilities which have been issued permits for the handling of radioactive materials, in addition it also contains a complete listing of all licensed and active nuclear power plants located within the United States.  
**THE RADINFO DATABASE** - Database of basic information about facilities that are permitted and regulated for their use and handling of radioactive materials.

**Federal Other: EPA SECTION SEVEN TRACKING SYSTEM (SSTS)** – database of registration and production data for facilities which manufacture pesticides.

**SETS PRP: EPA POTENTIALLY RESPONSIBLE PARTIES (PRP)** – database of parties identified by the EPA as being potential responsible for contamination at a CERCLIS or NPL site.

**State Other: NC DENR North Carolina Dry-Cleaning Solvent Cleanup Act Program (DSCA)** – Database of certified site list and project managers

**DENR DRYCLEANING SITES LIST** – Database of all sites identified by the department with possible dry-cleaning solvent contamination. List includes sites that have been certified into the DSCA Program.

## Environmental FirstSearch Database Sources

**NPL: EPA** Environmental Protection Agency

*Updated quarterly*

**NPL DELISTED: EPA** Environmental Protection Agency

*Updated quarterly*

**CERCLIS: EPA** Environmental Protection Agency

*Updated quarterly*

**NFRAP: EPA** Environmental Protection Agency.

*Updated quarterly*

**RCRA COR ACT: EPA** Environmental Protection Agency.

*Updated quarterly*

**RCRA TSD: EPA** Environmental Protection Agency.

*Updated quarterly*

**RCRA GEN: EPA** Environmental Protection Agency.

*Updated quarterly*

**RCRA NLR: EPA** Environmental Protection Agency

*Updated quarterly*

**Federal IC / EC: EPA** Environmental Protection Agency

*Updated quarterly*

**ERNS: EPA/NRC** Environmental Protection Agency

*Updated semi-annually*

**Tribal Lands: DOI/BIA** United States Department of the Interior

*Updated annually*

**State/Tribal Sites:** *NCDENR* North Carolina Department of Environment and Natural Resources, Division of Waste Management

*Updated quarterly*

**State Spills 90:** *NCDENR* North Carolina Department of Environment and Natural Resources, Division of Water Quality/Groundwater Section

*Updated quarterly*

**State/Tribal SWL:** *NCDENR* North Carolina Department of Environment and Natural Resources, Division of Waste Management

*Updated annually*

**State/Tribal LUST:** *NCDENR* North Carolina Department of Environment and Natural Resources, Division of Water Quality/Groundwater Section

*Updated quarterly*

**State/Tribal UST/AST:** *NCDENR/EPA* North Carolina Department of Environment and Natural Resources, Division of Waste Management

*Updated quarterly*

**State/Tribal IC:** *NCDENR* North Carolina Department of Environment and Natural Resources, Division of Waste Management

*Updated quarterly*

**State/Tribal Brownfields:** *NCDENR* North Carolina Department of Environment and Natural Resources

*Updated quarterly*

**Receptors:** *US DOC* US Department of Commerce, Census Bureau

*Updated periodically*

**NPDES:** *EPA* Environmental Protection Agency

*Updated quarterly*

**FINDS:** *EPA* Environmental Protection Agency

*Updated annually*

**TRIS:** *EPA* Environmental Protection Agency.

*Updated quarterly*

**HMIRS:** *US DOT* US Department of Transportation

*Updated quarterly*

**NCDB:** *EPA* Environmental Protection Agency

*Updated quarterly*

**PADS:** *EPA* Environmental Protection Agency

*Updated quarterly*

**AIRS:** *EPA* Environmental Protection Agency

*Updated quarterly*

**RADON:** *NTIS* Environmental Protection Agency, National Technical Information Services

*Updated periodically*

**DOCKET:** *EPA*

*Updated*

**Nuclear Permits:** *EPA/NRC* Nuclear Regulatory Commission

*Updated periodically*

**Federal Other:** *EPA* Environmental Protection Agency

*Updated quarterly*

**SETS PRP:** *EPA* Environmental Protection Agency, National Technical Information Services

*Updated when available*

**State Other:** *NC DENR* North Carolina Department of Environment and Natural Resources, Division of Waste Management

*Updated quarterly*

*Environmental FirstSearch*  
*Street Name Report for Streets within .25 Mile(s) of Target Property*

**Target Property:** 36 BURNETT CIR  
PITTSBORO NC 27312

**JOB:** 8405

<b>Street Name</b>	<b>Dist/Dir</b>	<b>Street Name</b>	<b>Dist/Dir</b>
Burnett Dr	0.17 NW		
Lamont Norwood Rd	0.14 SW		
Meadow Branch Rd	0.22 SW		
Wild Horse Run	0.23 NW		

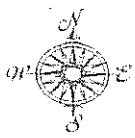

# Environmental FirstSearch

1 Mile Radius from Area  
ASTM Map: NPL, RCACOR, STATE Sites



36 BURNETT CIR, PITTSBORO NC 27312

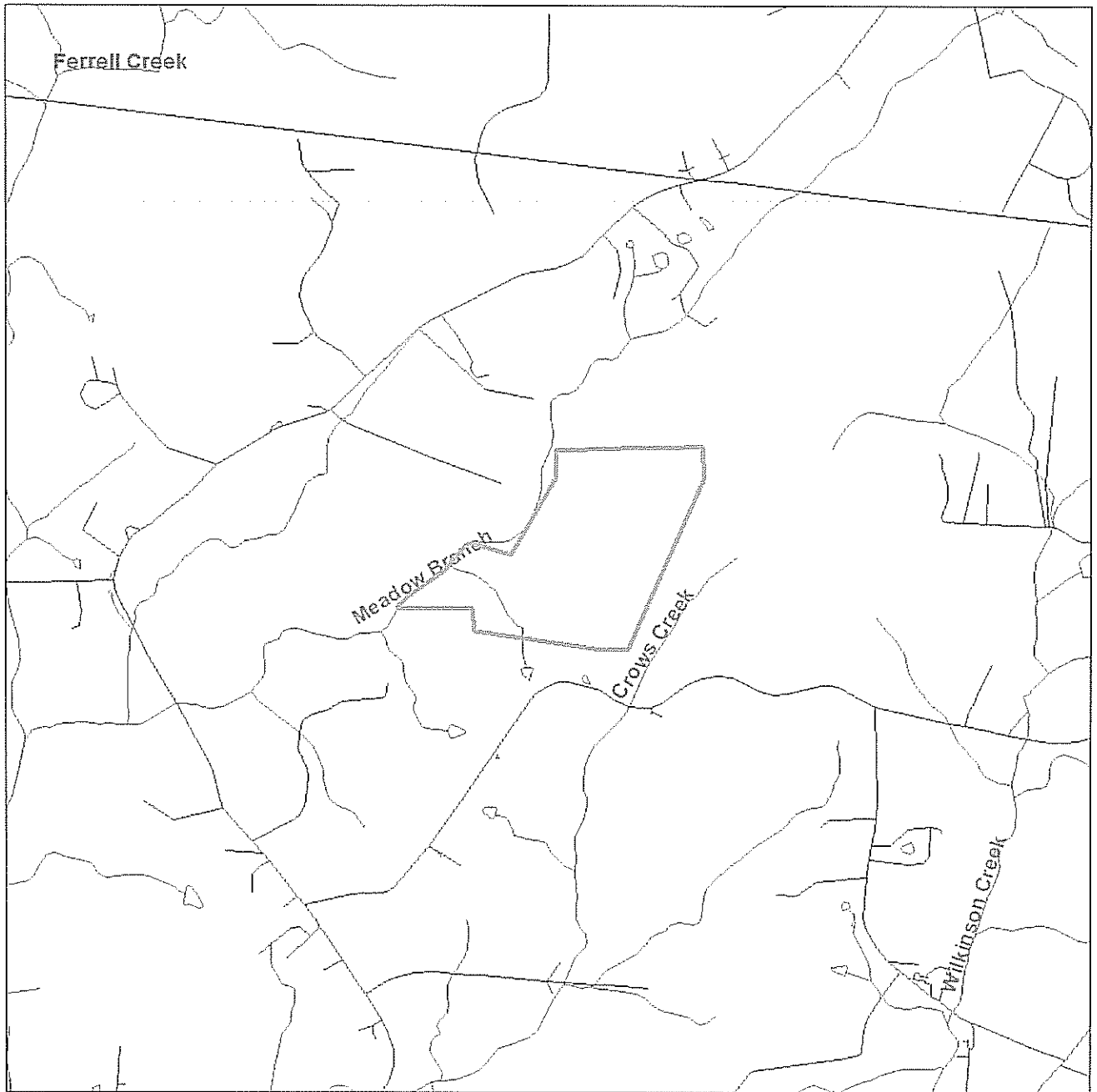

Source: 2001 U.S. Census TIGER Files

Area Polygon .....	
Identified Site, Multiple Sites, Receptor .....	
NPL, DELNPL, Brownfield, Solid Waste Landfill (SWL), Hazardous Waste .....	
Triballand.....	
Railroads .....	



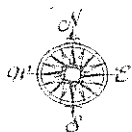

# Environmental FirstSearch

.5 Mile Radius from Area  
ASTM Map: CERCLIS, RCRATSD, LUST, SWL



36 BURNETT CIR, PITTSBORO NC 27312



Source: 2001 U.S. Census TIGER Files

Area Polygon .....	
Identified Site, Multiple Sites, Receptor .....	
NPL, DELNPL, Brownfield, Solid Waste Landfill (SWL), Hazardous Waste .....	
Triballand .....	
Railroads .....	

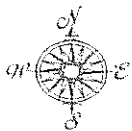

Environmental FirstSearch  
.25 Mile Radius from Area  
ASTM Map: RCRA GEN, ERNS, UST



36 BURNETT CIR, PITTSBORO NC 27312

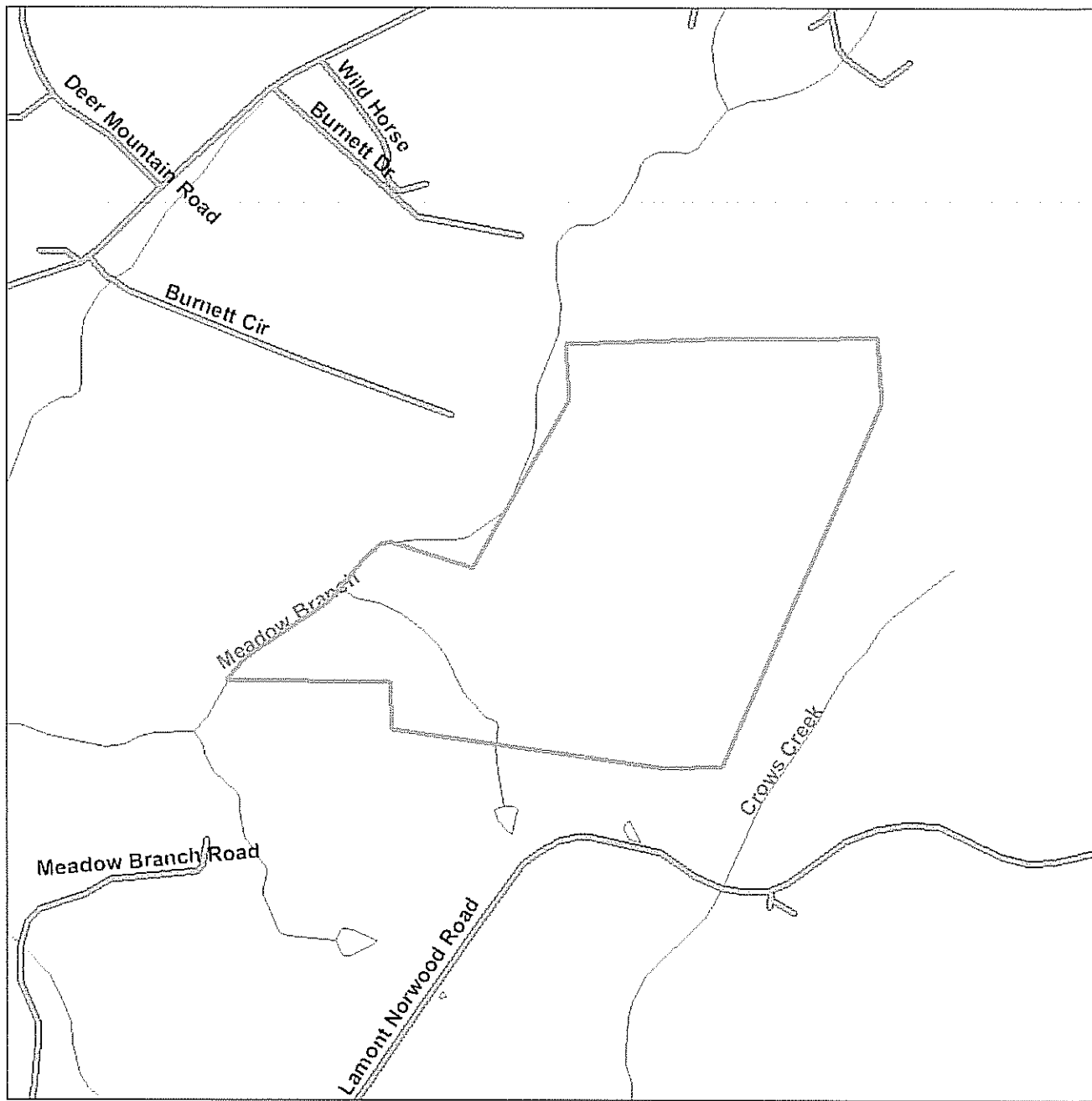

Source: 2001 U.S. Census TIGER Files

Area Polygon .....	
Identified Site, Multiple Sites, Receptor .....	
NPL, DELNPL, Brownfield, Solid Waste Landfill (SWL), Hazardous Waste .....	
Triballand .....	
Railroads .....	

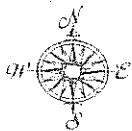

Environmental FirstSearch  
.25 Mile Radius from Area  
Non-ASTM Map: No Sites Found



36 BURNETT CIR, PITTSBORO NC 27312



Source: 2001 U.S. Census TIGER Files

Area Polygon .....	
Identified Site, Multiple Sites, Receptor .....	
NPL, DELNPL, Brownfield, Solid Waste Landfill (SWL), Hazardous Waste Triballand .....	
National Historic Sites and Landmark Sites .....	
Railroads .....	

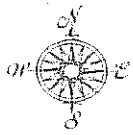

# Environmental FirstSearch





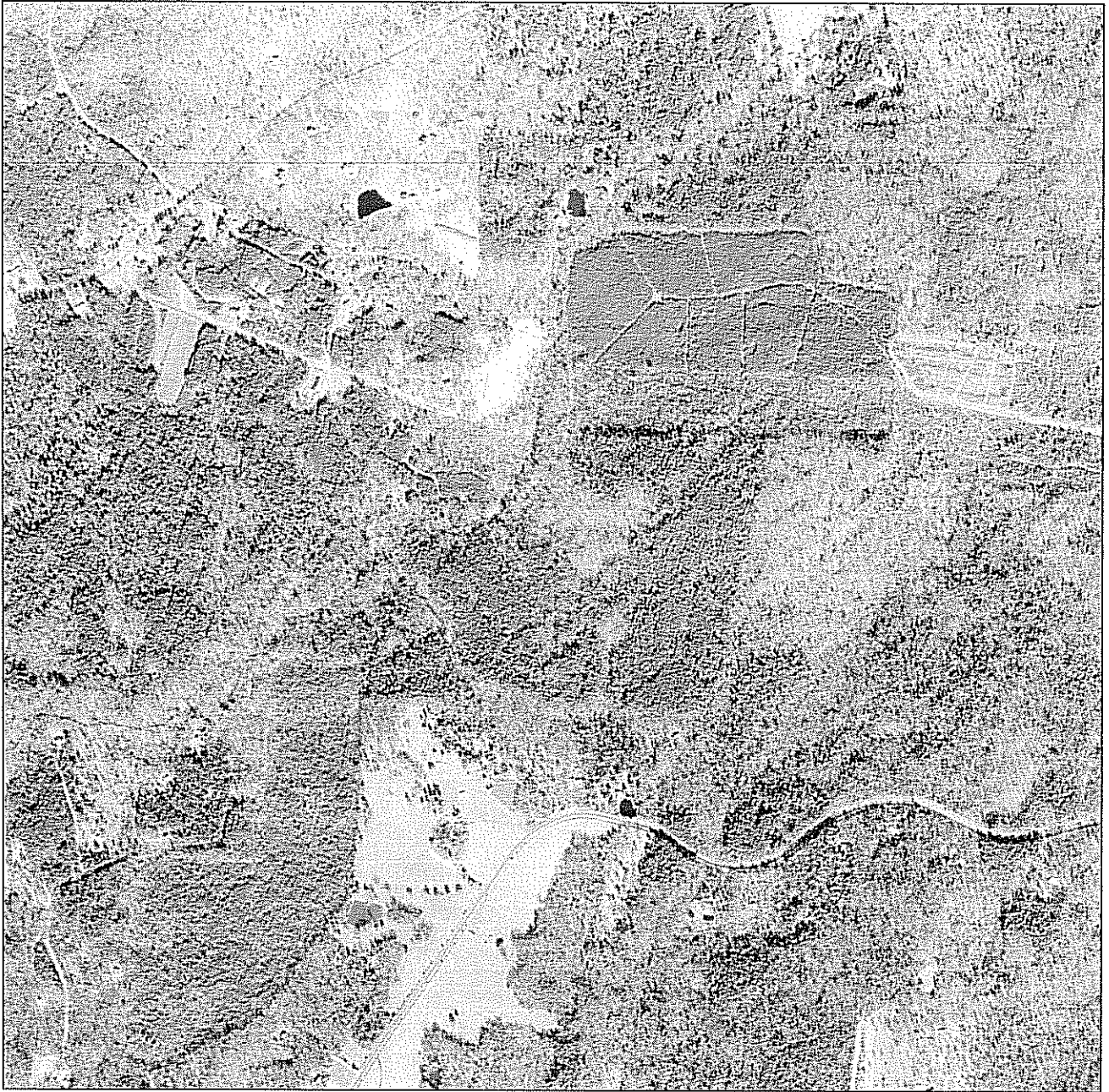

Aerial : 0.75 Mile Radius from Area

Site Locus Map

36 BURNETT CIR, PITTSBORO NC 27312



*Source:*

- Area Polygon ..... 
- Identified Site, Multiple Sites, Receptor .....   
- NPL, DELNPL, Brownfield, Solid Waste Landfill (SWL) or Hazardous Waste ..... 
- Tribal Land ..... 

Map Name: BYNUM NE Date Created: 1999-02-28 Date Revised: 1999-02-28

Map Reference Code: 35079-G2-02-PHT

## **Appendix B**

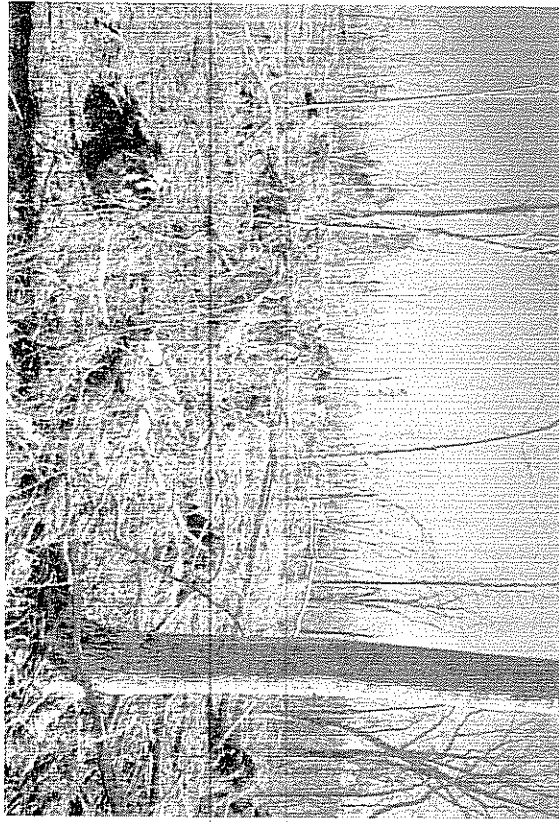

Typical vegetation after thinning

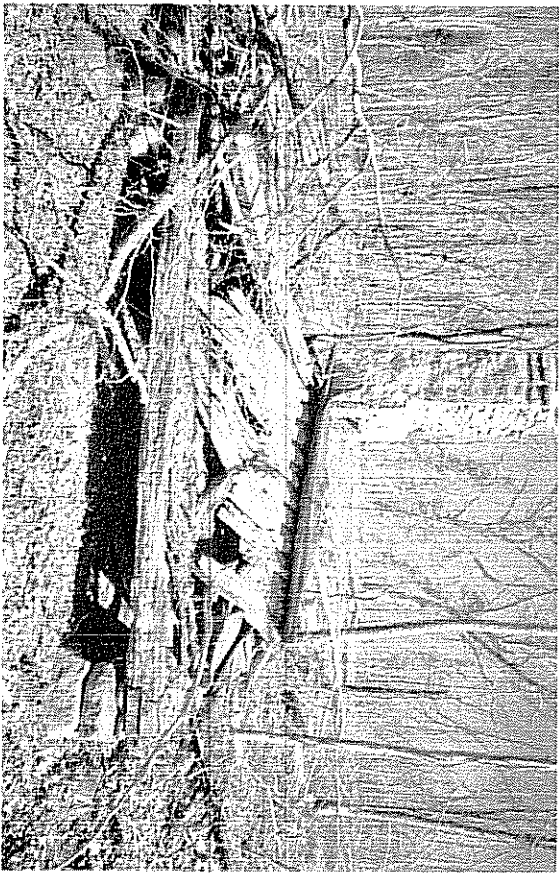

Old home site near center of the site



Old home site near center of site



Bottles found near abandoned structure



Mattress springs near abandoned structure



Discarded oil barrel near abandoned structure

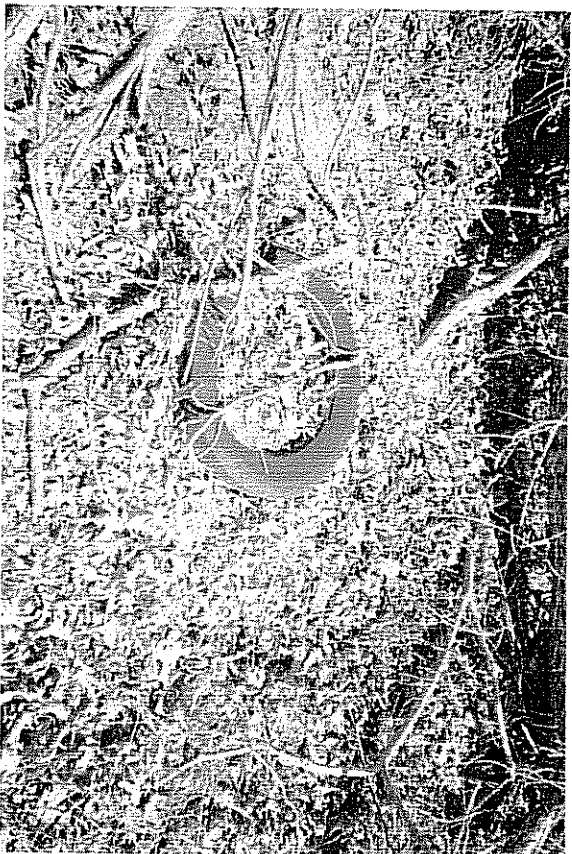

Tire in northeast corner of site



Can & oil filter near abandoned structure