

FILED  
'89 AUG 9 AM 8 52  
REBA G. THOMAS  
REGISTER OF DEEDS  
CHATHAM COUNTY, N. C.

formerly  
MARY F. FARRAR  
SEE PLAT BOOK 32, PAGE 13

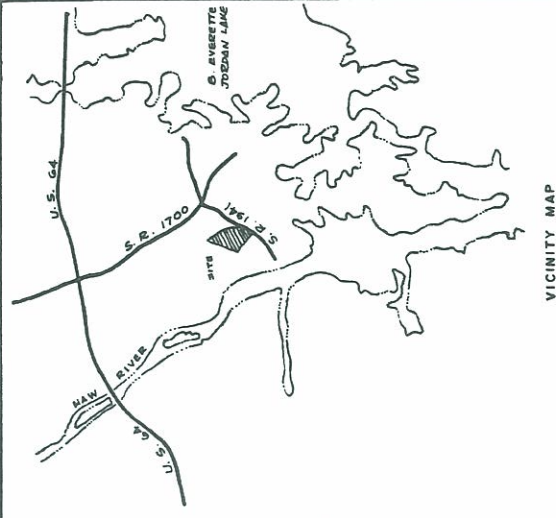

VICINITY MAP

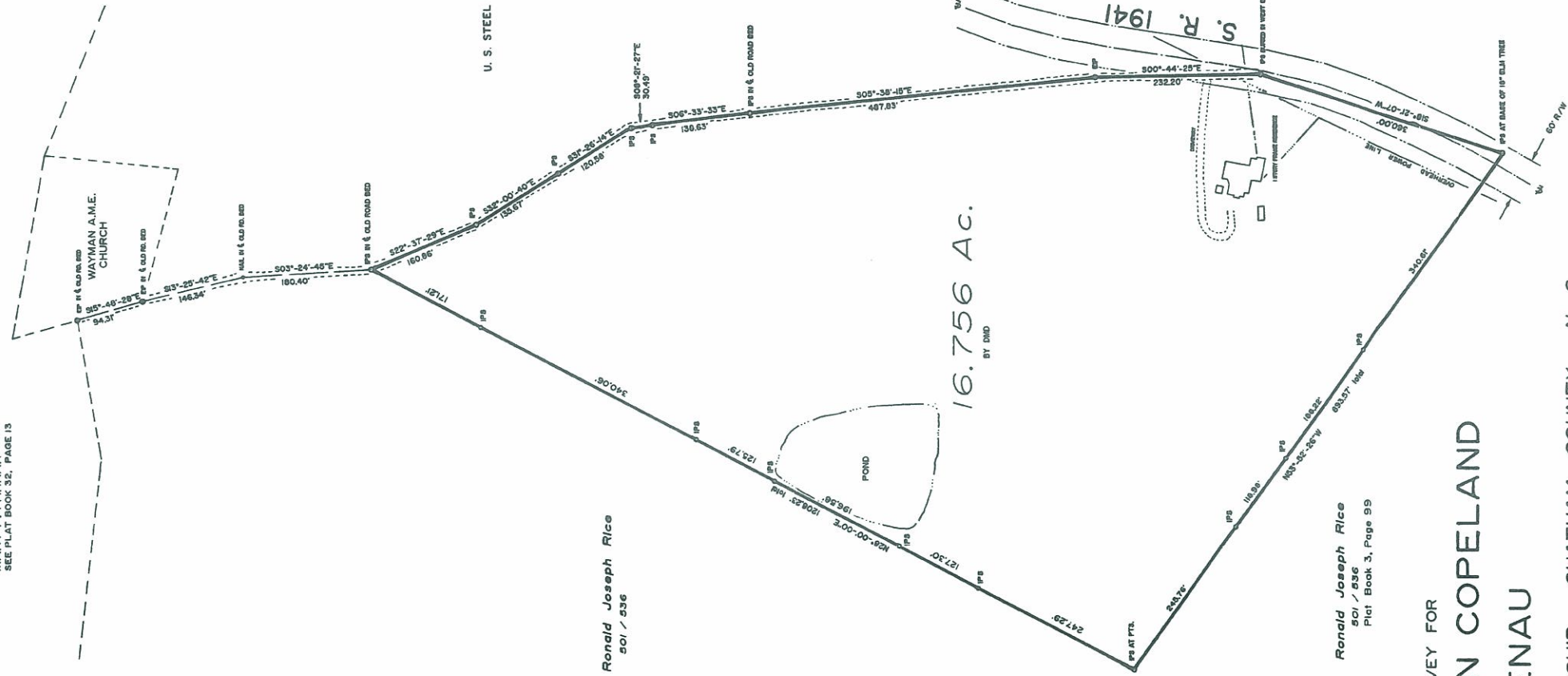

U. S. STEEL and CARNEGIE PENSION FUND  
254 / 236  
PLAT BOOK 4 / 28

Ronald Joseph Rice  
501 / 556

Ronald Joseph Rice  
501 / 556  
Plat Book 3, Page 99

16.756 Ac.  
BY DMD

CERTIFICATE FOR PLATS  
North Carolina; Chatham County  
The foregoing certificate of JOHN M. TISDELL, N. P., is certified to be correct. This plat was presented for registration at 8:52 o'clock A. M., on 8-9, 1988 and recorded in Plat Slide RR-263, Chatham County Registry.  
Reba G. Thomas  
Register Of Deeds By: Whitney D. White Assistant

SURVEY FOR  
**C. CLINTON COPELAND**  
and  
**JAN C. LIENAU**

NEW HOPE TOWNSHIP CHATHAM COUNTY N. C.  
SCALE: 1" = 100' NOVEMBER 8, 1988



**VAN R. FINCH - LAND SURVEYS**  
**PITTSBORO, N. C. 27312**

DEED REFERENCE: BOOK 534, PAGE 102



I, VAN R. FINCH certify that this map was drawn in my own hand and under my personal supervision that the ratio of reduction is as stated on the title page and that the boundaries not surveyed are shown in broken lines and that this map was prepared in accordance with G. S. 41-20 as amended and that I am a duly licensed and qualified surveyor and seal this 10th day of November, 1988.  
Surveyor  
Van R. Finch  
Registration Number: L - 2507

89-263