

Neal C. Floyd & Associates, Inc.

11/12/07

ENT Land Surveys Inc.
226 S. Churton St.
Hillsborough, N.C. 27278

RE: wetlands delineation for Arcadia

Dear Steve,

The wetlands delineation as shown on the enclosed map details the wetlands on the site. All wetlands are inside the stream buffers shown. Except the stream channel, all wetlands are along the perennial stream adjacent to lots 9 & 10. No permits are needed since the creek crossing being used is existing and can be improved without a 404 permit per ACoE. If you have additional questions please contact me.

Sincerely,
Neal Floyd
Neal Floyd
Soil Scientist

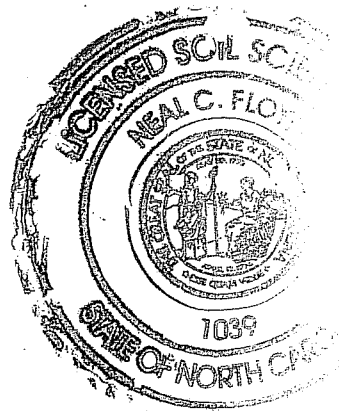

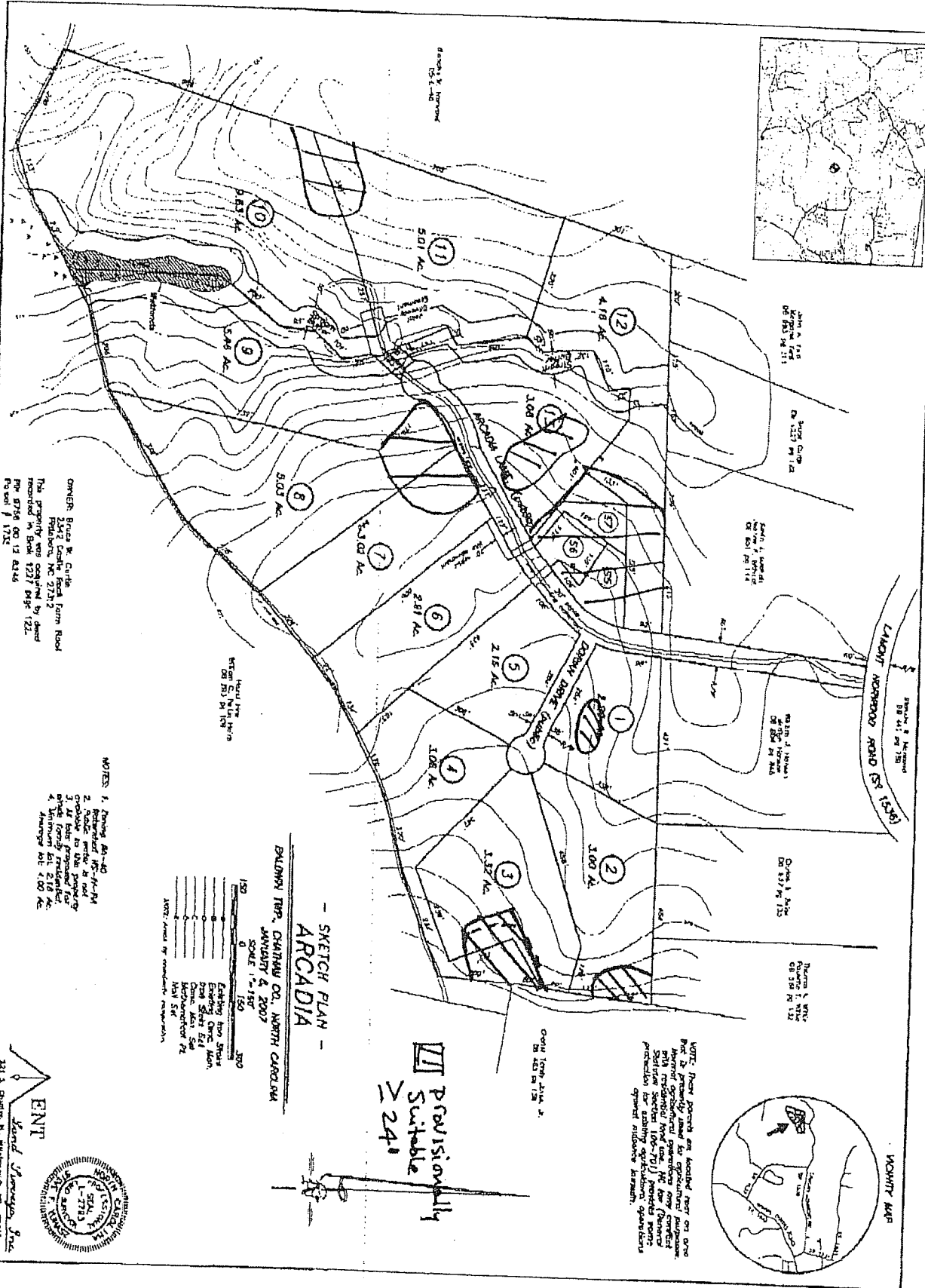
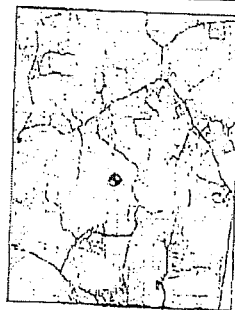

OWNER: Bruce B. Curtis
 2442 Castle Rock Farm Road
 Fritchburg, NC 27712
 This property was acquired by deed
 recorded in Book 1227 Page 122.
 Plat 0796 CO 13 8236
 Plat 0797 Page 122

NOTES:
 1. Existing 80'-40'
 2. Proposed 80'-ft-4"
 3. 2" scale water to road
 4. 5' of fill to the property
 5. 12' of fill to the property
 6. 12' of fill to the property
 7. Minimum lot 210' Ac.
 8. Minimum lot 210' Ac.
 9. Minimum lot 210' Ac.
 10. Minimum lot 210' Ac.

150	150
100	100
50	50
0	0
150	150
100	100
50	50
0	0
150	150
100	100
50	50
0	0

SKETCH PLAN -
 ARCADIA
 BALCONY TRP., CHATHAM CO., NORTH CAROLINA
 JANUARY 4, 2007
 SCALE 1" = 150'

Provisionally
 Suitable
 ≥ 241

NOTE: These points are located only on one
 map & are not intended for construction
 purposes. They are provided for information
 only. The surveyor is not responsible for
 the accuracy of the information provided
 for planning purposes. The surveyor is
 not responsible for the accuracy of the
 information provided for planning purposes.

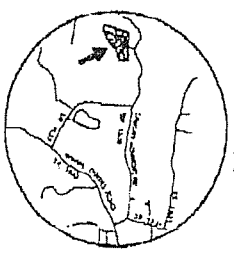

ENT
 David J. ...
 221 S. ...
 (843) 721-0888

