

I, CHARLES O. ELIASON, CERTIFY THAT THIS PLAT WAS DRAWN UNDER MY SUPERVISION FROM AN ACTUAL SURVEY MADE UNDER MY SUPERVISION (DEED REFERENCE RECORDED IN THE CHATHAM COUNTY REGISTRY IN DEED BOOK 602 PAGE 187 AND IN DEED BOOK 1148 PAGE 177 AND IN DEED BOOK 602 PAGE 588); THAT THE BOUNDARIES NOT SURVEYED ARE CLEARLY INDICATED AS DRAWN FROM INFORMATION FOUND (AS SHOWN); THAT THE RATIO OF PRECISION AS CALCULATED IS 1:10,000; THAT THIS PLAT WAS PREPARED IN ACCORDANCE WITH G.S. 47-30 AS AMENDED; WITNESS MY ORIGINAL SIGNATURE, REGISTRATION NUMBER, AND SEAL THIS 14TH DAY OF AUGUST 2006 A.D.

CHARLES ODELL ELIASON L - 3599

Table with 4 columns: CURVE, LENGTH, RADIUS, CHORD BRG, CHORD LENGTH. Lists curves C1 through C15 with their respective measurements.

Table with 4 columns: CURVE, LENGTH, RADIUS, CHORD BRG, CHORD LENGTH. Lists curves C16 through C30 with their respective measurements.

Table with 4 columns: CURVE, LENGTH, RADIUS, CHORD BRG, CHORD LENGTH. Lists curves C31 through C45 with their respective measurements.

CERTIFICATE FOR PLATS

North Carolina: CHATHAM COUNTY
This plat was presented for registration at _____ o'clock _____ M. on _____ 2006 A.D., and recorded on Plat Slide _____ in the CHATHAM COUNTY Registry.

Register of Deeds By: _____ Assistant
Rebo Thomas

STATE OF NORTH CAROLINA
COUNTY OF CHATHAM

I, _____ REVIEW OFFICER OF CHATHAM COUNTY, CERTIFY THAT THE MAP OR PLAT TO WHICH THIS CERTIFICATION IS AFFIXED MEETS ALL STATUTORY REQUIREMENTS FOR RECORDING.

REVIEW OFFICER

DATE

I, Charles O. Eliason, Professional Land Surveyor No. L - 3599, certify to one or more of the following as indicated thus, ___

- (a) That the survey creates a subdivision of land within the area of a county or municipality that has an ordinance that regulates parcels of...
(b) That the survey is located in such a portion of a county or municipality that is unregulated as to an ordinance that regulates parcels of land...
(c) Any one of the following:
1- That the survey is of an existing parcel or parcels of land and does not create a new street or change an existing street...
2- That the survey is of an existing building or other structure, or natural feature, such as a watercourse;
3- That the survey is a control survey.
(d) That the survey is of another category, such as the recombination of existing parcels, a court ordered survey, or other exception to the definition of subdivision.
(e) That the information available to the surveyor is such that the surveyor is unable to make a determination to the best of his or her professional ability as to the provisions contained in (a) through (d) above.

CHARLES O. ELIASON PLS L-3599

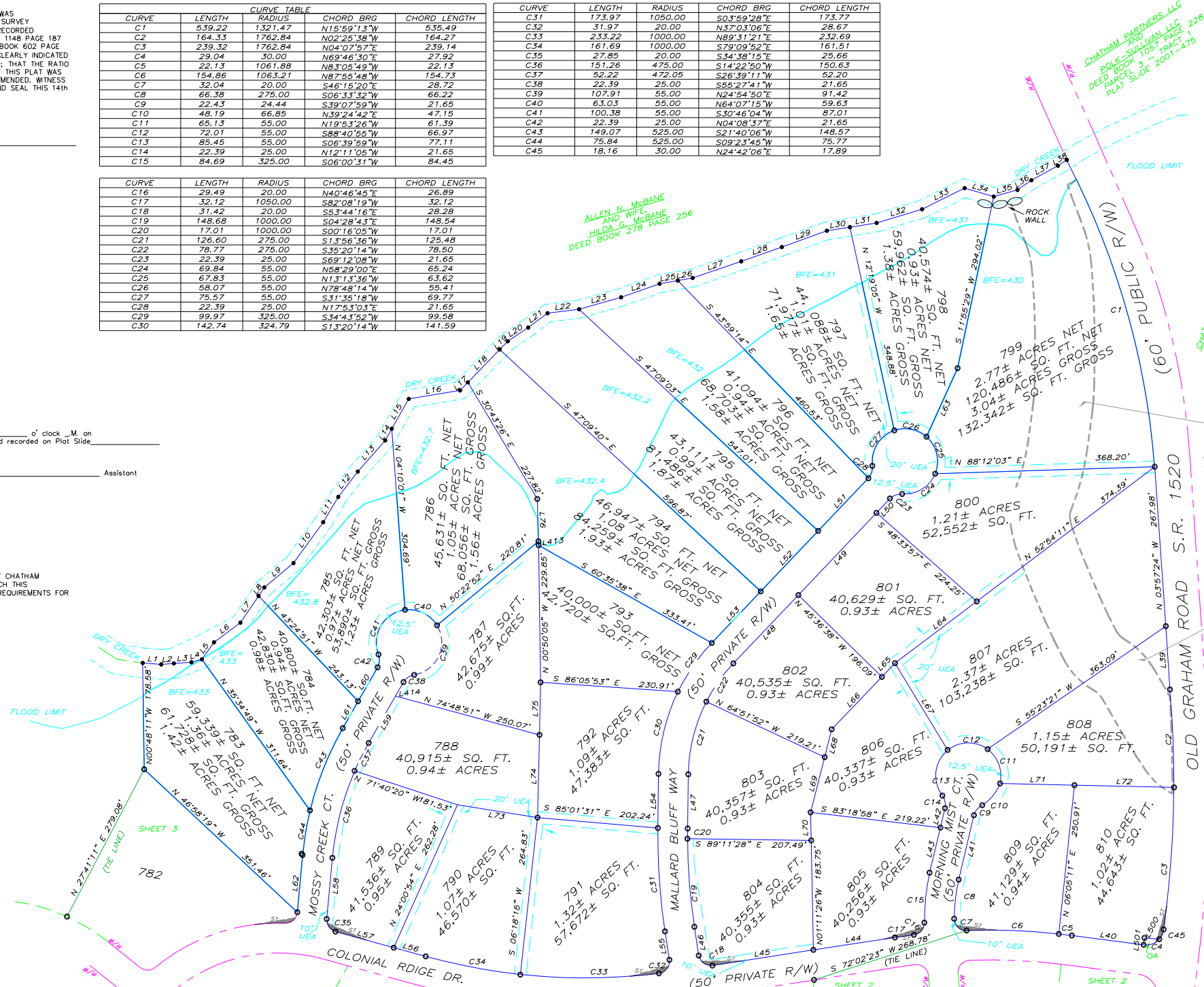
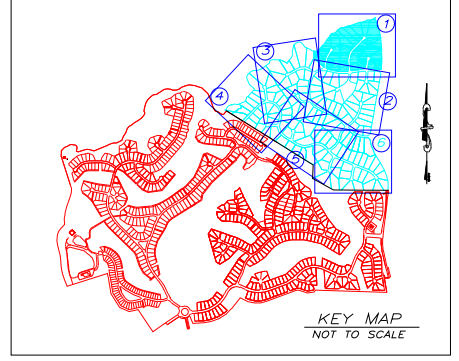
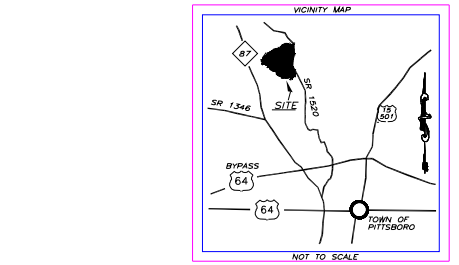

Table with 3 columns: LINE, BEARING, DISTANCE. Lists line data for L1 through L501, including bearings and distances.



NOTES-
a) THE PROPERTY SHOWN HEREON IS SUBJECT TO ALL EASEMENTS OF RECORD AFFECTING SAME.
b) NO TITLE SEARCH HAS BEEN PERFORMED BY THIS FIRM DURING THE COURSE OF THIS SURVEY...
c) THIS SURVEY DOES NOT CERTIFY TO THE EXISTENCE OR NON-EXISTENCE OF ANY UNDERGROUND UTILITIES THAT MAY OR MAY NOT EXIST WITHIN THE BOUNDARIES AS SHOWN HEREON...
d) THE REAR YARD SETBACK MAY VARY DEPENDING UPON THE HOMESITE LOCATION AS FOLLOWS:
REAR YARD SETBACK: 30 FEET
SIDE YARD SETBACK: 10 FEET

"CHAPEL RIDGE-PHASE THREE"
FINAL SUBDIVISION PLAT- SHEET ONE OF SIX
LOTS 783 - 810

PREPARED FOR JORDAN LAKE PRESERVE CORPORATION
HADLEY TOWNSHIP ~ CHATHAM COUNTY ~ NORTH CAROLINA

AUGUST 14, 2006 SCALE : 1 INCH = 100 FEET

PREPARED BY ABSOLUTE LAND SURVEYING AND MAPPING, P.C.
(919)663-0099

MAILING ADDRESS ~ 117 NORTH CHATHAM AVENUE, SILER CITY, N.C. 27344
PHYSICAL ADDRESS ~ 964 EAST STREET, SUITE 210, PITTSBORO, N.C. 27312
www.absoluteland.com

SYMBOL LEGEND
IPS IRON PIPE SET
IRP IRON PIPE FOUND
RRS RAIL ROAD SPIKE SET
RRF RAIL ROAD SPIKE FOUND
ECM EXISTING CONCRETE MONUMENT
CMP COMPUTED POINT
FENC FENCING
DWD OVERHEAD UTILITY LINES
MWHI NCDOT EASEMENT LINE
UTL UTILITY POLE W/ OVERHEAD LINES
WSS WATER SUPPLY WELL
PS PERK SITE
BFE BASE FLOOD ELEVATION