

LEWTER SHOP ROAD - 60' R/W - SR 1740

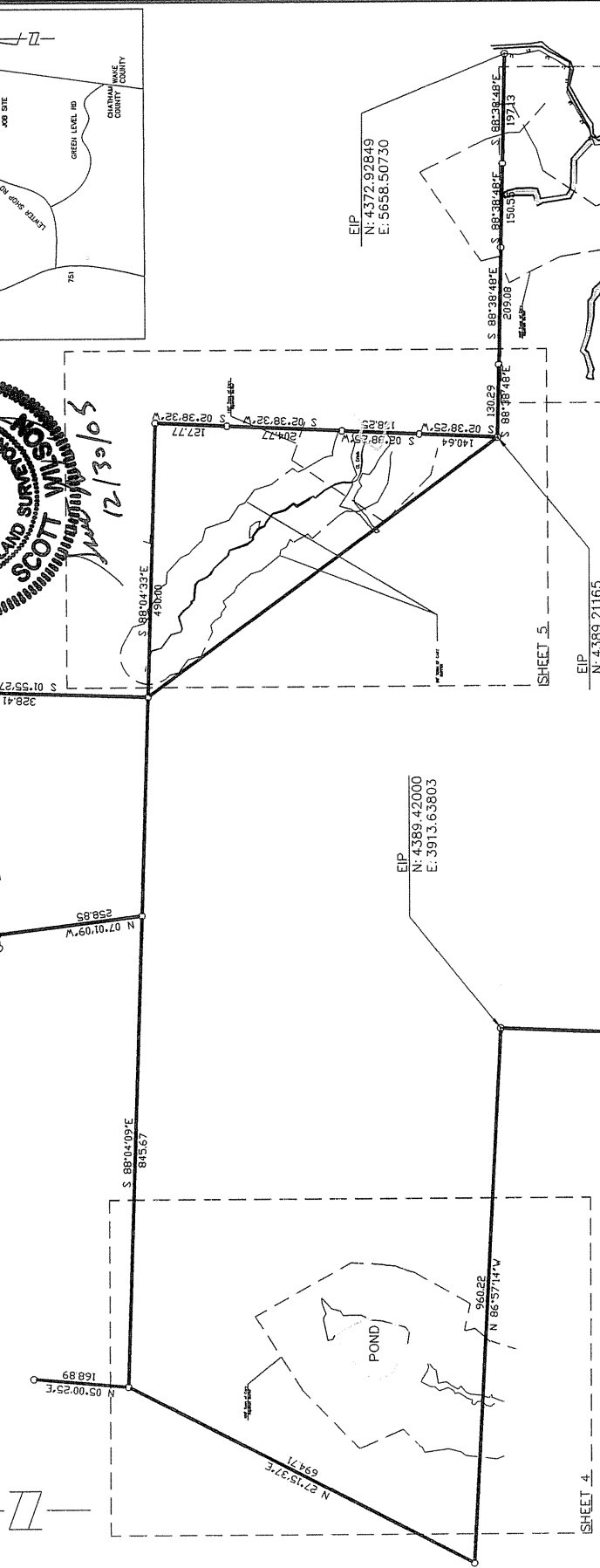
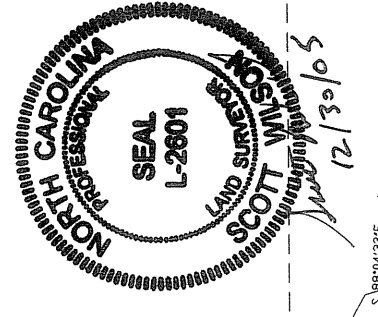
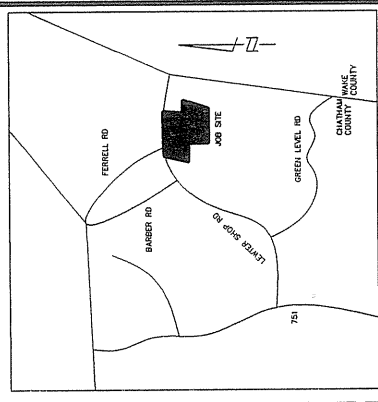

LINE	BEARING	DISTANCE
L1	S03°54'06"W	26.74
L2	S11°07'24"E	36.24
L3	S29°31'29"W	38.26
L4	S32°34'22"W	29.01
L5	N78°06'36"W	42.37
L6	S60°43'42"W	37.60
L7	S57°26'38"W	40.96
L8	S71°44'44"W	28.26
L9	S08°00'09"E	36.09
L10	S34°01'57"E	15.77
L11	S44°44'27"E	26.54
L12	S71°24'07"E	11.95
L13	N83°35'05"E	19.11
L14	S00°26'27"E	38.11
L15	S31°06'40"E	12.27
L16	S23°51'37"E	25.60
L17	S11°31'14"E	31.38
L18	S05°47'45"E	25.40
L19	S30°37'28"E	22.16
L20	S81°50'53"E	18.57
L21	S61°37'18"E	13.80
L22	S30°12'38"E	9.80
L23	S32°56'46"E	20.23
L24	S18°44'16"E	30.24
L25	S03°19'39"E	46.99
L26	S51°51'58"W	54.92
L27	S69°51'20"W	28.04
L28	N70°41'24"W	16.03
L29	N78°27'14"W	12.40
L30	S70°17'26"W	29.28
L31	N73°23'13"W	18.56
L32	S47°18'48"W	15.20
L33	S73°03'42"W	37.53
L34	S31°57'37"W	38.99
L35	S14°23'28"W	37.77
L36	S33°35'13"W	30.92
L37	S03°56'13"W	16.88
L38	S25°35'18"W	42.24
L39	S16°48'52"W	61.65
L40	S45°12'39"E	25.47
L41	S16°19'55"W	39.45
L42	S12°42'01"E	75.03
L43	S87°43'54"E	23.07
L44	S18°55'01"E	19.15
L45	S50°45'26"E	20.86
L46	S00°25'13"E	21.79
L47	S36°01'25"W	25.70
L48	S33°00'56"E	36.74
L49	S29°37'46"E	21.77
L50	S40°36'04"W	5.33
L51	S12°41'48"W	29.56
L52	S65°04'15"E	22.17
L53	S42°14'59"W	36.38
L54	S62°34'05"W	35.42
L55	S87°04'41"W	46.45
L56	N54°52'26"W	23.58
L57	S34°09'30"W	38.58
L58	S23°34'34"E	35.86
L59	S31°56'26"E	18.61
L60	S14°54'24"W	40.06
L61	S20°45'29"E	48.25
L62	S76°30'09"E	11.27
L63	N36°48'17"E	20.19
L64	S04°41'03"W	28.39
L65	S82°26'55"W	16.99
L66	S31°42'32"W	34.33
L67	S62°19'53"W	26.21
L68	S01°58'37"E	22.21
L69	S46°54'39"E	27.81

This certifies that this copy of this plat identifies as wetland areas of wetlands registered pursuant to Section 404 of our published regulations. This determination of Section 404 jurisdiction may be relied upon for a period not to exceed five years from this date. This determination was made utilizing the 1987 Corps Regulatory Official Date USACE Action ID

Wanda J. Yarnall
Reg. Prof. Hydr.
31 JAN 2006
200620036

The purpose of this map is to show the delineation of wetlands. This is not a boundary survey and does not meet the minimum standards for land surveys in North Carolina as set forth in Boundary Information was taken from maps and deeds by others. No title search was performed for this survey. Other instruments of record may affect this property.

BOUNDARY INFORMATION
 TAKEN FROM PLAT ENTITLED
 "BOUNDARY AND
 RECOMBINATION
 SURVEY
 FOR
 OPHA B. YATES
 AND
 EMMA LEE YATES"
 DEED BOOK 286 PAGE 154

DATED:
 AUGUST 18, 2005
 PREPARED BY:
 ABSOLUTE LAND
 SURVEY AND MAPPING,
 P.C.

NOTE: WETLANDS SHOWN ON THIS PLAT WERE DELINEATED BY S&EC



BASS, NIXON & KENNEDY, INC.
CONSULTING ENGINEERS
6310 CHAPEL HILL ROAD
SUITE 250
RALEIGH, NORTH CAROLINA 27607
919-851-4422 **FAX 919-851-8968**

SURVEYED BY	AP
DRAWN BY	DHG
CHECKED BY	SW
DATE	12-28-05

WETLANDS DELINEATION PLAT
 FOR
 YATES PROPERTY
 RECEIVED
 CHATHAM CO. JAN 4 2006 N.C.

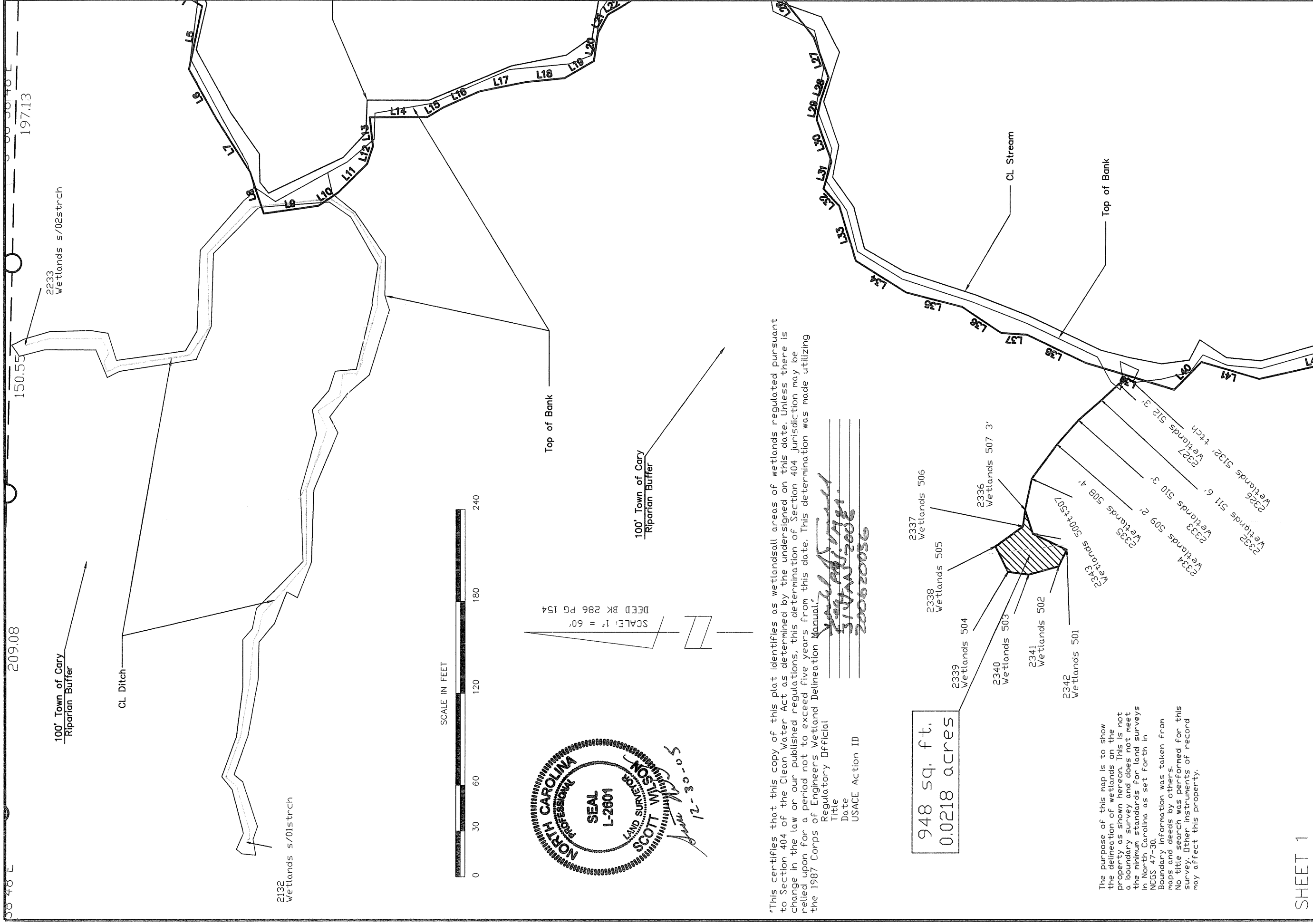

"This certifies that this copy of this plat identifies as wetlands all areas of wetlands regulated pursuant to Section 404 of the Clean Water Act as determined by the undersigned on this date. Unless there is change in the law or our published regulations, this determination of Section 404 jurisdiction may be relied upon for a period not to exceed five years from this date. This determination was made utilizing the 1987 Corps of Engineers Wetland Delineation Manual."

Regulatory Official
Title
Date
USACE Action ID

SHEET 1



BASS, NIXON & KENNEDY, INC.
CONSULTING ENGINEERS
6310 CHAPEL HILL ROAD
SUITE 250
RALEIGH, NORTH CAROLINA 27607
919-851-4422 **FAX 919-851-8968**

SURVEYED BY	AP
DRAWN BY	DHG
CHECKED BY	SW
DATE	12-28-05

WETLANDS DELINEATION PLAT
FOR
YATES PROPERTY

CHATHAM CO. JAN 4 2006 N.C.

"This certifies that this copy of this plat identifies as wetlands all areas of wetlands regulated pursuant to Section 404 of the Clean Water Act as determined by the undersigned on this date. Unless there is change in the law or our published regulations, this determination of Section 404 jurisdiction may be relied upon for a period not to exceed five years from this date. This determination was made utilizing the 1987 Corps of Engineers Wetland Delineation Manual."

Regulatory Official
 Title
 Date
 USACE Action ID

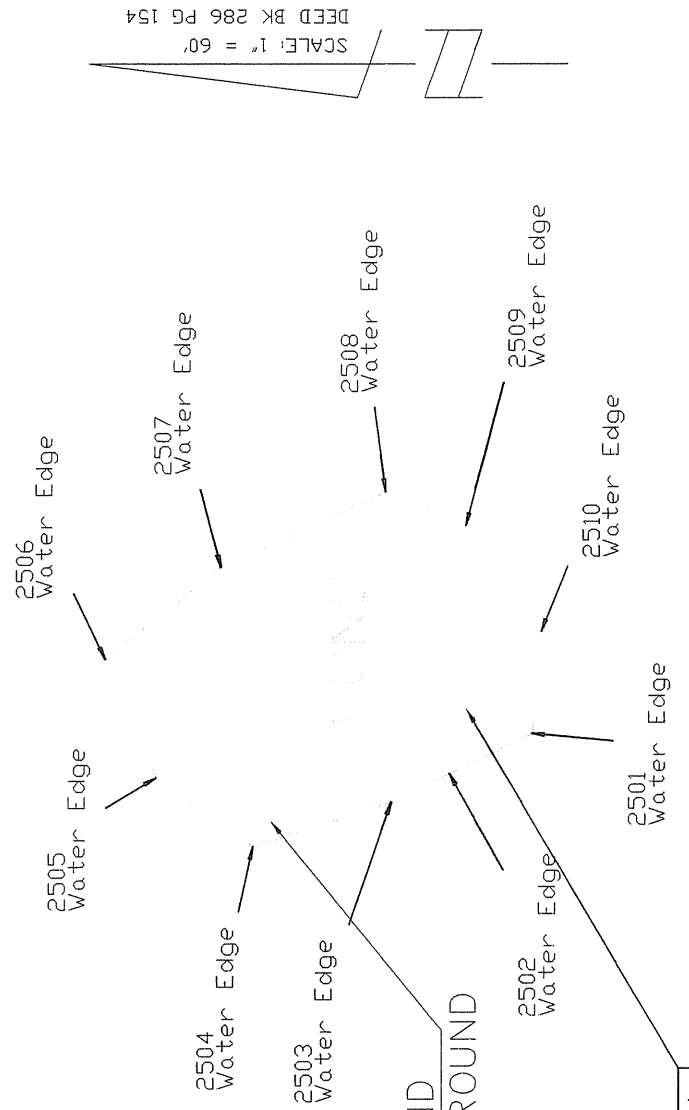
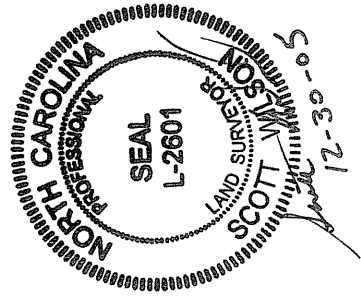

NON-JURISDICTIONAL POND
 CONSTRUCTED IN HIGH GROUND

9,868 sq. ft.
 0.2265 acres

The purpose of this map is to show the delineation of wetlands on the property as shown hereon. This is not a boundary survey and does not meet the minimum standards for land surveys in North Carolina as set forth in NCGS 47-30. Boundary information was taken from maps and deeds by others. No title search was performed for this survey. Other instruments of record may affect this property.

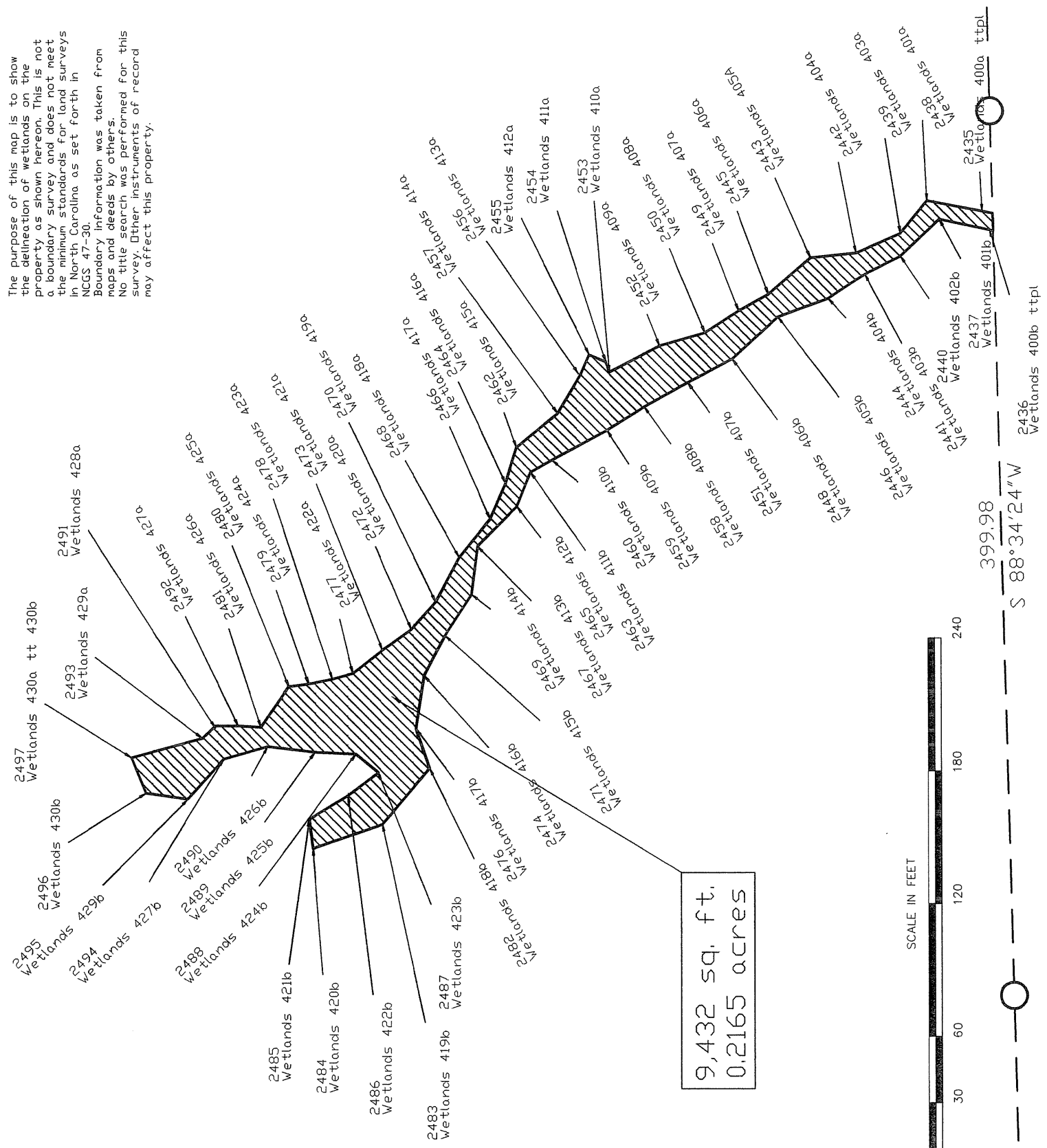

9,432 sq. ft.
 0.2165 acres

SHEET 2

B N K	BASS, NIXON & KENNEDY, INC.		SURVEYED BY AP
	CONSULTING ENGINEERS		DRAWN BY DHG
	6310 CHAPEL HILL ROAD		CHECKED BY SW
	SUITE 250		DATE 12-28-05
RALEIGH, NORTH CAROLINA 27607			
919-851-4422		FAX 919-851-8968	

**WETLANDS DELINEATION PLAT
 FOR
 YATES PROPERTY
 CHATHAM CO. N.C.**

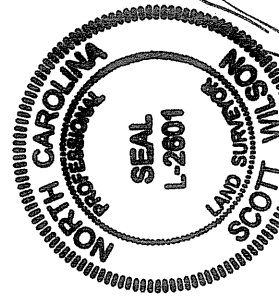

Scott Wilson
12-30-05

DEED BK 286 PG 154
SCALE: 1" = 60'

N 02°24'28"E
1392.14

The purpose of this map is to show the delineation of wetlands on the property as shown hereon. This is not a boundary survey and does not meet the minimum standards for land surveys in North Carolina as set forth in NCGS 47-30.
Boundary information was taken from maps and deeds by others.
No title search was performed for this survey. Other instruments of record may affect this property.

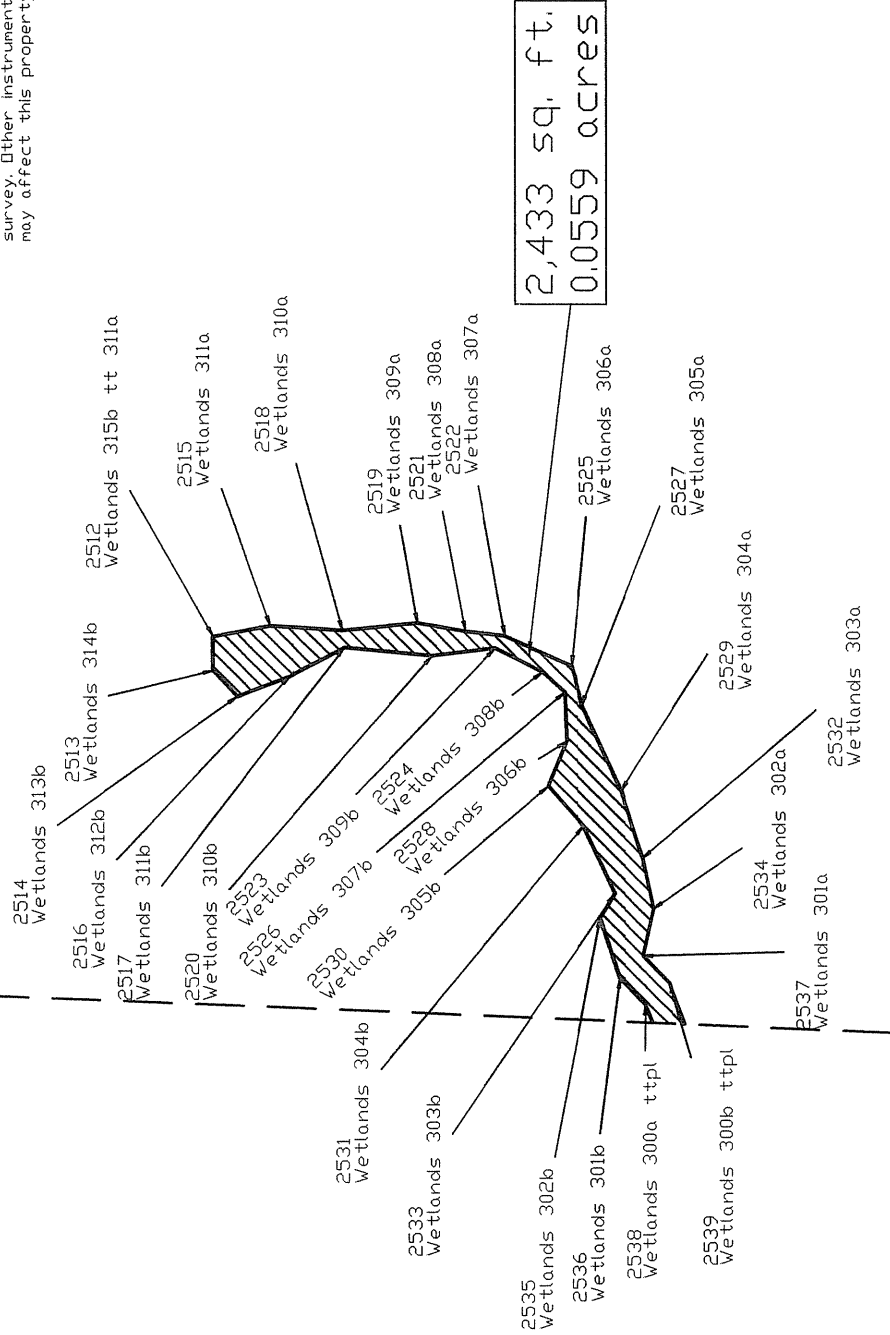

2,433 sq. ft.
0.0559 acres

This certifies that this copy of this plat identifies as wetlands all areas of wetlands regulated pursuant to Section 404 of the Clean Water Act as determined by the undersigned on this date. Unless there is change in the law or our published regulations, this determination of Section 404 jurisdiction may be relied upon for a period not to exceed five years from this date. This determination was made utilizing the 1987 Corps of Engineers Wetland Delineation Manual.

Scott Wilson
Reg. Prof. L.S. 47-30
31 JAN 2006
20067003 C

Regulatory Official
Title
Date
USACE Action ID

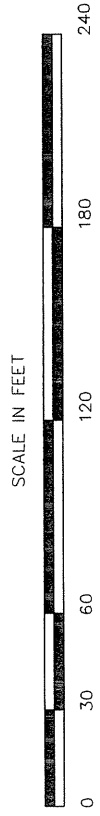

SHEET 3



BASS, NIXON & KENNEDY, INC.
CONSULTING ENGINEERS
6310 CHAPEL HILL ROAD
SUITE 250
RALEIGH, NORTH CAROLINA 27607
919-851-4422 FAX 919-851-8968

SURVEYED BY	AP
DRAWN BY	DHG
CHECKED BY	SW
DATE	12-28-05

WETLANDS DELINEATION PLAT
FOR
YATES PROPERTY
CHATHAM CO. N.C.

SHEET 3

The purpose of this map is to show the delineation of wetlands on the property as shown hereon. This is not a boundary survey and does not meet the minimum standards for land surveys in North Carolina as set forth in NCGS 47-30. Boundary information was taken from maps and deeds by others. No title search was performed for this survey. Other instruments of record may affect this property.

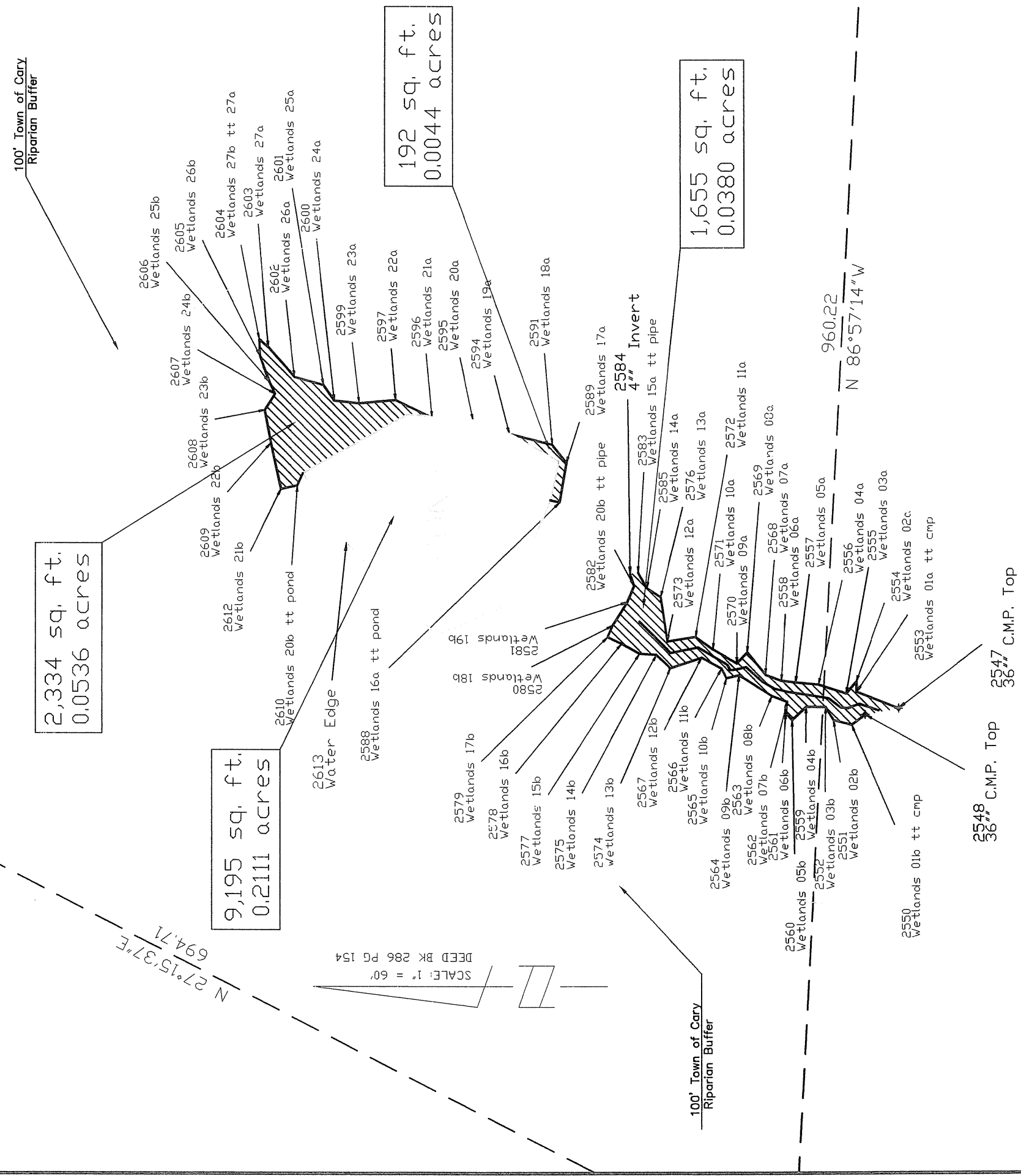
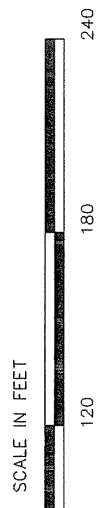
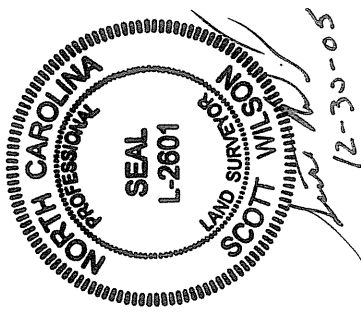

"This certifies that this copy of this plat identifies as wetlands all areas of wetlands regulated pursuant to Section 404 of the Clean Water Act as determined by the undersigned on this date. Unless there is change in the law or our published regulations, this determination of Section 404 jurisdiction may be relied upon for a period not to exceed five years from this date. This determination was made utilizing the 1987 Corps of Engineers Wetland Delineation Manual."

Regulatory Official
 Title _____
 Date _____
 USACE Action ID _____

Wesley A. [Signature]
 Wesley A. [Signature]
 31 Jan 2006
 200620036

SHEET 4



BASS, NIXON & KENNEDY, INC.
CONSULTING ENGINEERS
6310 CHAPEL HILL ROAD
SUITE 250
RALEIGH, NORTH CAROLINA 27607
919-851-4422 **FAX 919-851-8968**

SURVEYED BY	AP
DRAWN BY	DHG
CHECKED BY	SW
DATE	12-28-05

WETLANDS DELINEATION PLAT
FOR
YATES PROPERTY
 CHATHAM CO. N.C.

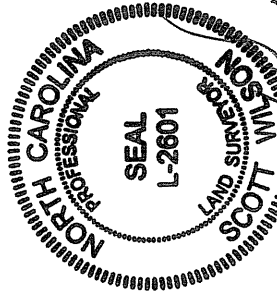

414 sq. ft.,
0.0095 acres

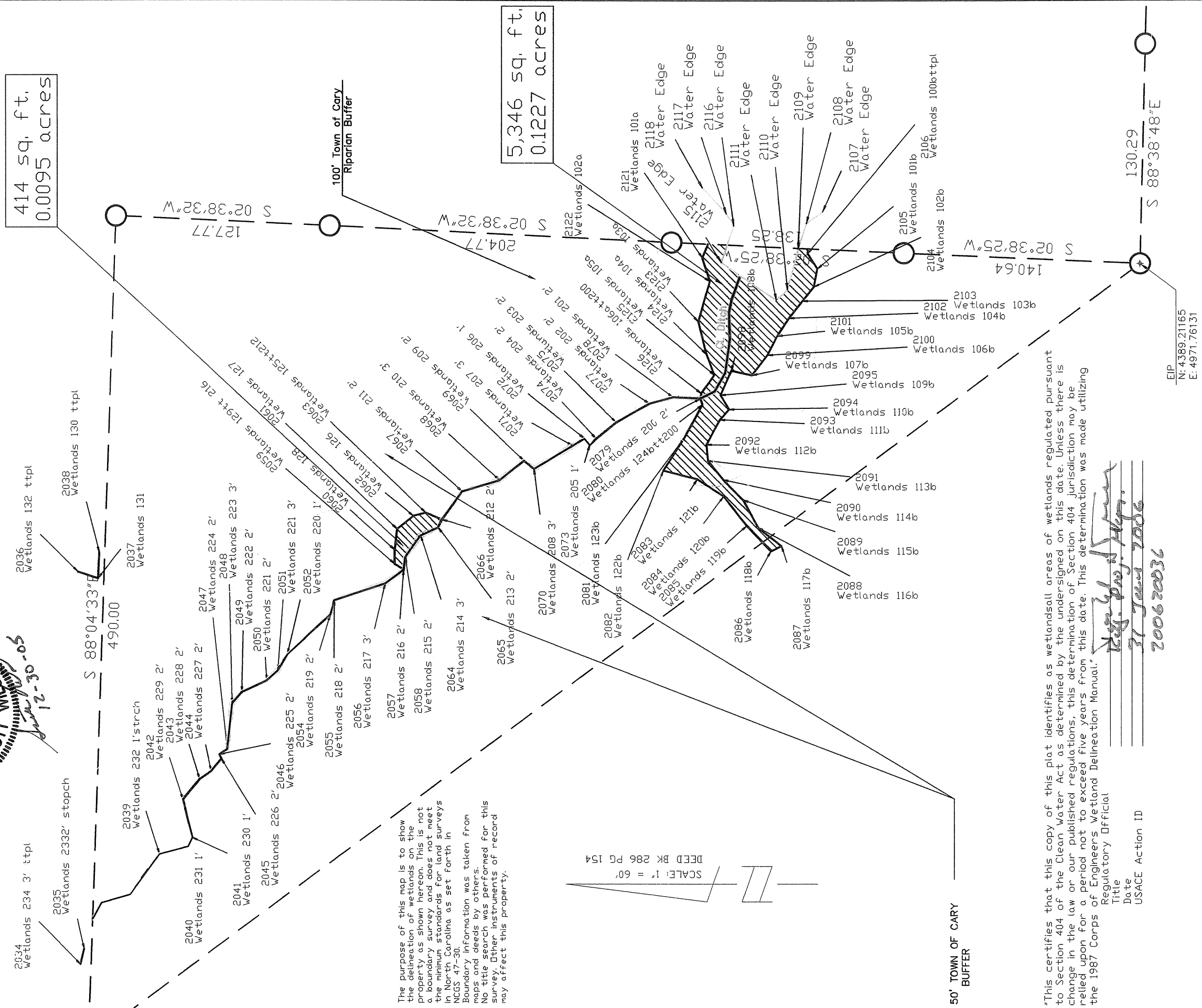

The purpose of this map is to show the delineation of wetlands on the property as shown hereon. This is not a boundary survey and does not meet the minimum standards for land surveys in North Carolina as set forth in NCGS 47-30.
Boundary information was taken from maps and deeds by others.
No title search was performed for this survey. Other instruments of record may affect this property.

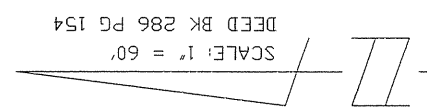

50' TOWN OF CARY
BUFFER

"This certifies that this copy of this plat identifies as wetlands all areas of wetlands regulated pursuant to Section 404 of the Clean Water Act as determined by the undersigned on this date. Unless there is change in the law or our published regulations, this determination of Section 404 jurisdiction may be relied upon for a period not to exceed five years from this date. This determination was made utilizing the 1987 Corps of Engineers Wetland Delineation Manual."

Regulatory Official
Title
Date
USACE Action ID
W. G. [Signature]
31 Jan 2006
200620031

EIP
N: 4389.21165
E: 4971.76131

SHEET 5



BASS, NIXON & KENNEDY, INC.
CONSULTING ENGINEERS
6310 CHAPEL HILL ROAD
SUITE 250
RALEIGH, NORTH CAROLINA 27607
919-851-4422 FAX 919-851-8968

SURVEYED BY	AP
DRAWN BY	DHG
CHECKED BY	SW
DATE	12-28-05

WETLANDS DELINEATION PLAT
FOR
YATES PROPERTY
CHATHAM CO. N.C.

