



Soil & Environmental Consultants, PA

11010 Raven Ridge Road • Raleigh, North Carolina 27614 • Phone: (919) 846-5900 • Fax: (919) 846-9467
www.SandEC.com

August 16, 2005
Project #9769.S1

Chatham Holdings, LLC
Attn: Mr. Roy Mashburn Jr.
130 Edinburgh-South
Suite 204
Cary, NC 27511

Re: Soil/Site Evaluation on Chatham County Soils Tract, 75- Acre Site off of Lewter Shop Road,
Chatham County, NC

Dear Mr. Mashburn:

Soil & Environmental Consultants, PA (S&EC) performed a detailed soil and site evaluation on the above referenced tract. This was performed at your request as part of the preliminary planning process in order to determine areas of soil that have potential for subsurface wastewater disposal. Fieldwork was performed in August 2005.

S&EC traversed the property and observed landforms (slope, drainage patterns, past use, etc.) as well as soil conditions (depth, texture, structure, seasonal wetness, restrictive horizons, etc.) through the use of hand auger borings. The site was evaluated during dry soil conditions. From these observations, an evaluation of the site was developed, relative to subsurface disposal of wastewater. Soil boundaries were flagged in the field and were located by S&EC using a GPS unit. The soil/site evaluation criteria used is that contained in 15 A NCAC 18A .1900 "Laws and Rules for Sewage Treatment and Disposal Systems".

FINDINGS

This site is located in the Piedmont—Triassic Geologic region of Chatham County. The upland soils on this tract are similar to the Granville and Creedmoor soil series. The Granville soil series has a sandy loam surface material over a sandy clay loam to clay loam subsoil. These soils are at least 24 inches deep to prohibitive soil characteristics and are generally useable for subsurface septic systems. There are also areas of "thick surface Creedmoor soils" which are also at least 24 inches deep to prohibitive soil conditions and are generally useable for subsurface septic systems. The Creedmoor soils have an expansive clay subsoil and soil wetness before 24 inches and are generally unsuitable for conventional subsurface septic systems.

The accompanying GPS/AutoCAD map indicates the areas with potential use for subsurface wastewater disposal. The "CONV." hatched units indicate areas of soils which are at least 24 to 30 inches deep to prohibitive soil characteristics and these areas have potential for a conventional septic system, a modified conventional (shallow placed lines with no fill required over the disposal area) or a low pressure pipe system (LPP) and/or ultra-shallow conventional (shallow placed lines with fill required over the disposal field) system. Unit "PSS" on the attached map indicate areas that are potential surface systems such as pretreatment drip and spray. S&EC only performed a preliminary soil/site evaluation for surface application systems. No soil boundary flags were hung delineating the surface application areas. These areas were sketched onto the map since there were a lot of unsuitable areas for subsurface septic systems. Unit "UN" on the attached map indicates areas of soils that are less than 12 inches to prohibitive soil characteristics and are generally unsuitable for the type of systems mentioned above. Pretreatment

surface drip and spray are expensive and, if requested, S&EC can provide additional information concerning these types of systems.

The site plan for each lot must ensure that adequate soil area for system and repair is unaffected by site elements (house placement, driveway, wells, patios, decks, etc.) on that or adjacent lots. The area ultimately designated by the health department or NC Division of Water Quality for surface application systems on the site plan for the septic system and repair must remain undisturbed (no mechanical clearing, excavation, heavy traffic or other significant site disturbing activities) until authorized by the appropriate permitting agency. A lot with initially adequate useable soil area may be rendered unusable as a result of improper site planning and/or disturbance. A field layout of the proposed septic systems may be required as part of the individual lot development process.

Upon completion of a subdivision plan, S&EC recommends reviewing the plan before recording the subdivision lots. It is important to note that any preliminary certification that a subdivision plan meets does not represent approval or a permit for any site work, nor does it guarantee issuance of an improvement permit for any lot. Final site approval for issuance of improvements is based on regulations in force at the time of permitting and is dependent on satisfactory completion of individual site evaluations following application for an improvement permit detailing a specific use and sitting.

GENERAL WASTEWATER CONSIDERATIONS

Once potentially useable areas are located through vertical borings, the next consideration is the horizontal extent of those areas. The size and configuration of the useable soil area dictate the utility of that area. The size of a subsurface disposal field is determined by: 1) the design flow from the source (120 gallons/bedroom/day in residences), and 2) the long term acceptance rate (LTAR) of the soil (based on the hydraulic conductivity of the soil, a function of the soil's texture, mineralogy, structure, porosity, etc.). The configuration must be such that an efficient layout of disposal lines (on contour) is possible. An additional consideration is the required setbacks for subsurface systems from various elements such as wells (100'), streams and ponds (50') or more (depending on watershed regulations), property lines (10'), top of embankment (15'), watershed buffers, etc. (see Attachment 1).

The utility of a potential useable soil area for a subsurface system is most accurately determined by an on-ground layout of the proposed system. The total area needed for system and repair areas will depend upon the system type, the layout of that system and the total design flow (factors mentioned above). A typical area needed for a three bedroom residence is approximately 10,000 to 12,000 ft² (could be more depending on site features) or 600 to 800 linear feet of conventional line (system and repair) or 1,440 linear feet of LPP line (system and repair). These estimates reference Laws and Rules for Sewage Treatment and Disposal Systems for North Carolina and use a LTAR of 0.3gpd/ft² for conventional septic systems (.1955), a LTAR of 0.3gpd/ft² for modified conventional (.1956) and 0.1gpd/ft² for LPP septic systems (.1957a). The health department will determine the ultimate LTAR after their lot evaluation. S&EC will be glad to assist in any system layout or sizing calculations if requested.

This report discusses the general location of potentially useable soils for on-site subsurface wastewater disposal and, of course, does not constitute or imply any approval or permit as needed by the client from the local health department. S&EC is a professional consulting firm that specializes in the delineation of soil areas for wastewater disposal, and the layout and design of wastewater treatment systems. As a professional consulting firm, S&EC is hired for its professional opinion in these matters. The rules governing wastewater treatment (interpreted and governed by local and state agencies) are evolving constantly, and in many cases, affected by the opinions of individuals employed by these governing agencies. Because of this, S&EC cannot guarantee that areas delineated and/or systems designed will be permitted by the governing agencies. As always, S&EC recommends that anyone making financial commitments on a tract be fully aware of individual permit requirements on that tract prior to final action.

An individual septic system permit will be required for each lot prior to obtaining a building permit. This will involve a detailed evaluation by the local health department or NC Division of Water Quality to determine, among other things, system size and layout, well, drive and house location. Only after developing this information can a final determination be made concerning specifics of system design and site utilization.

Soil & Environmental Consultants, PA is pleased to be of service in this matter and we look forward to assisting in any site analysis needs you may have in the future. Please feel free to call with any questions or comments.

Sincerely,

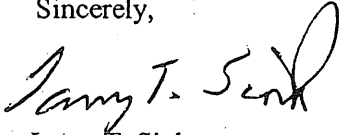

Larry T. Sink
NC Licensed Soil Scientist #1054

Encl: Attachment 1
Surface systems setback requirements
Soil Suitability Map



Attachment 1

.1950 Location of Sanitary Sewage Systems

(c) Every sanitary sewage treatment and disposal system shall be located at least the minimum horizontal distance from the following:

- | | |
|--|-------------------------------------|
| (1) any private water supply source including a well or spring | 100 feet |
| (2) any public water supply source | 100 feet |
| (3) streams classified as WS-I | 100 feet |
| (4) water classified as S.A. | 100 feet from mean high water mark |
| (5) Other coastal waters | 50 feet from mean high water mark |
| (6) any other stream, canal, marsh, or other surface waters | 50 feet |
| (7) any Class I or Class II reservoir | 100 feet from normal pool elevation |
| (8) any permanent storm water retention pond | 50 feet from flood pool elevation |
| (9) any other lake or pond | 50 feet from normal pool elevation |
| (10) any building foundation | 5 feet |
| (11) any basement | 15 feet |
| (12) any property line | 10 feet |
| (13) top of slope of embankments or cuts of 2 feet or more vertical height | 15 feet |
| (14) any water line | 10 feet |
| (15) drainage systems: | |
| (A) Interceptor drains, foundation drains and storm water diversions | |
| (i) upslope | 10 feet |
| (ii) sideslope | 15 feet |
| (iii) downslope | 25 feet |
| (B) Groundwater lowering ditched and devices | 25 feet |
| (16) any swimming pool | 15 feet |
| (17) any other nitrification field (except repair area) | 20 feet |
| (b) Ground absorption, sewage treatment and disposal systems may be located closer than 100 feet from a private well supply, except springs and uncased wells located downslope and used as a source of drinking water, repairs, space limitations and other site-planning considerations but shall be located the maximum feasible distance and, in no case, less than 50 feet. | |
| (c) Nitrification fields and repair areas shall not be located under paved areas or areas subject to vehicular traffic. If effluent is to be conveyed under areas subject to vehicular traffic, ductile iron or its equivalent pipe shall be used. However, pipe specified in Rule .1955 (e) may be used if a minimum of 30 inches of compacted cover is provided over the pipe. | |

Note: Systems over 3000 GPD or an individual nitrification fields with a capacity of 1500 GPD or more have more restrictive setback requirements, see .1950 (a) (17) (d) for specifics.



Soil & Environmental Consultants, PA

11010 Raven Ridge Road • Raleigh, North Carolina 27614 • Phone: (919) 846-5900 • Fax: (919) 846-9467
www.SandEC.com

SETBACKS FOR SURFACE DRIP AND SPRAY IRRIGATION

<u>DRIP</u>	<u>SPRAY</u>	<u>PARAMETER</u>
10'	100'	INTERCEPTOR DRAINS, AND SURFACE WATER DIVERSIONS (UPSLOPE FROM SYSTEM).
15'	200'	RESIDENCE FOUNDATION / BASEMENT
15	15'	2' CUT EMBANKMENT.
25'	100'	INTERCEPTOR DRAINS, SURFACE WATER DIVERSIONS, AND GROUND WATER LOWERING / SURFACE DRAINAGE DITCHES. (DOWNSLOPE FROM SYSTEM),.
50'	50'	PUBLIC RIGHT-OF-WAY SURFACE DISPOSAL
50'	150'	ANY PROPERTY LINE
100'	400'	PLACE OF PUBLIC ASSEMBLY OR HABITABLE RESIDENCE OFF PROPERTY.
100'	100'	ANY SWIMMING POOL, ANY WELL, ANY PUBLIC OR PRIVATE WATER SUPPLY, AND ANY LAKE OR IMPOUNDMENT.

- **SOME COUNTIES (i.e., WAKE) MAY HAVE ADDITIONAL FOUNDATION SETBACK REQUIREMENTS.**
- **ANY OR ALL OF THESE SETBACKS MAY BE VARIED IF THE ADJACENT PROPERTY OWNERS SIGN A WAIVER/PERMISSION NOTICE.**
- **SETBACKS FOR TERTIARY TREATED EFFLUENT TO BE APPLIED TO GOLF COURSES VARY FROM THIS TABLE.**

Charlotte Office:
236 LePhillip Court, Suite C
Concord, NC 28025
Phone: (704) 720-9405
Fax: (704) 720-9406

Greensboro Office:
3817-E Lawndale Drive
Greensboro, NC 27455
Phone: (336) 540-8234
Fax: (336) 540-8235

Hickory Office:
710 Boston Road
Taylorsville, NC 28681
Phone (828) 635-5820
Fax: (828) 635-5820



Detailed areas contain soils with 24 inches or more of useable material and have the potential for conventional, modified conventional, ultra-shallow and low pressure pipe septic systems.

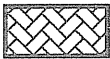

Areas contain soils with 18 to 24 inches of useable material and have the potential for subsurface dnp and pretreatment low pressure pipe systems.

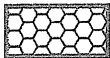

Areas contain soils with at least 12 inches of useable material (expansive clay mineralogy present) and have the potential for pretreatment surface dnp.

SUITABLE FOR PRELIMINARY PLANNING PURPOSES ONLY. ALL LOTS WILL REQUIRE APPROVAL BY THE COUNTY HEALTH DEPARTMENT AND/OR NCDWQ ON A LOT BY LOT BASIS. THIS MAP SHOULD BY USED AS A GENERAL GUIDE, SOME ADJUSTMENTS WILL BE NECESSARY IN THE FIELD DUE TO SOIL VARIABILITY AND TOPOGRAPHIC IRREGULARITIES.

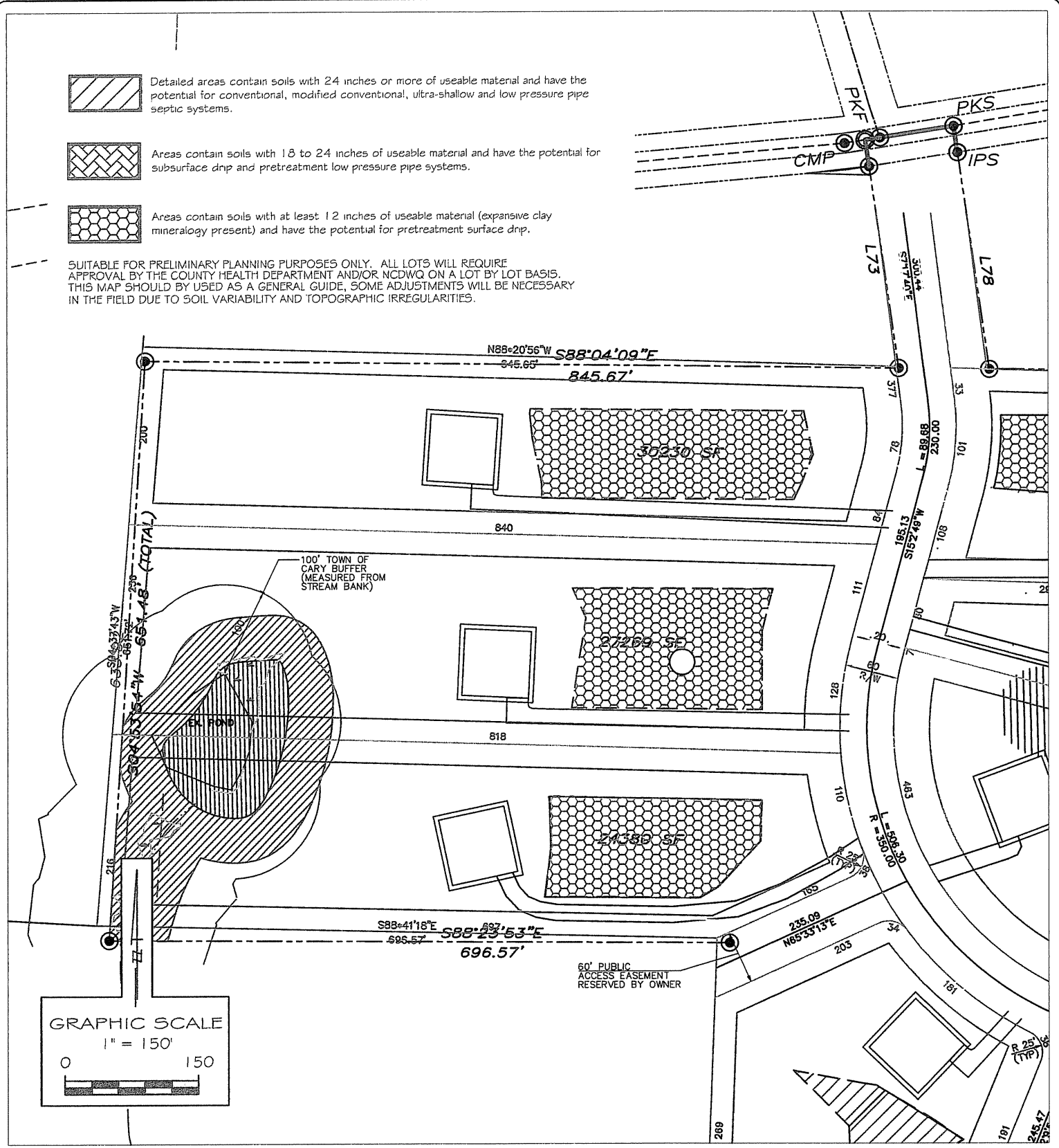

2
LOT

SCALE:
1" = 150'
DRAWN BY:
MM
DATE:
JUNE, 2006
PROJECT NO.
976915X

SITE PLAN SKETCH MAP
ROY MASHBURN
- LEWTER SHOP ROAD -
CHATHAM CO., NORTH CAROLINA



Soil & Environmental Consultants, PA
11010 Raven Ridge Road - Raleigh, North Carolina 27614 • Phone: (919) 846-5900 • Fax: (919) 846-9467
www.S&EConsultants.com

 Detailed areas contain soils with 24 inches or more of useable material and have the potential for conventional, modified conventional, ultra-shallow and low pressure pipe septic systems.

 Areas contain soils with 18 to 24 inches of useable material and have the potential for subsurface drip and pretreatment low pressure pipe systems.

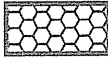
 Areas contain soils with at least 12 inches of useable material (expansive clay mineralogy present) and have the potential for pretreatment surface drip.

SUITABLE FOR PRELIMINARY PLANNING PURPOSES ONLY. ALL LOTS WILL REQUIRE APPROVAL BY THE COUNTY HEALTH DEPARTMENT AND/OR NCDWQ ON A LOT BY LOT BASIS. THIS MAP SHOULD BE USED AS A GENERAL GUIDE, SOME ADJUSTMENTS WILL BE NECESSARY IN THE FIELD DUE TO SOIL VARIABILITY AND TOPOGRAPHIC IRREGULARITIES.

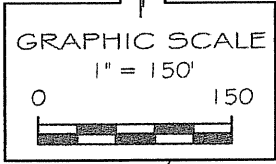
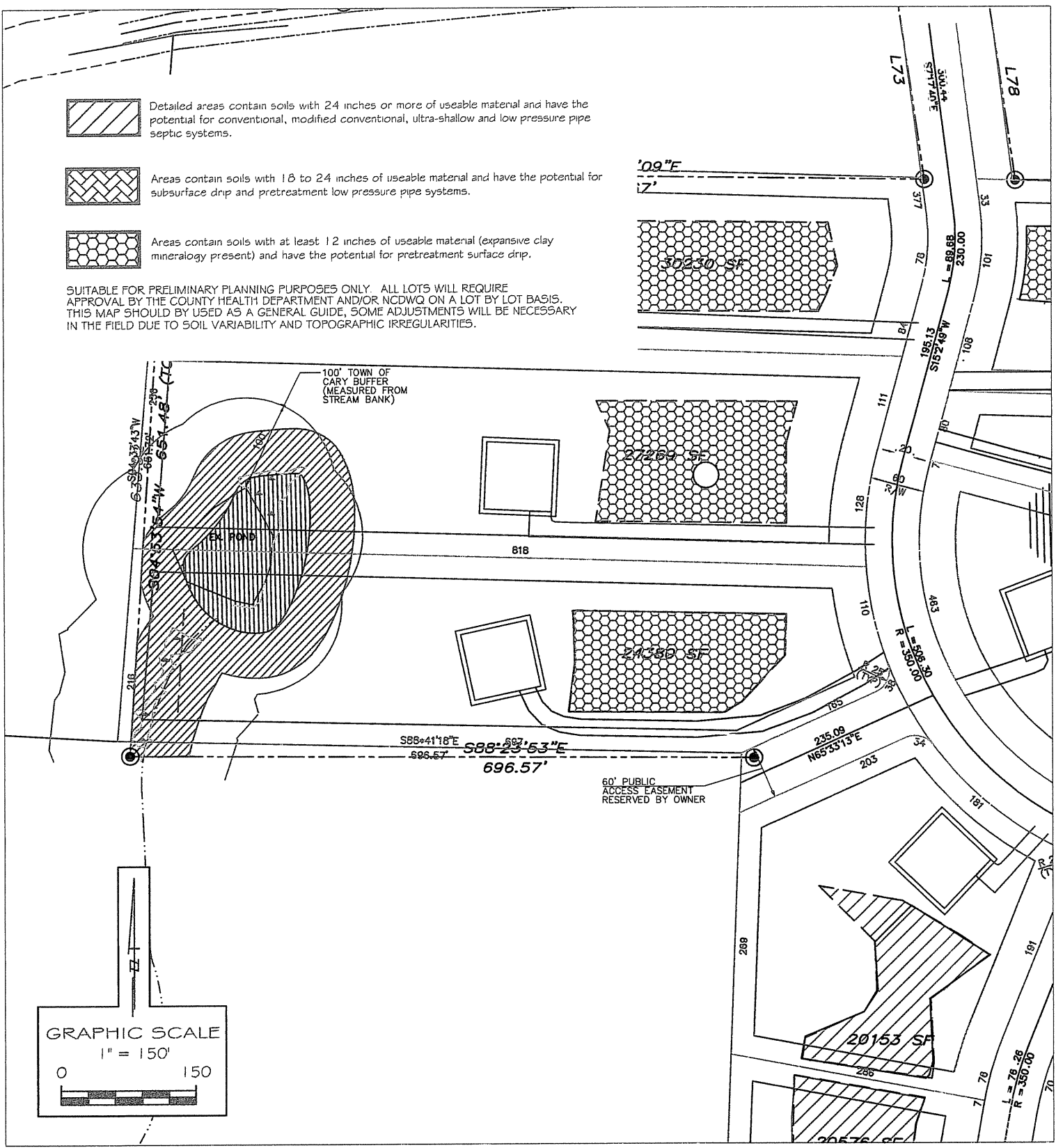

3
LOT

SCALE: 1" = 150'
DRAWN BY: M/M
DATE: JUNE, 2006
PROJECT NO. 9769.SX

SITE PLAN SKETCH MAP
ROY MASHBURN
- LEWTER SHOP ROAD -
CHATHAM CO., NORTH CAROLINA



Soil & Environmental Consultants, PA
11010 Raven Ridge Road - Raleigh, North Carolina 27614 • Phone: (919) 846-5900 • Fax: (919) 846-9467
www.SeedEC.com

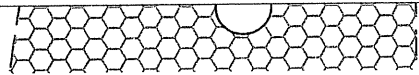

Detailed areas contain soils with 24 inches or more of useable material and have the potential for conventional, modified conventional, ultra-shallow and low pressure pipe septic systems.

Areas contain soils with 18 to 24 inches of useable material and have the potential for subsurface drip and pretreatment low pressure pipe systems.

Areas contain soils with at least 12 inches of useable material (expansive clay mineralogy present) and have the potential for pretreatment surface drip.

SUITABLE FOR PRELIMINARY PLANNING PURPOSES ONLY. ALL LOTS WILL REQUIRE APPROVAL BY THE COUNTY HEALTH DEPARTMENT AND/OR NCDWQ ON A LOT BY LOT BASIS. THIS MAP SHOULD BE USED AS A GENERAL GUIDE, SOME ADJUSTMENTS WILL BE NECESSARY IN THE FIELD DUE TO SOIL VARIABILITY AND TOPOGRAPHIC IRREGULARITIES.

60' PUBLIC ACCESS EASEMENT RESERVED BY OWNER

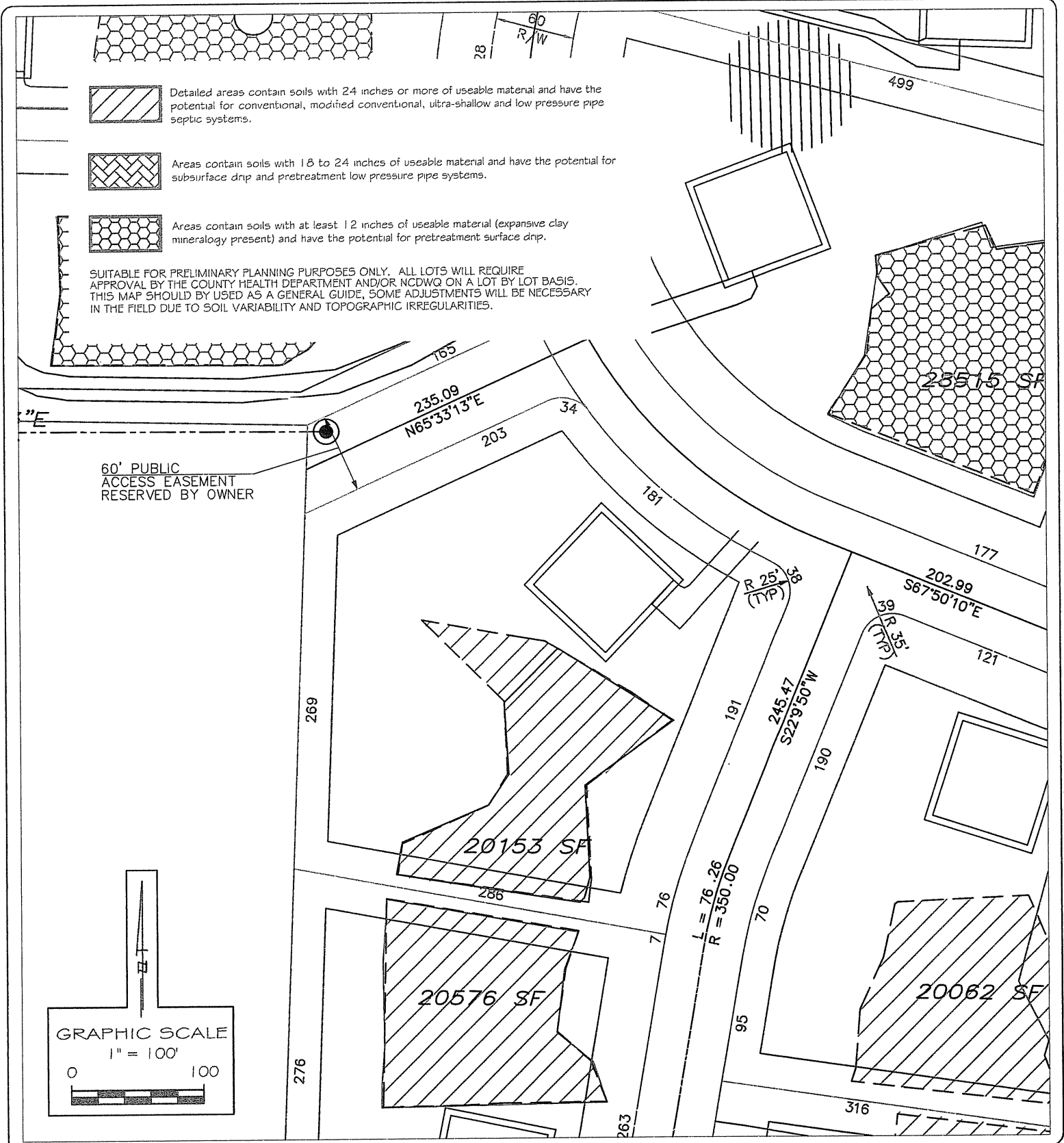
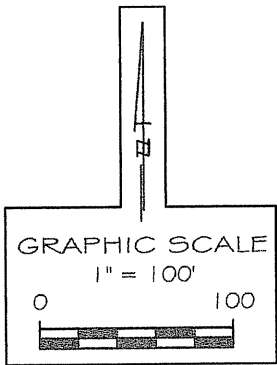

4 LOT

SCALE: 1" = 100'
DRAWN BY: MM
DATE: JUNE, 2006
PROJECT NO.: 9769.SX

SITE PLAN SKETCH MAP
ROY MASHBURN
- LEWTER SHOP ROAD -
CHATHAM CO., NORTH CAROLINA



Soil & Environmental Consultants, PA
11010 Raven Ridge Road • Raleigh, North Carolina 27614 • Phone: (919) 846-5900 • Fax: (919) 846-9467
www.SandE.com

60' PUBLIC
ACCESS EASEMENT
RESERVED BY OWNER



Detailed areas contain soils with 24 inches or more of useable material and have the potential for conventional, modified conventional, ultra-shallow and low pressure pipe septic systems.



Areas contain soils with 18 to 24 inches of useable material and have the potential for subsurface drip and pretreatment low pressure pipe systems.

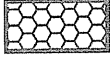

Areas contain soils with at least 12 inches of useable material (expansive clay mineralogy present) and have the potential for pretreatment surface drip.

SUITABLE FOR PRELIMINARY PLANNING PURPOSES ONLY. ALL LOTS WILL REQUIRE APPROVAL BY THE COUNTY HEALTH DEPARTMENT AND/OR NCDWQ ON A LOT BY LOT BASIS. THIS MAP SHOULD BE USED AS A GENERAL GUIDE, SOME ADJUSTMENTS WILL BE NECESSARY IN THE FIELD DUE TO SOIL VARIABILITY AND TOPOGRAPHIC IRREGULARITIES.

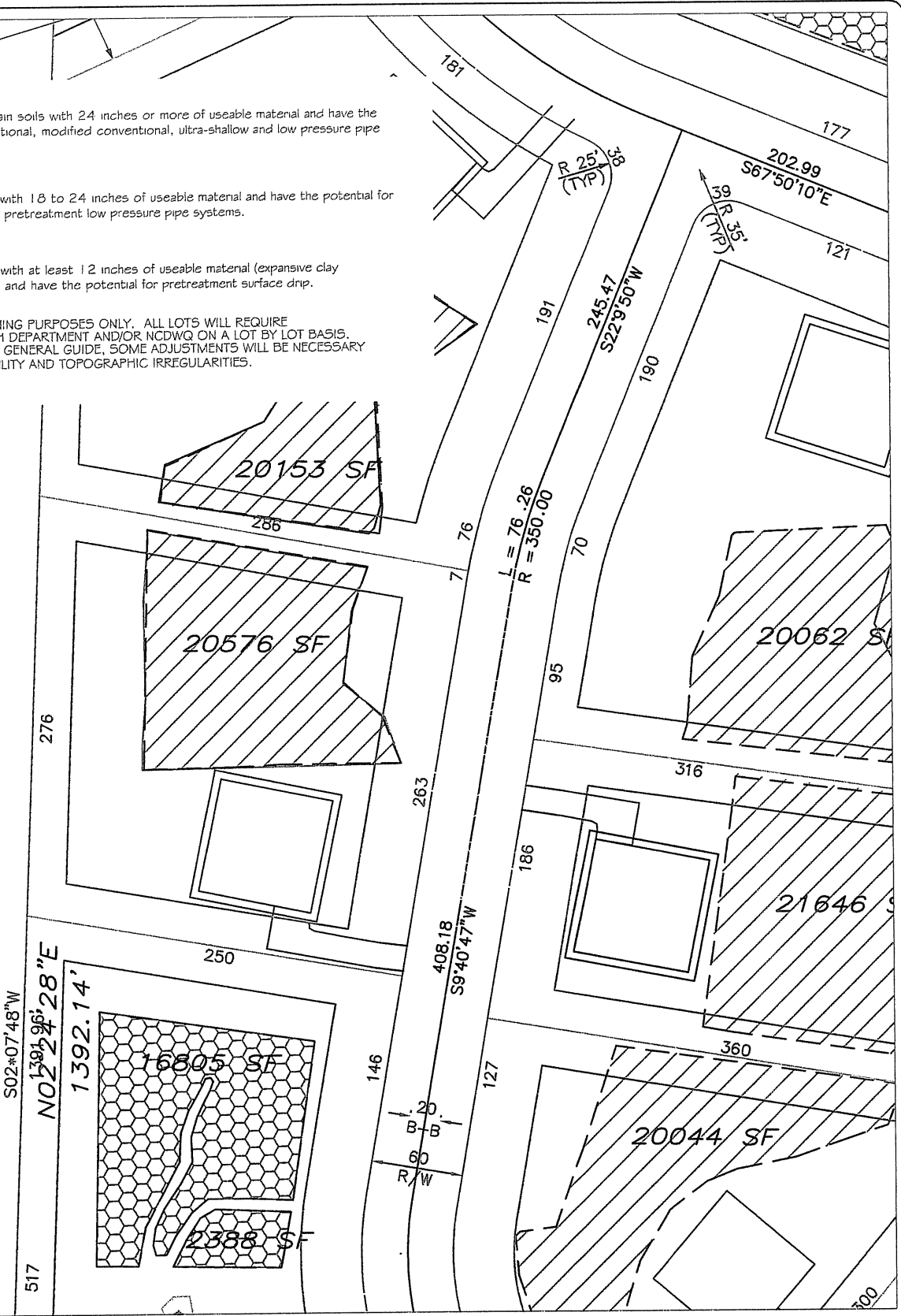
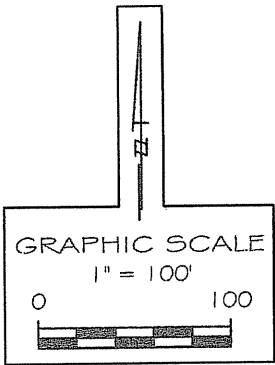

5 LOT

SCALE:
1" = 100'
DRAWN BY:
MM
DATE:
JUNE, 2006
PROJECT NO.
9769.SX

SITE PLAN SKETCH MAP
ROY MASHBURN
- LEWTER SHOP ROAD -
CHATHAM CO., NORTH CAROLINA

Soil & Environmental Consultants, PA
11010 Raven Ridge Road • Raleigh, North Carolina 27614 • Phone: (919) 846-5900 • Fax: (919) 846-9467
www.SandEC.com



Detailed areas contain soils with 24 inches or more of useable material and have the potential for conventional, modified conventional, ultra-shallow and low pressure pipe septic systems.



Areas contain soils with 18 to 24 inches of useable material and have the potential for subsurface drip and pretreatment low pressure pipe systems.

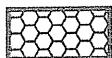

Areas contain soils with at least 12 inches of useable material (expansive clay mineralogy present) and have the potential for pretreatment surface drip.

SUITABLE FOR PRELIMINARY PLANNING PURPOSES ONLY. ALL LOTS WILL REQUIRE APPROVAL BY THE COUNTY HEALTH DEPARTMENT AND/OR NCDWQ ON A LOT BY LOT BASIS. THIS MAP SHOULD BY USED AS A GENERAL GUIDE, SOME ADJUSTMENTS WILL BE NECESSARY IN THE FIELD DUE TO SOIL VARIABILITY AND TOPOGRAPHIC IRREGULARITIES.

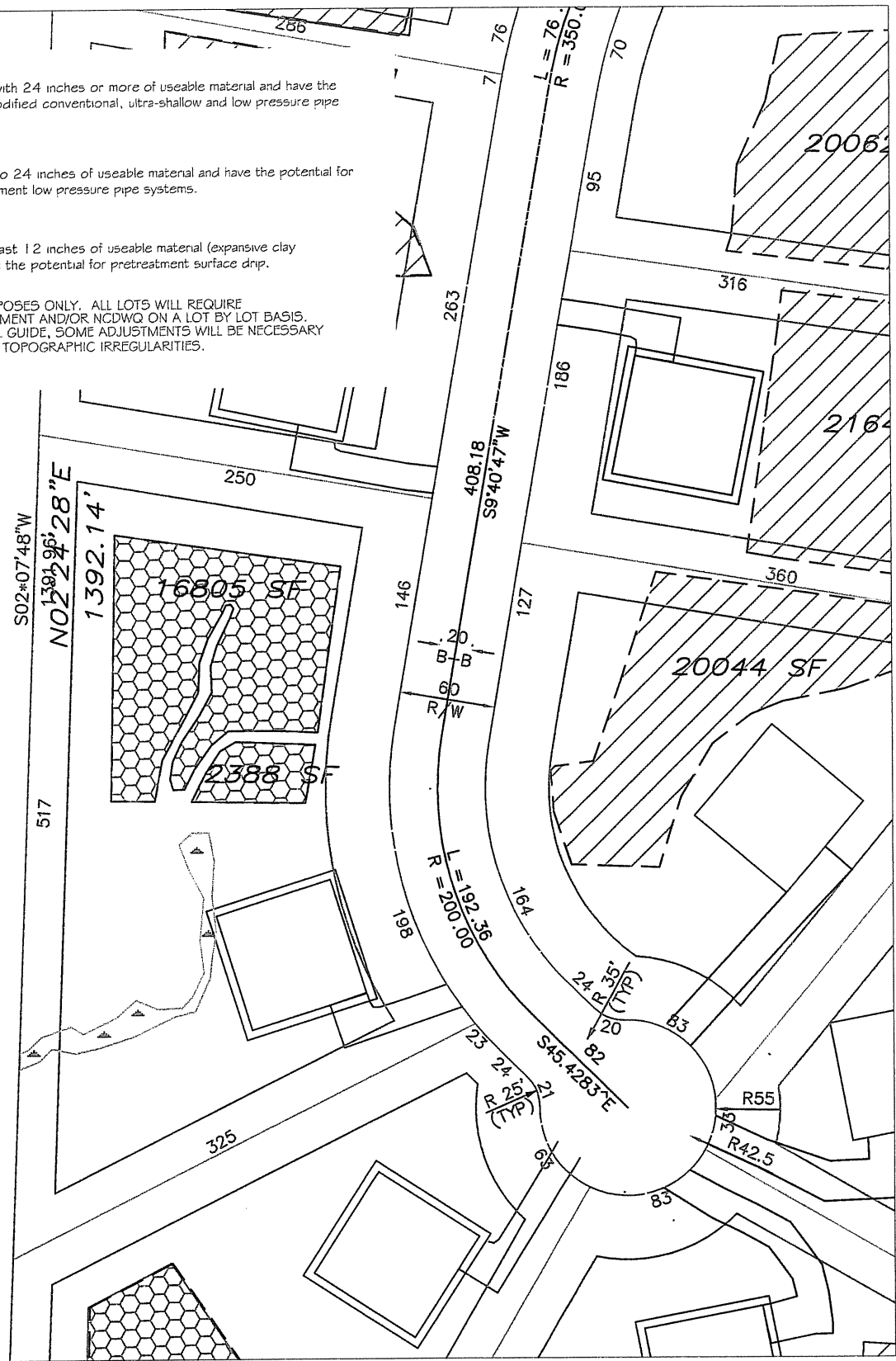
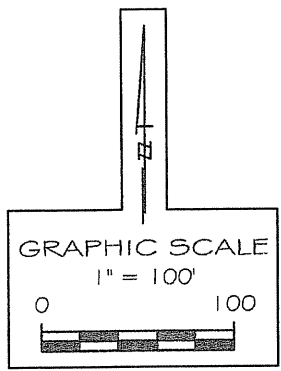

SITE PLAN SKETCH MAP

ROY MASHBURN
 - LEWTER SHOP ROAD -
 CHATHAM CO., NORTH CAROLINA



Soil & Environmental Consultants, PA
 11010 Raven Ridge Road • Raleigh, North Carolina 27614 • Phone: (919) 846-5900 • Fax: (919) 846-9467
 www.SandE.com

9
LOT

SCALE:
1" = 100'
 DRAWN BY:
MM
 DATE:
JUNE, 2006
 PROJECT NO.
9769.SX

 Detailed areas contain soils with 24 inches or more of useable material and have the potential for conventional, modified conventional, ultra-shallow and low pressure pipe septic systems.

 Areas contain soils with 18 to 24 inches of useable material and have the potential for subsurface drip and pretreatment low pressure pipe systems.

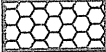
 Areas contain soils with at least 12 inches of useable material (expansive clay mineralogy present) and have the potential for pretreatment surface drip.

SUITABLE FOR PRELIMINARY PLANNING PURPOSES ONLY. ALL LOTS WILL REQUIRE APPROVAL BY THE COUNTY HEALTH DEPARTMENT AND/OR NCDWQ ON A LOT BY LOT BASIS. THIS MAP SHOULD BE USED AS A GENERAL GUIDE, SOME ADJUSTMENTS WILL BE NECESSARY IN THE FIELD DUE TO SOIL VARIABILITY AND TOPOGRAPHIC IRREGULARITIES.

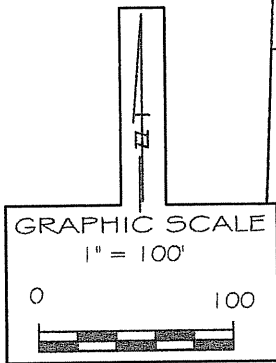
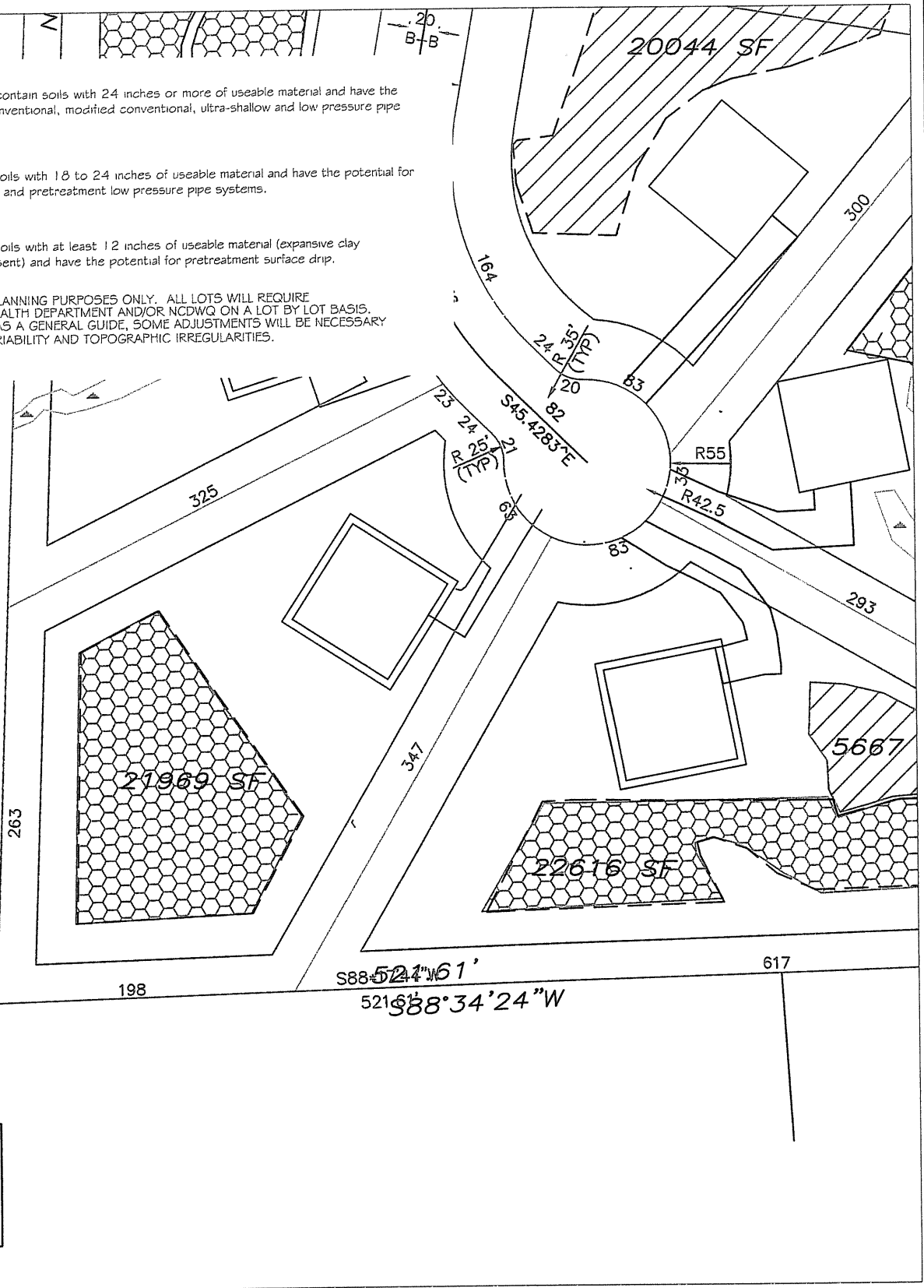

SITE PLAN SKETCH MAP

ROY MASHBURN
 - LEWTER SHOP ROAD -
 CHATHAM CO., NORTH CAROLINA



Soil & Environmental Consultants, PA
 11010 Raven Ridge Road • Raleigh, North Carolina 27614 • Phone: (919) 846-9900 • Fax: (919) 846-9467
 www.SeaEC.com

7
 LOT

SCALE:
 1" = 100'
 DRAWN BY:
 MM
 DATE:
 JUNE, 2006
 PROJECT NO.
 9769.5X

2388 SF



Detailed areas contain soils with 24 inches or more of useable material and have the potential for conventional, modified conventional, ultra-shallow and low pressure pipe septic systems.



Areas contain soils with 18 to 24 inches of useable material and have the potential for subsurface drip and pretreatment low pressure pipe systems.

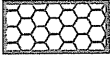

Areas contain soils with at least 12 inches of useable material (expansive clay mineralogy present) and have the potential for pretreatment surface drip.

SUITABLE FOR PRELIMINARY PLANNING PURPOSES ONLY. ALL LOTS WILL REQUIRE APPROVAL BY THE COUNTY HEALTH DEPARTMENT AND/OR NCDWQ ON A LOT BY LOT BASIS. THIS MAP SHOULD BE USED AS A GENERAL GUIDE, SOME ADJUSTMENTS WILL BE NECESSARY IN THE FIELD DUE TO SOIL VARIABILITY AND TOPOGRAPHIC IRREGULARITIES.

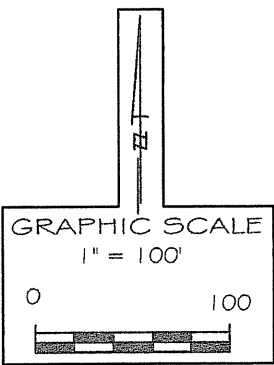
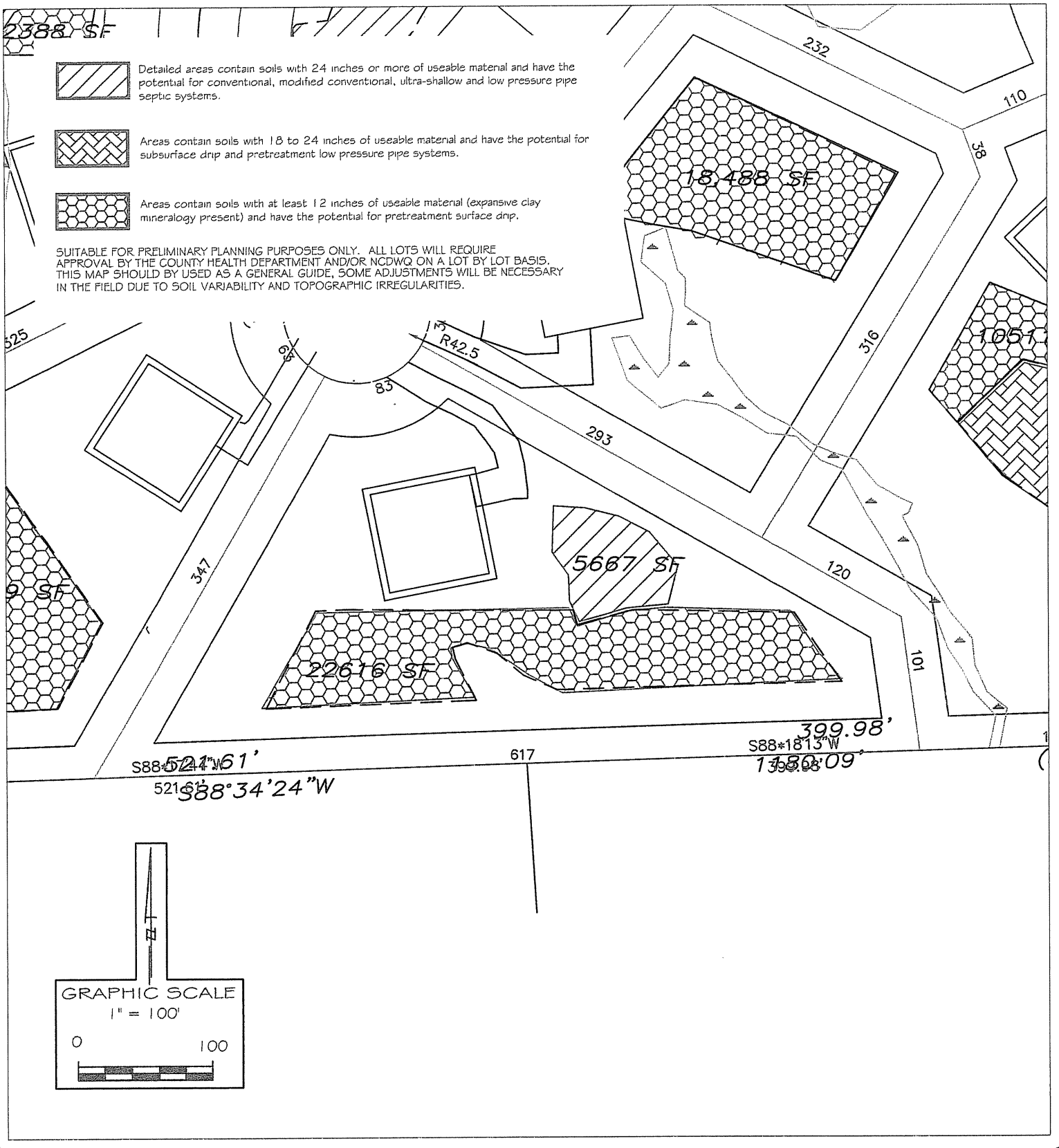



8 LOT

SCALE: 1" = 100'
DRAWN BY: MM
DATE: JUNE, 2006
PROJECT NO. 9769.SX

SITE PLAN SKETCH MAP
ROY MASHBURN
- LEWTER SHOP ROAD -
CHATHAM CO., NORTH CAROLINA

S&EC
Soil & Environmental Consultants, PA
11010 Raven Ridge Road • Raleigh, North Carolina 27614 • Phone: (919) 846-5900 • Fax: (919) 846-9467
www.S&ECC.com

 Detailed areas contain soils with 24 inches or more of useable material and have the potential for conventional, modified conventional, ultra-shallow and low pressure pipe septic systems.

 Areas contain soils with 18 to 24 inches of useable material and have the potential for subsurface drip and pretreatment low pressure pipe systems.

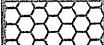
 Areas contain soils with at least 12 inches of useable material (expansive clay mineralogy present) and have the potential for pretreatment surface drip.

SUITABLE FOR PRELIMINARY PLANNING PURPOSES ONLY. ALL LOTS WILL REQUIRE APPROVAL BY THE COUNTY HEALTH DEPARTMENT AND/OR NCDWQ ON A LOT BY LOT BASIS. THIS MAP SHOULD BY USED AS A GENERAL GUIDE, SOME ADJUSTMENTS WILL BE NECESSARY IN THE FIELD DUE TO SOIL VARIABILITY AND TOPOGRAPHIC IRREGULARITIES.

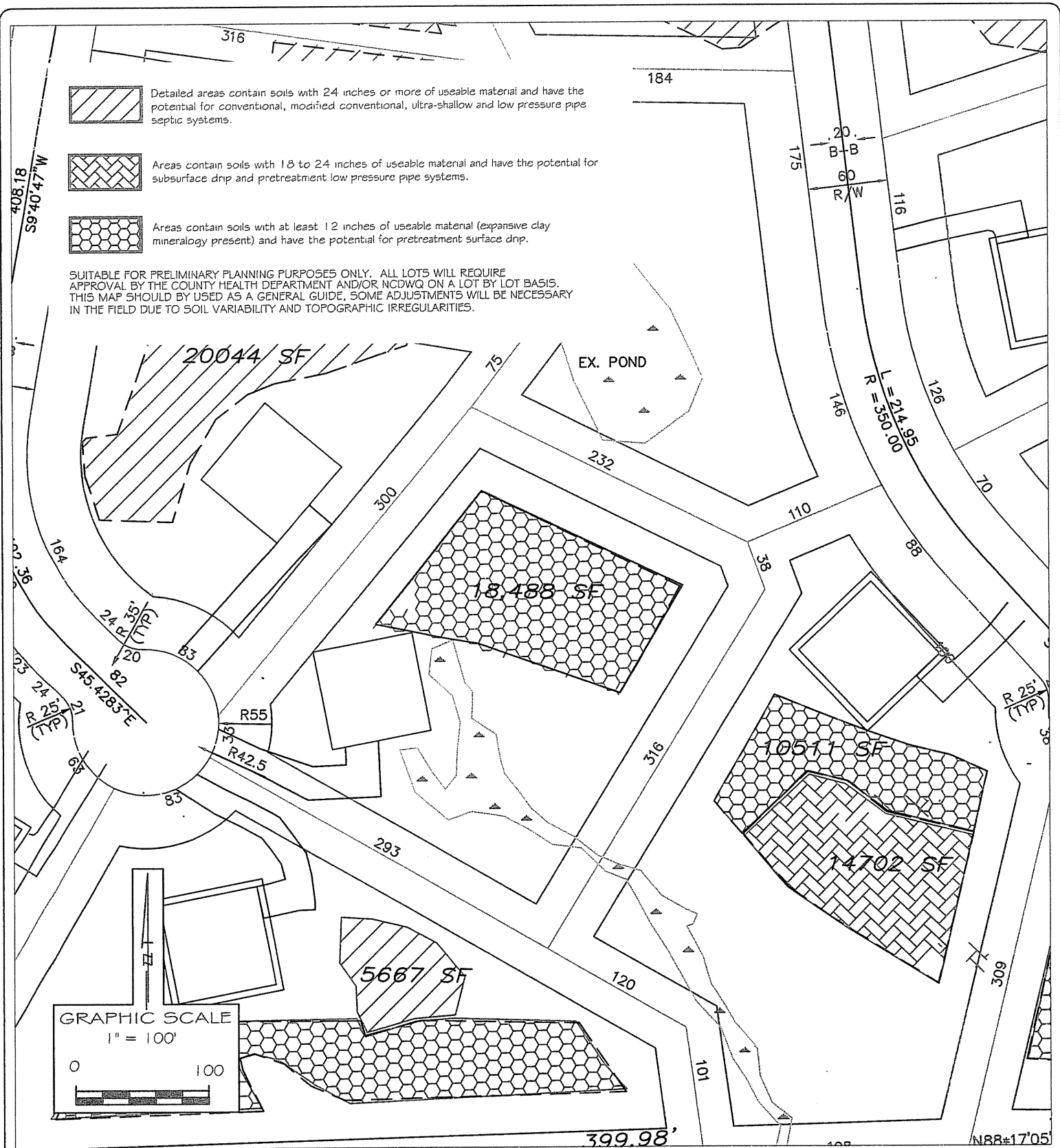



6
LOT

SCALE:
1" = 100'
DRAWN BY:
MM
DATE:
JUNE, 2006
PROJECT NO.
9769.SX

SITE PLAN SKETCH MAP
ROY MASHBURN
- LEWTER SHOP ROAD -
CHATHAM CO., NORTH CAROLINA

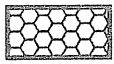

Soil & Environmental Consultants, PA
11010 Raven Ridge Road • Raleigh, North Carolina 27614 • Phone: (919) 846-5900 • Fax: (919) 846-9467
www.SandSEC.com

-  Detailed areas contain soils with 24 inches or more of useable material and have the potential for conventional, modified conventional, ultra-shallow and low pressure pipe septic systems.
-  Areas contain soils with 18 to 24 inches of useable material and have the potential for subsurface drip and pretreatment low pressure pipe systems.
-  Areas contain soils with at least 12 inches of useable material (expansive clay mineralogy present) and have the potential for pretreatment surface drip.

SUITABLE FOR PRELIMINARY PLANNING PURPOSES ONLY. ALL LOTS WILL REQUIRE APPROVAL BY THE COUNTY HEALTH DEPARTMENT AND/OR NCDWQ ON A LOT BY LOT BASIS. THIS MAP SHOULD BY USED AS A GENERAL GUIDE, SOME ADJUSTMENTS WILL BE NECESSARY IN THE FIELD DUE TO SOIL VARIABILITY AND TOPOGRAPHIC IRREGULARITIES.

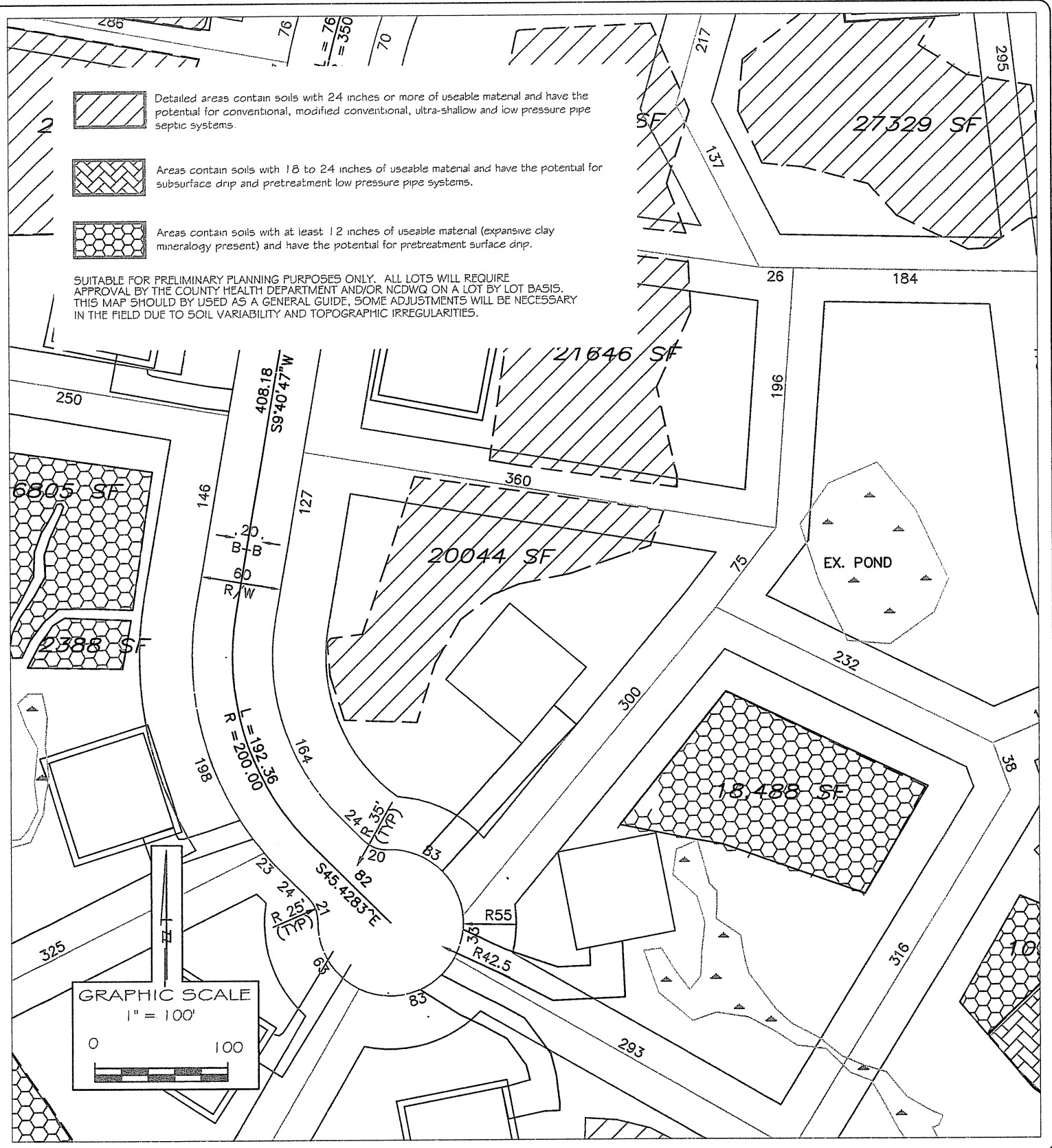



10
LOT

SCALE: 1" = 100'
DRAWN BY: MM
DATE: JUNE, 2006
PROJECT NO.: 07655X

SITE PLAN SKETCH MAP
ROY MASHBURN
- LEWTER SHOP ROAD -
CHATHAM CO., NORTH CAROLINA

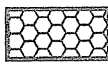

Soil & Environmental Consultants, PA
11010 Raven Ridge Road • Raleigh, North Carolina 27614 • Phone: (919) 846-5900 • Fax: (919) 846-9467
www.SeoEC.com

-  Detailed areas contain soils with 24 inches or more of useable material and have the potential for conventional, modified conventional, ultra-shallow and low pressure pipe septic systems.
-  Areas contain soils with 18 to 24 inches of useable material and have the potential for subsurface drip and pretreatment low pressure pipe systems.
-  Areas contain soils with at least 12 inches of useable material (expansive clay mineralogy present) and have the potential for pretreatment surface drip.

SUITABLE FOR PRELIMINARY PLANNING PURPOSES ONLY. ALL LOTS WILL REQUIRE APPROVAL BY THE COUNTY HEALTH DEPARTMENT AND/OR NCDWQ ON A LOT BY LOT BASIS. THIS MAP SHOULD BE USED AS A GENERAL GUIDE. SOME ADJUSTMENTS WILL BE NECESSARY IN THE FIELD DUE TO SOIL VARIABILITY AND TOPOGRAPHIC IRREGULARITIES.

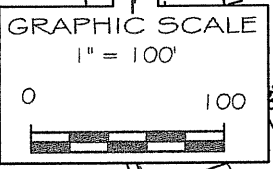
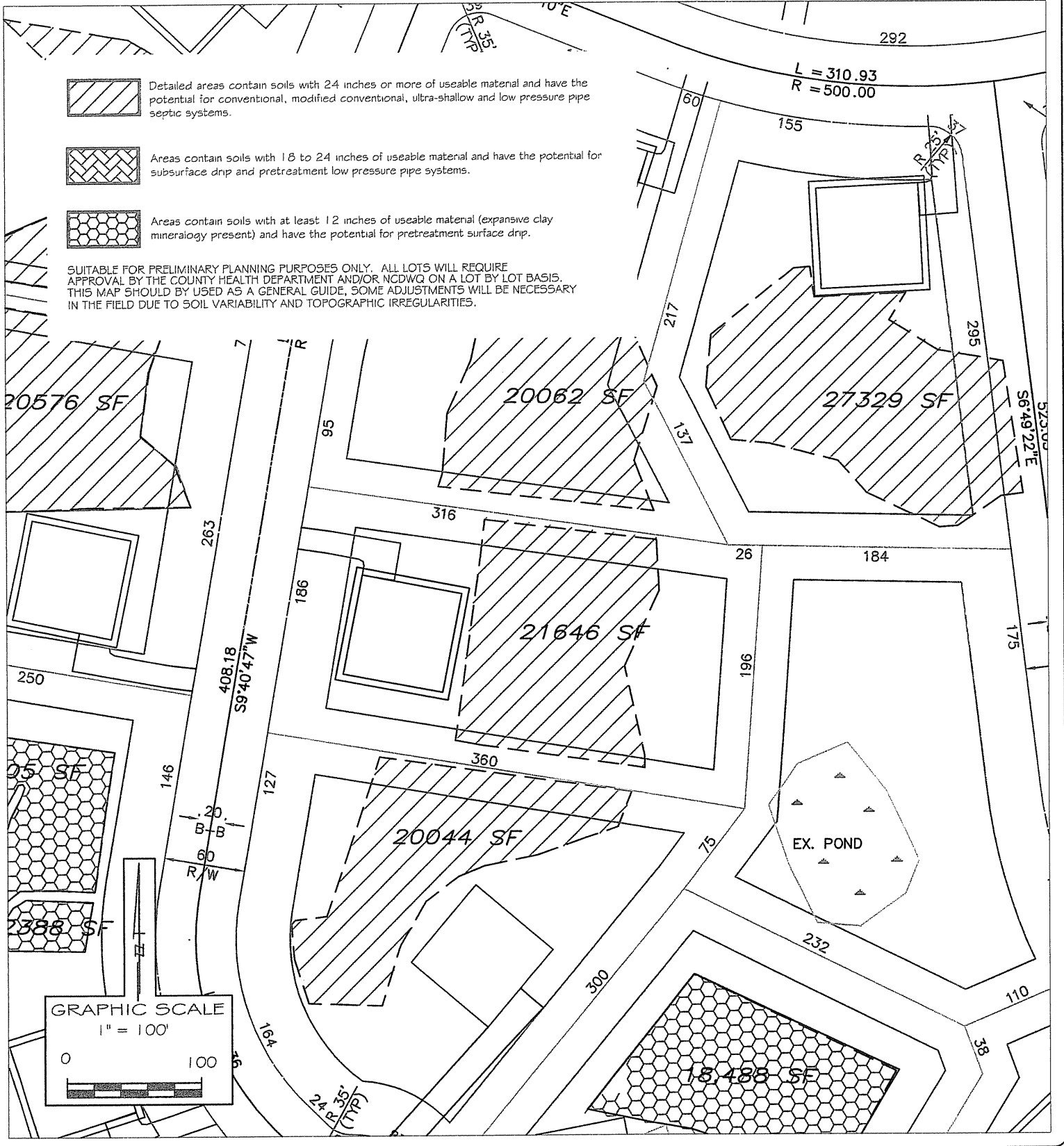

LOT
11

SCALE: 1" = 100'
 DRAWN BY: M/M
 DATE: JUNE, 2006
 PROJECT NO. 9769 SX

SITE PLAN SKETCH MAP
 ROY MASHBURN
 - LEWTER SHOP ROAD -
 CHATHAM CO., NORTH CAROLINA



Soil & Environmental Consultants, PA
 11010 Xaven Ridge Road • Raleigh, North Carolina 27614 • Phone: (919) 846-5900 • Fax: (919) 846-9467
 www.Seconline.com

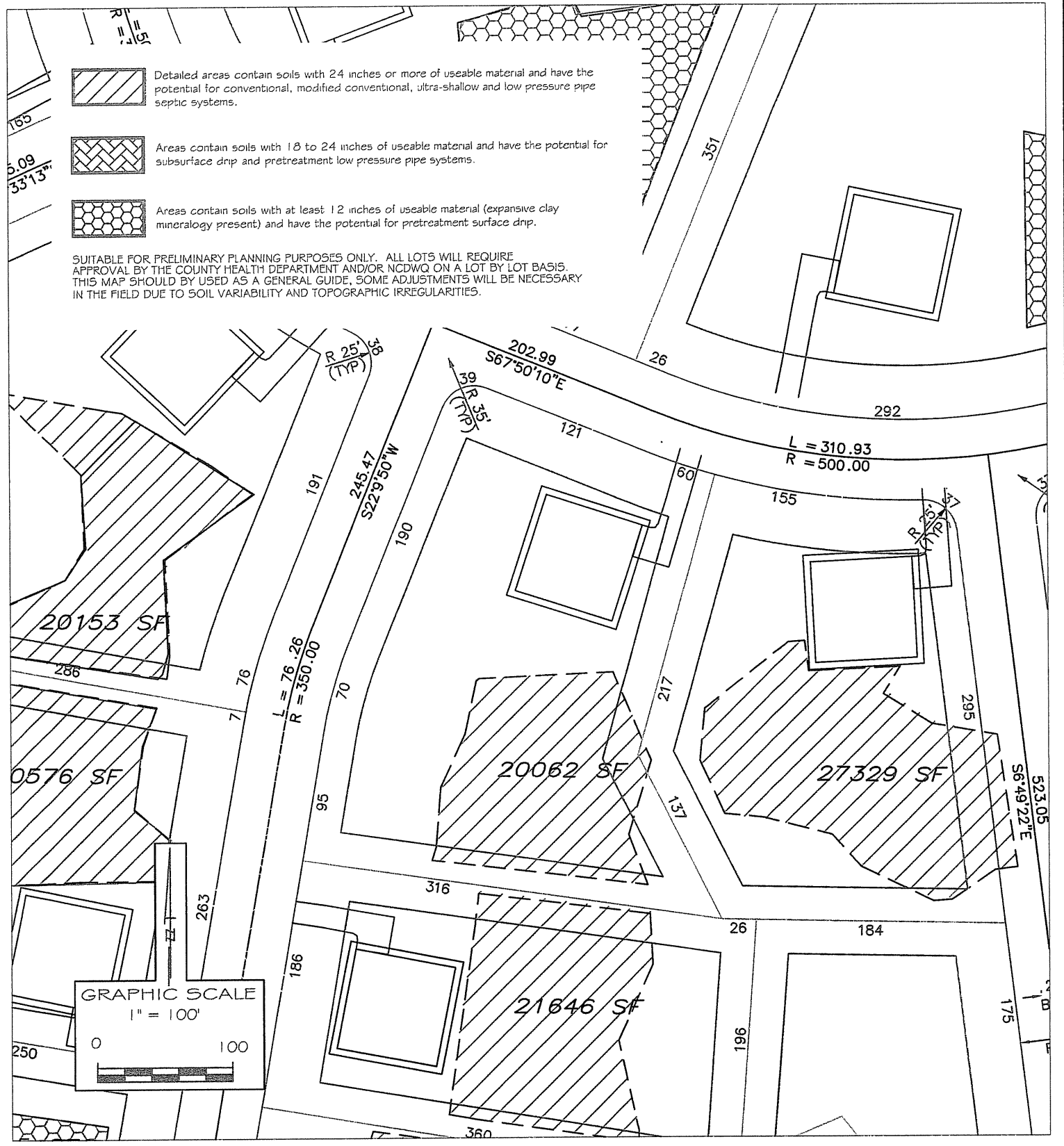

12
LOT

SCALE: 1" = 100'
 DRAWN BY: MM
 DATE: JUNE, 2006
 PROJECT NO. 9769.SX

SITE PLAN SKETCH MAP
 ROY MASHBURN
 - LEWTER SHOP ROAD -
 CHATHAM CO., NORTH CAROLINA



Soil & Environmental Consultants, PA
 11010 Raven Ridge Road • Raleigh, North Carolina 27614 • Phone: (919) 846-5900 • Fax: (919) 846-9457
 www.SendITC.com

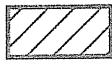

Detailed areas contain soils with 24 inches or more of useable material and have the potential for conventional, modified conventional, ultra-shallow and low pressure pipe septic systems.



Areas contain soils with 18 to 24 inches of useable material and have the potential for subsurface drip and pretreatment low pressure pipe systems.

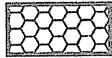

Areas contain soils with at least 12 inches of useable material (expansive clay mineralogy present) and have the potential for pretreatment surface drip.

SUITABLE FOR PRELIMINARY PLANNING PURPOSES ONLY. ALL LOTS WILL REQUIRE APPROVAL BY THE COUNTY HEALTH DEPARTMENT AND/OR NCDWQ ON A LOT BY LOT BASIS. THIS MAP SHOULD BY USED AS A GENERAL GUIDE, SOME ADJUSTMENTS WILL BE NECESSARY IN THE FIELD DUE TO SOIL VARIABILITY AND TOPOGRAPHIC IRREGULARITIES.

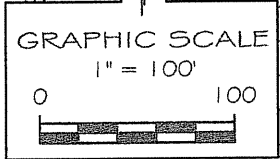
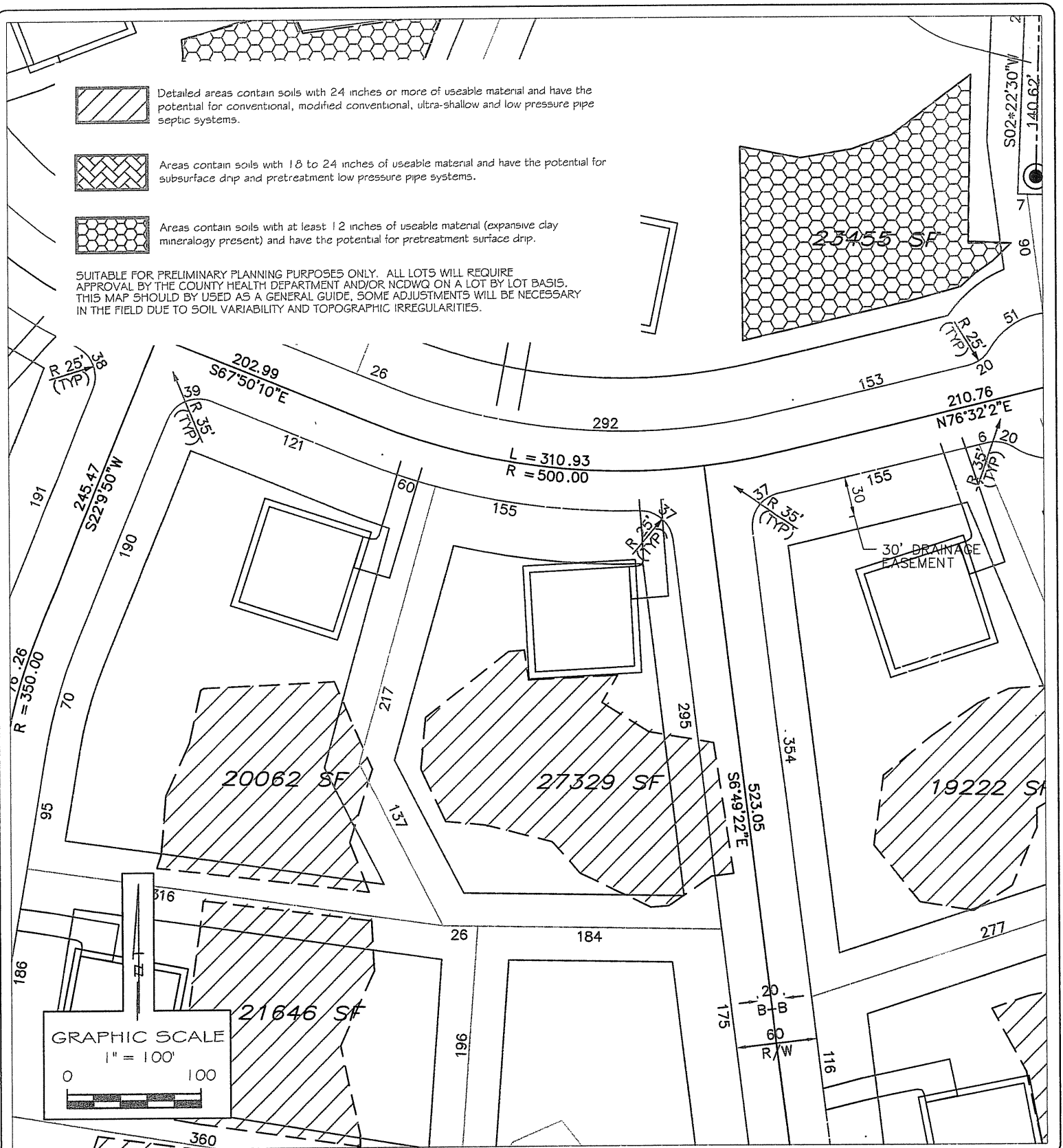

13
LOT

SCALE:
1" = 100'
DRAWN BY:
MM
DATE:
JUNE, 2006
PROJECT NO.
9769.SX

SITE PLAN SKETCH MAP
ROY MASHBURN
- LEWTER SHOP ROAD -
CHATHAM CO., NORTH CAROLINA



Soil & Environmental Consultants, PA
11010 Raven Ridge Road • Raleigh, North Carolina 27614 • Phone: (919) 846-5900 • Fax: (919) 846-9467
www.SandEC.com



Detailed areas contain soils with 24 inches or more of useable material and have the potential for conventional, modified conventional, ultra-shallow and low pressure pipe septic systems.



Areas contain soils with 18 to 24 inches of useable material and have the potential for subsurface drip and pretreatment low pressure pipe systems.

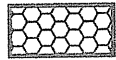

Areas contain soils with at least 12 inches of useable material (expansive clay mineralogy present) and have the potential for pretreatment surface drip.

SUITABLE FOR PRELIMINARY PLANNING PURPOSES ONLY. ALL LOTS WILL REQUIRE APPROVAL BY THE COUNTY HEALTH DEPARTMENT AND/OR NCDWQ ON A LOT BY LOT BASIS. THIS MAP SHOULD BE USED AS A GENERAL GUIDE. SOME ADJUSTMENTS WILL BE NECESSARY IN THE FIELD DUE TO SOIL VARIABILITY AND TOPOGRAPHIC IRREGULARITIES.

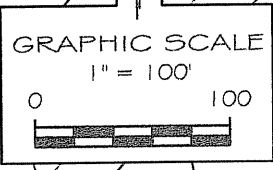
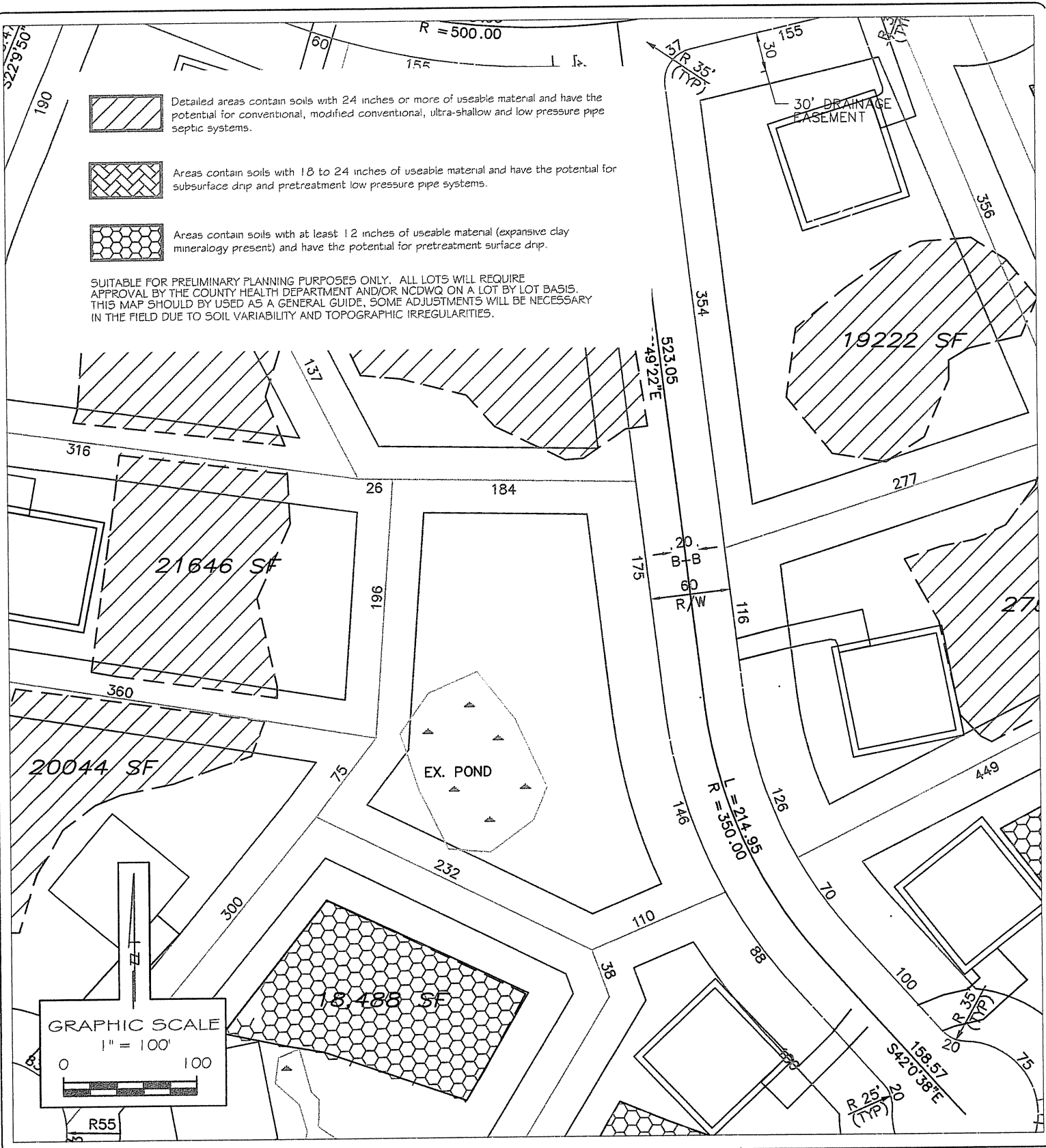

14
LOT

SCALE:
1" = 100'
DRAWN BY:
MM
DATE:
JUNE, 2006
PROJECT NO.
9769.SX

SITE PLAN SKETCH MAP
ROY MASHBURN
- LEWTER SHOP ROAD -
CHATHAM CO., NORTH CAROLINA

Soil & Environmental Consultants, PA
11010 Raven Ridge Road • Raleigh, North Carolina 27614 • Phone: (919) 846-5900 • Fax: (919) 846-9467
www.SandEC.com



Detailed areas contain soils with 24 inches or more of useable material and have the potential for conventional, modified conventional, ultra-shallow and low pressure pipe septic systems.



Areas contain soils with 18 to 24 inches of useable material and have the potential for subsurface drip and pretreatment low pressure pipe systems.

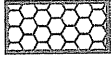

Areas contain soils with at least 12 inches of useable material (expansive clay mineralogy present) and have the potential for pretreatment surface drip.

SUITABLE FOR PRELIMINARY PLANNING PURPOSES ONLY. ALL LOTS WILL REQUIRE APPROVAL BY THE COUNTY HEALTH DEPARTMENT AND/OR NCDWQ ON A LOT BY LOT BASIS. THIS MAP SHOULD BY USED AS A GENERAL GUIDE. SOME ADJUSTMENTS WILL BE NECESSARY IN THE FIELD DUE TO SOIL VARIABILITY AND TOPOGRAPHIC IRREGULARITIES.

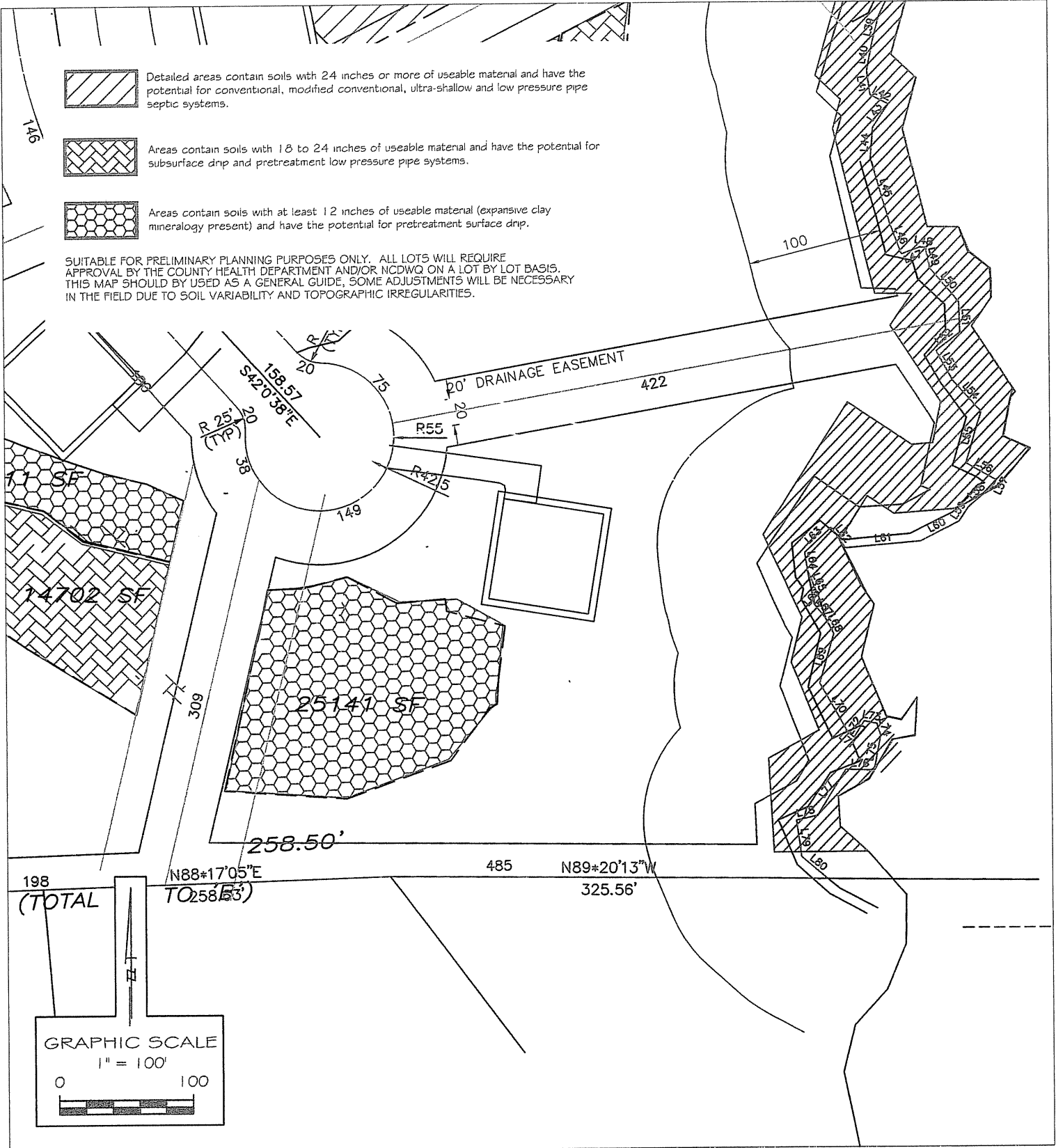

SITE PLAN SKETCH MAP

ROY MASHBURN
- LEWTER SHOP ROAD -
CHATHAM CO., NORTH CAROLINA



Soil & Environmental Consultants, PA
11010 Raven Ridge Road • Raleigh, North Carolina 27614 • Phone: (919) 846-5900 • Fax: (919) 846-9467
www.SeandEC.com

16

LOT

SCALE: 1" = 100'
DRAWN BY: M/M
DATE: JUNE, 2006
PROJECT NO. 9769.SX



Detailed areas contain soils with 24 inches or more of useable material and have the potential for conventional, modified conventional, ultra-shallow and low pressure pipe septic systems.



Areas contain soils with 18 to 24 inches of useable material and have the potential for subsurface drip and pretreatment low pressure pipe systems.

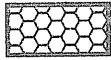

Areas contain soils with at least 12 inches of useable material (expansive clay mineralogy present) and have the potential for pretreatment surface drip.

SUITABLE FOR PRELIMINARY PLANNING PURPOSES ONLY. ALL LOTS WILL REQUIRE APPROVAL BY THE COUNTY HEALTH DEPARTMENT AND/OR NCDWQ ON A LOT BY LOT BASIS. THIS MAP SHOULD BY USED AS A GENERAL GUIDE, SOME ADJUSTMENTS WILL BE NECESSARY IN THE FIELD DUE TO SOIL VARIABILITY AND TOPOGRAPHIC IRREGULARITIES.

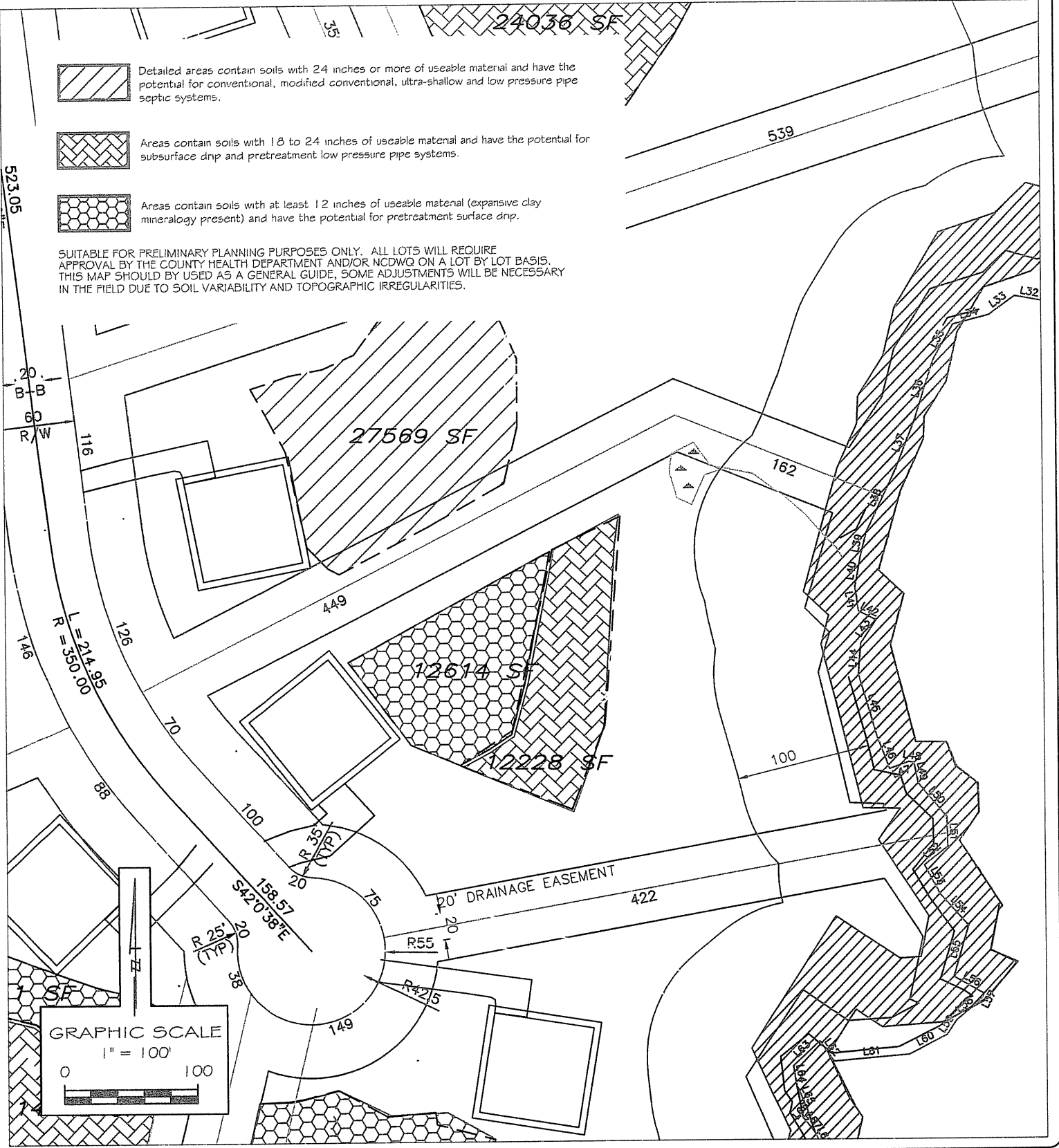

17
LOT

SCALE: 1" = 100'
DRAWN BY: MVM
DATE: JUNE, 2006
PROJECT NO. 9769.5X

SITE PLAN SKETCH MAP
ROY MASHBURN
- LEWTER SHOP ROAD -
CHATHAM CO., NORTH CAROLINA



Soil & Environmental Consultants, PA
11010 Raven Ridge Road • Raleigh, North Carolina 27614 • Phone: (919) 846-9900 • Fax: (919) 846-9467
www.SandEC.com

 Detailed areas contain soils with 24 inches or more of useable material and have the potential for conventional, modified conventional, ultra-shallow and low pressure pipe septic systems.

 Areas contain soils with 18 to 24 inches of useable material and have the potential for subsurface drip and pretreatment low pressure pipe systems.

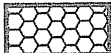
 Areas contain soils with at least 12 inches of useable material (expansive clay mineralogy present) and have the potential for pretreatment surface drip.

L = 310
R = 500

SUITABLE FOR PRELIMINARY PLANNING PURPOSES ONLY. ALL LOTS WILL REQUIRE APPROVAL BY THE COUNTY HEALTH DEPARTMENT AND/OR NCDWQ ON A LOT BY LOT BASIS. THIS MAP SHOULD BY USED AS A GENERAL GUIDE, SOME ADJUSTMENTS WILL BE NECESSARY IN THE FIELD DUE TO SOIL VARIABILITY AND TOPOGRAPHIC IRREGULARITIES.

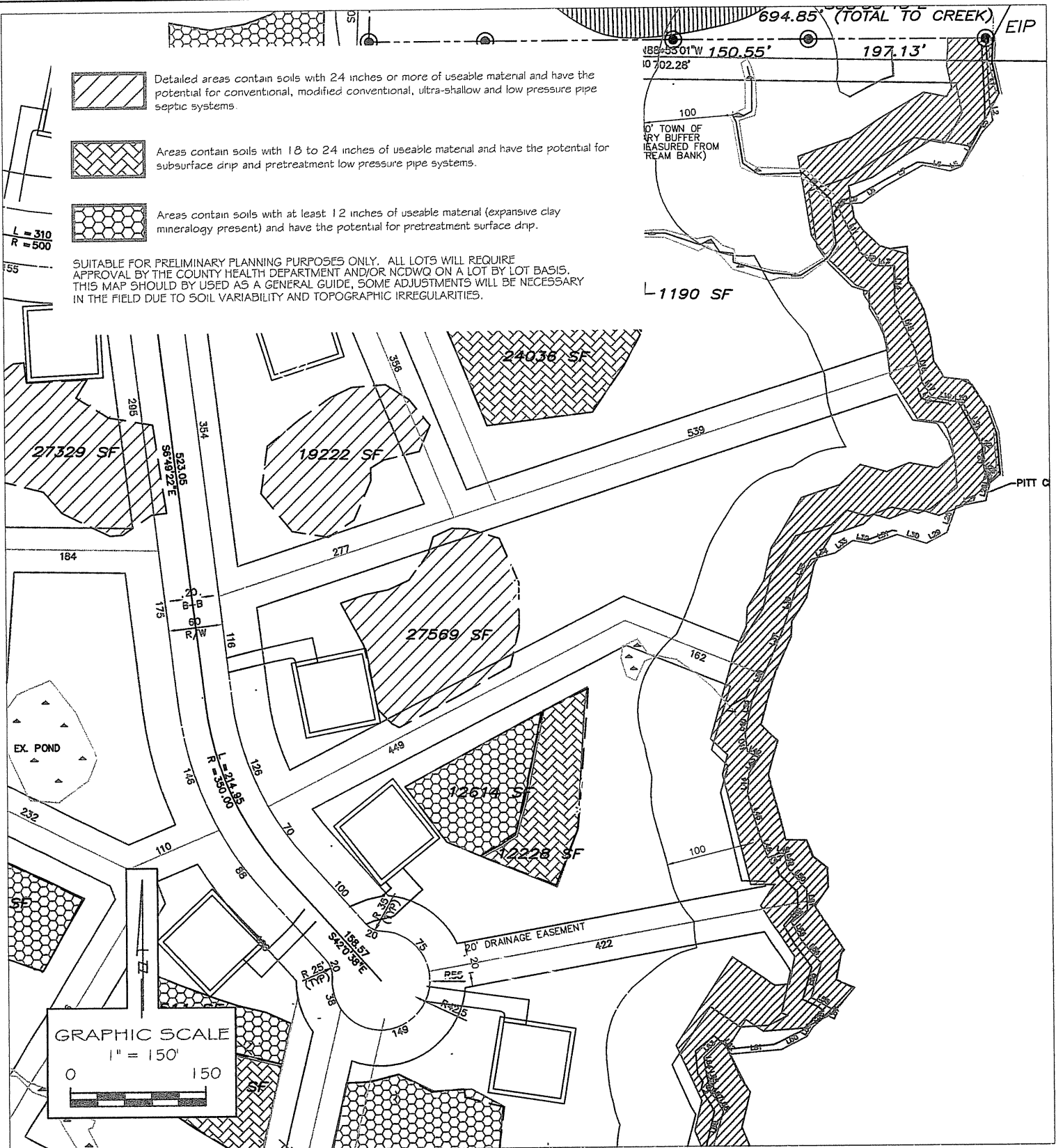



18
LOT

SCALE:
1" = 150'
DRAWN BY:
MM
DATE:
JUNE, 2006
PROJECT NO.
9769.5X

SITE PLAN SKETCH MAP
ROY MASHBURN
- LEWTER SHOP ROAD -
CHATHAM CO., NORTH CAROLINA

SE
EC
Soil & Environmental Consultants, PA
11010 Raven Ridge Road • Raleigh, North Carolina 27614 • Phone: (919) 845-9700 • Fax: (919) 845-9467
www.SeoEC.com

 Detailed areas contain soils with 24 inches or more of useable material and have the potential for conventional, modified conventional, ultra-shallow and low pressure pipe septic systems.

 Areas contain soils with 18 to 24 inches of useable material and have the potential for subsurface drip and pretreatment low pressure pipe systems.

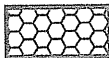
 Areas contain soils with at least 12 inches of useable material (expansive clay mineralogy present) and have the potential for pretreatment surface drip.

SUITABLE FOR PRELIMINARY PLANNING PURPOSES ONLY. ALL LOTS WILL REQUIRE APPROVAL BY THE COUNTY HEALTH DEPARTMENT AND/OR NCDWQ ON A LOT BY LOT BASIS. THIS MAP SHOULD BE USED AS A GENERAL GUIDE, SOME ADJUSTMENTS WILL BE NECESSARY IN THE FIELD DUE TO SOIL VARIABILITY AND TOPOGRAPHIC IRREGULARITIES.

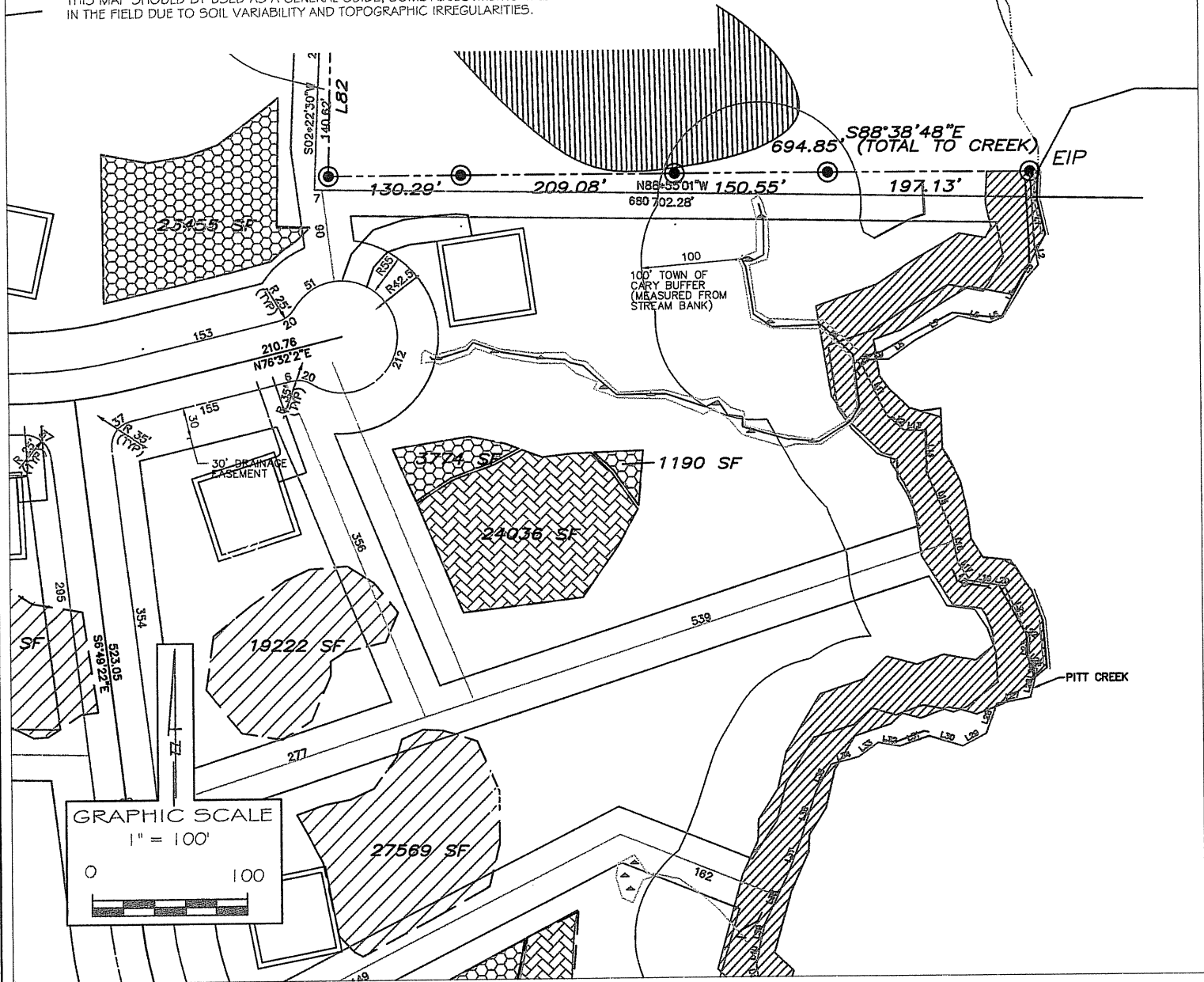

20
LOT

SCALE:
1" = 100'
DRAWN BY:
MM
DATE:
JUNE, 2006
PROJECT NO.
9769.5X

SITE PLAN SKETCH MAP
ROY MASHBURN
- LEWTER SHOP ROAD -
CHATHAM CO., NORTH CAROLINA

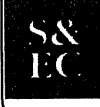

Soil & Environmental Consultants, PA
11010 Raven Ridge Road • Raleigh, North Carolina 27614 • Phone: (919) 846-5900 • Fax: (919) 846-9467
www.SeaDEC.com

 Detailed areas contain soils with 24 inches or more of useable material and have the potential for conventional, modified conventional, ultra-shallow and low pressure pipe septic systems.

 Areas contain soils with 18 to 24 inches of useable material and have the potential for subsurface drip and pretreatment low pressure pipe systems.

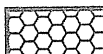
 Areas contain soils with at least 12 inches of useable material (expansive clay mineralogy present) and have the potential for pretreatment surface drip.

SUITABLE FOR PRELIMINARY PLANNING PURPOSES ONLY. ALL LOTS WILL REQUIRE APPROVAL BY THE COUNTY HEALTH DEPARTMENT AND/OR NCDWQ ON A LOT BY LOT BASIS. THIS MAP SHOULD BE USED AS A GENERAL GUIDE, SOME ADJUSTMENTS WILL BE NECESSARY IN THE FIELD DUE TO SOIL VARIABILITY AND TOPOGRAPHIC IRREGULARITIES.

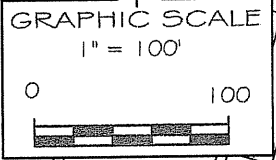
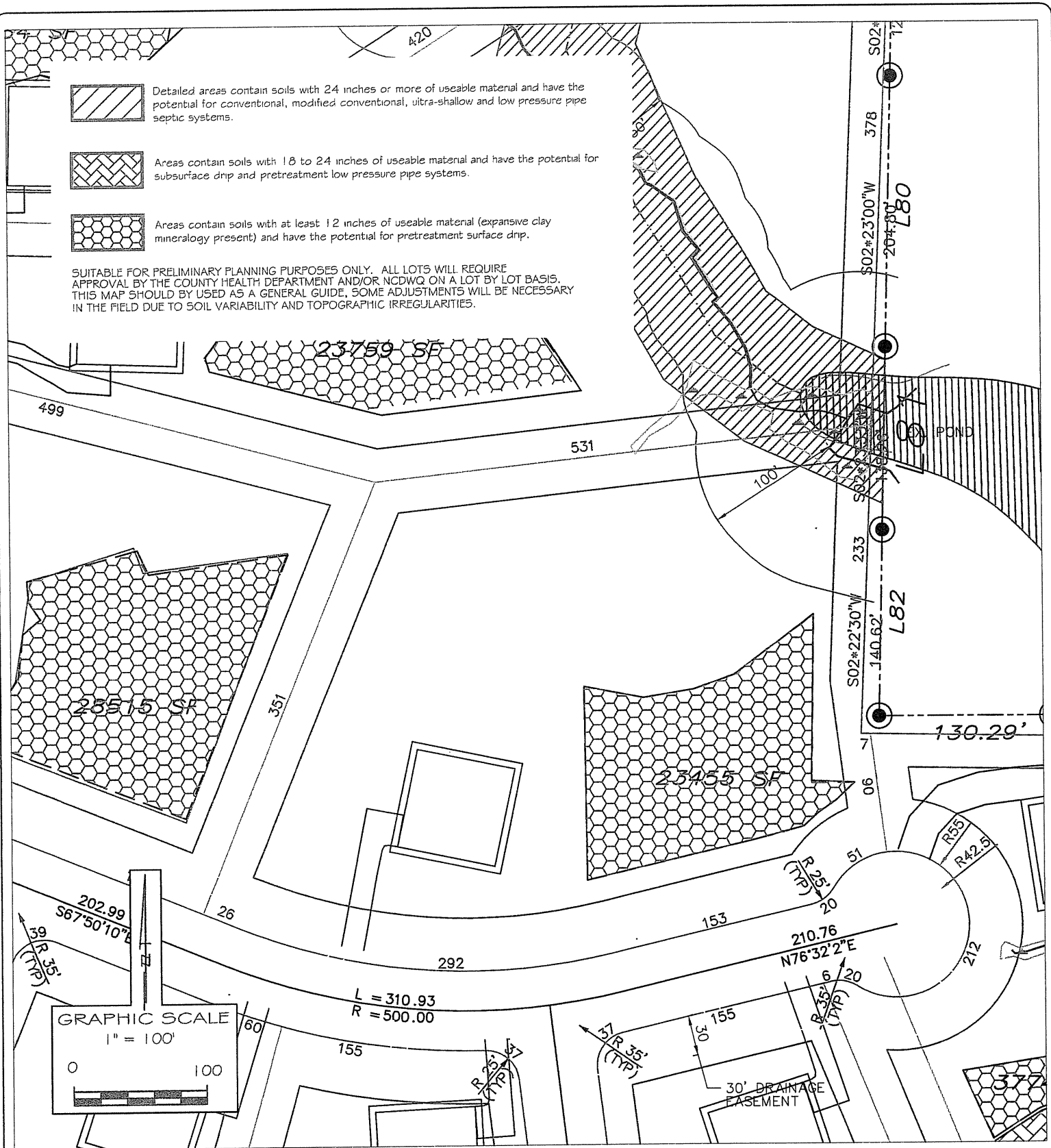

$L = 310.93$
 $R = 500.00$

$R 235'$
 $R 235'$
 $R 355'$
 $R 425'$
 $R 212'$

30' DRAINAGE EASEMENT

SITE PLAN SKETCH MAP

ROY MASHBURN
- LEWTER SHOP ROAD -
CHATHAM CO., NORTH CAROLINA



Soil & Environmental Consultants, PA
11010 Raven Ridge Road • Raleigh, North Carolina 27614 • Phone: (919) 846-5900 • Fax: (919) 846-9407
www.SandEC.com

21	LOT	SCALE:
		1" = 100'
		DRAWN BY:
		MM
DATE:	JUNE, 2006	
PROJECT NO.	9769.SX	



Detailed areas contain soils with 24 inches or more of useable material and have the potential for conventional, modified conventional, ultra-shallow and low pressure pipe septic systems.



Areas contain soils with 18 to 24 inches of useable material and have the potential for subsurface drip and pretreatment low pressure pipe systems.

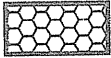

Areas contain soils with at least 12 inches of useable material (expansive clay mineralogy present) and have the potential for pretreatment surface drip.

SUITABLE FOR PRELIMINARY PLANNING PURPOSES ONLY. ALL LOTS WILL REQUIRE APPROVAL BY THE COUNTY HEALTH DEPARTMENT AND/OR NCDWQ ON A LOT BY LOT BASIS. THIS MAP SHOULD BE USED AS A GENERAL GUIDE, SOME ADJUSTMENTS WILL BE NECESSARY IN THE FIELD DUE TO SOIL VARIABILITY AND TOPOGRAPHIC IRREGULARITIES.

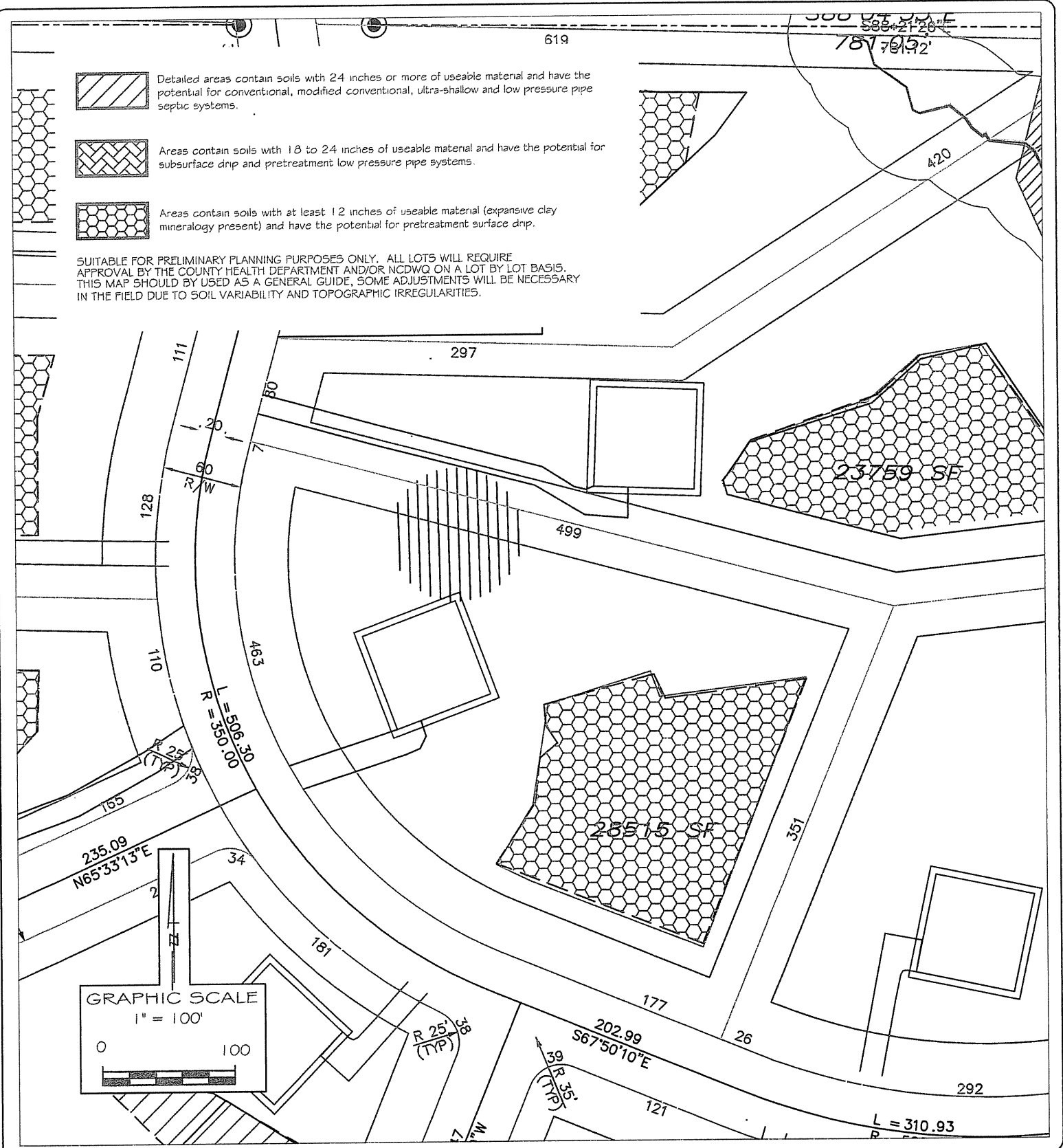

22
LOT

SCALE: 1" = 100'
DRAWN BY: MM
DATE: JUNE, 2006
PROJECT NO.: 9769.SX

SITE PLAN SKETCH MAP
ROY MASHBURN
- LEWTER SHOP ROAD -
CHATHAM CO., NORTH CAROLINA



Soil & Environmental Consultants, PA
11010 Raven Ridge Road • Raleigh, North Carolina 27614 • Phone: (919) 846-9900 • Fax: (919) 846-9457
www.SandE.com



Detailed areas contain soils with 24 inches or more of useable material and have the potential for conventional, modified conventional, ultra-shallow and low pressure pipe septic systems.



Areas contain soils with 18 to 24 inches of useable material and have the potential for subsurface drip and pretreatment low pressure pipe systems.

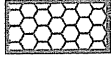

Areas contain soils with at least 12 inches of useable material (expansive clay mineralogy present) and have the potential for pretreatment surface drip.

SUITABLE FOR PRELIMINARY PLANNING PURPOSES ONLY. ALL LOTS WILL REQUIRE APPROVAL BY THE COUNTY HEALTH DEPARTMENT AND/OR NCDWQ ON A LOT BY LOT BASIS. THIS MAP SHOULD BE USED AS A GENERAL GUIDE, SOME ADJUSTMENTS WILL BE NECESSARY IN THE FIELD DUE TO SOIL VARIABILITY AND TOPOGRAPHIC IRREGULARITIES.

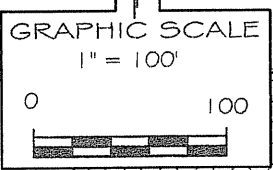
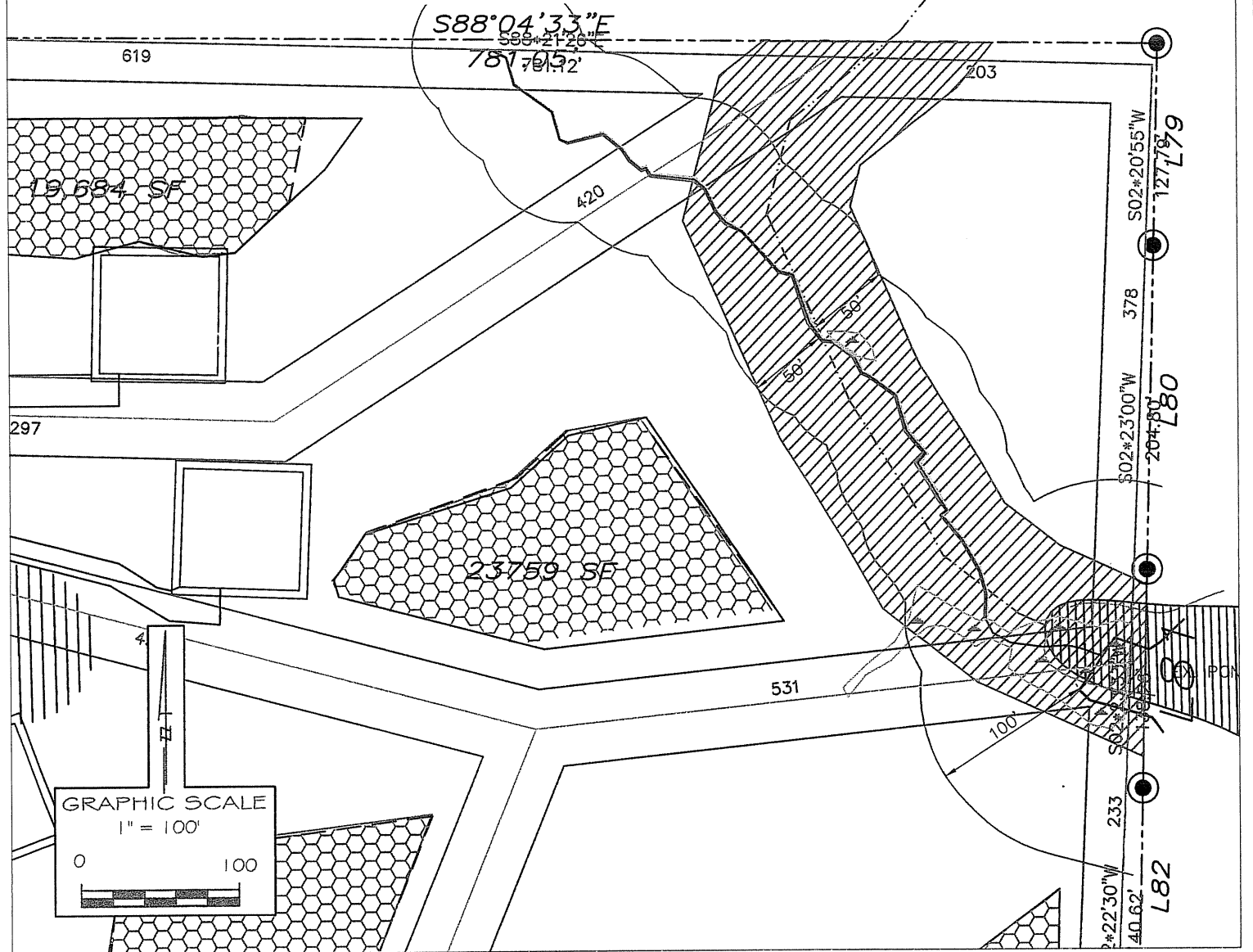

23
LOT

PROJECT NO.
9769.5X
DATE:
JUNE, 2006
DRAWN BY:
MM

SITE PLAN SKETCH MAP
ROY MASHBURN
- LEWTER SHOP ROAD -
CHATHAM CO., NORTH CAROLINA



Soil & Environmental Consultants, PA
11010 Raven Ridge Road • Raleigh, North Carolina 27614 • Phone: (919) 846-5900 • Fax: (919) 846-5467
www.SandE.com

PKS
PMP

 Detailed areas contain soils with 24 inches or more of useable material and have the potential for conventional, modified conventional, ultra-shallow and low pressure pipe septic systems.

 Areas contain soils with 18 to 24 inches of useable material and have the potential for subsurface drip and pretreatment low pressure pipe systems.

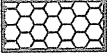
 Areas contain soils with at least 12 inches of useable material (expansive clay mineralogy present) and have the potential for pretreatment surface drip.

SUITABLE FOR PRELIMINARY PLANNING PURPOSES ONLY. ALL LOTS WILL REQUIRE APPROVAL BY THE COUNTY HEALTH DEPARTMENT AND/OR NCDWQ ON A LOT BY LOT BASIS. THIS MAP SHOULD BE USED AS A GENERAL GUIDE, SOME ADJUSTMENTS WILL BE NECESSARY IN THE FIELD DUE TO SOIL VARIABILITY AND TOPOGRAPHIC IRREGULARITIES.

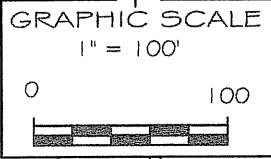
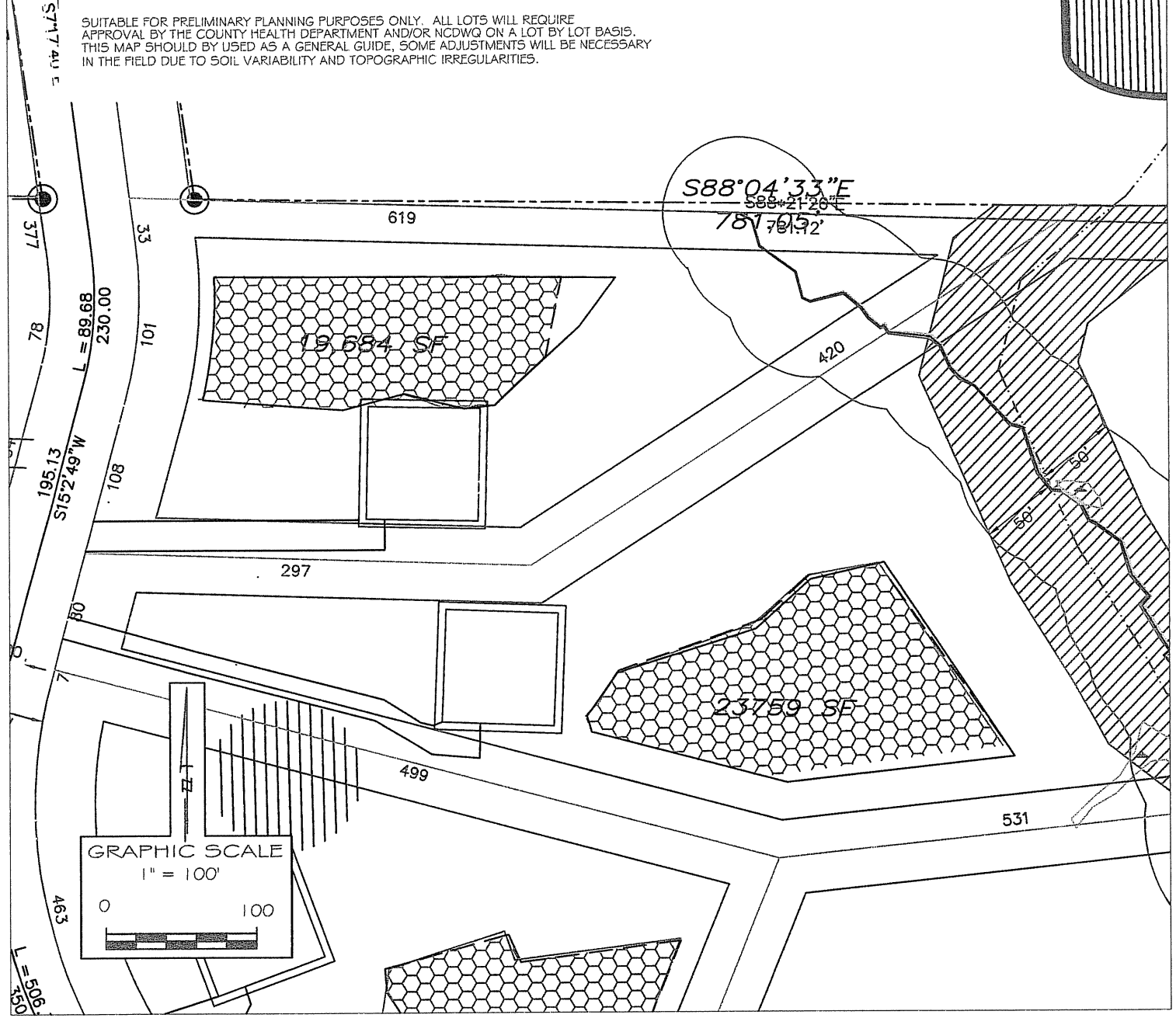

SITE PLAN SKETCH MAP

ROY MASHBURN
- LEWTER SHOP ROAD -
CHATHAM CO., NORTH CAROLINA



Soil & Environmental Consultants, PA
11010 Raven Ridge Road • Raleigh, North Carolina 27614 • Phone: (919) 846-5900 • Fax: (919) 846-9467
www.SandEC.com

24
LOT

SCALE:
1" = 100'
DRAWN BY:
MM
DATE:
JUNE, 2006
PROJECT NO.
9769.5X