

note: These parcels are located near SA 0500 that is already used for agricultural purposes. Normal agricultural operations may include soil cultivation, tillage, etc. Use of (limited) chemical fertilizers (100-200) pounds per acre, protection for existing agricultural operations, against frost or hail, etc.

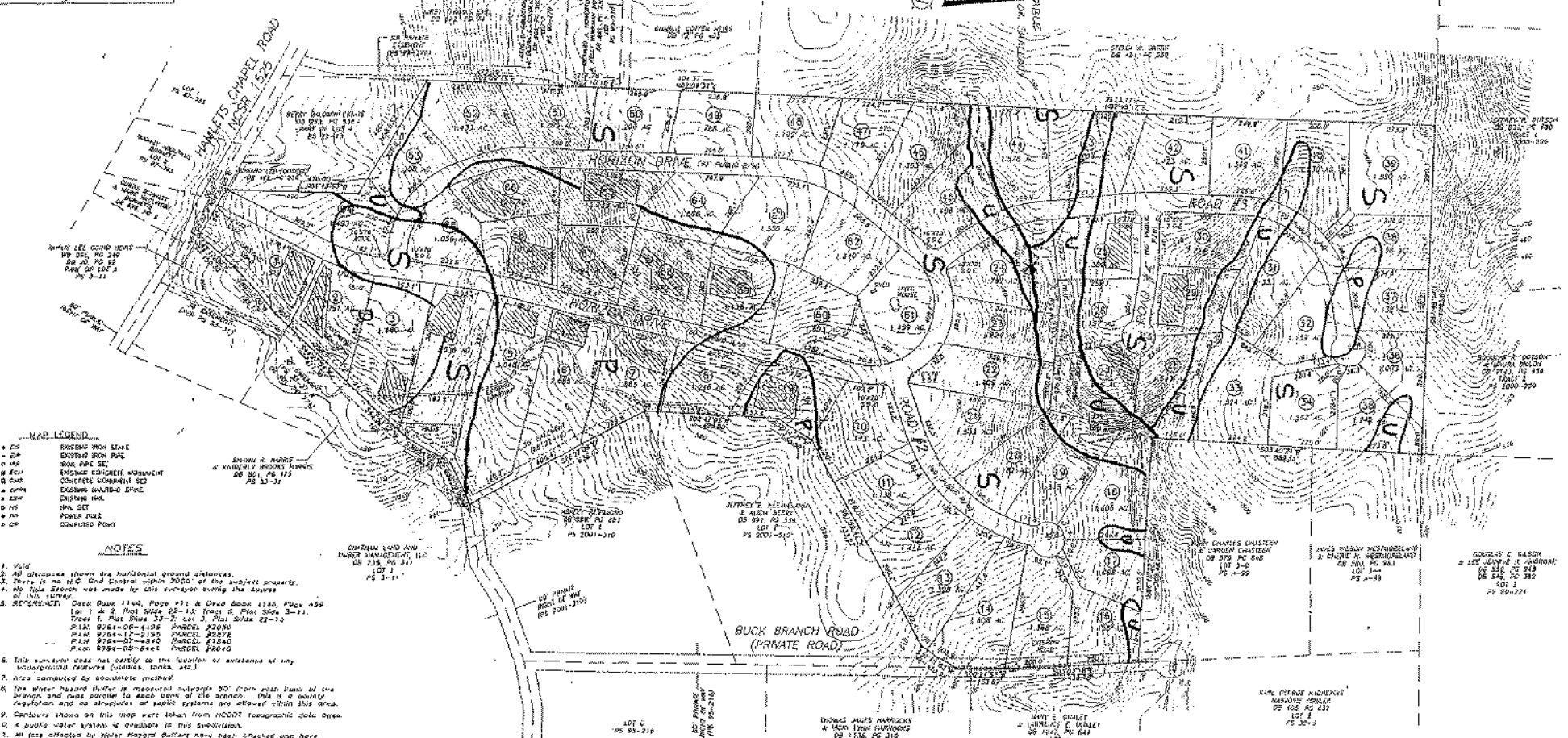

August 13, 2006
1:00 P.M.

LEGEND:
 S = SURFABLE
 P = REPAIRABLE
 U = UNSURFABLE
 = INDIVIDUALLY DEFINED SEPTIC AREA

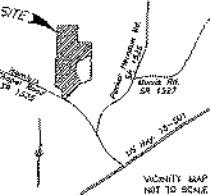

- MAP LEGEND**
- E.P. EXISTING IRON NAIL
 - E.P. EXISTING BRONZ PIP
 - E.P. IRON PIPE SET
 - E.P. EXISTING CONCRETE MONUMENT
 - E.P. CONCRETE MONUMENT SET
 - E.P. EXISTING SURVEYED SPACE
 - E.P. EXISTING WALL
 - E.P. IRON SET
 - E.P. POWER POLE
 - E.P. COMPUTED POINT

- NOTES**
1. Void
 2. All distances shown are horizontal ground distances.
 3. There is no N.C. land control within 300.0' of the subject property.
 4. No title search was made for this survey during the course of this survey.
 5. REFERENCE: Deed Book 1160, Page 471 & Deed Book 1246, Page 450 (Lot 1 & 2, Plat 2004-22-10; Tract 1, Plat 2004-22-11, Tract 1, Plat 2004-22-12; Lot 1, Plat 2004-22-13)
 PLAN 9084-00-4488 PARCEL 22094
 PLAN 9084-00-2155 PARCEL 25278
 PLAN 9084-00-4840 PARCEL 21840
 PLAN 8784-00-0001 PARCEL 22040
 6. This surveyor does not certify to the location or existence of any underground features (utilities, tanks, etc.)
 7. Area computed to approximate measure.
 8. The water hazard buffer is measured outward 30' from each bank of the stream and runs parallel to each bank of the stream. This is a safety feature and no structures or public systems are allowed within this area.
 9. Contours shown on this map were taken from NCDDOT topographic data base.
 10. A public water system is prohibited in this subdivision.
 11. All lots affected by water hazard buffer have been checked and have at least 10,000 sq. ft. of "grassy area" outside of the buffer zone.

SKETCH PLAN

SURVEY FOR
HORIZON

Drawn: COFFEY SURVEYING & CONSULTING, INC.
 DATE: JULY 11, 2006
 117 WOOD LANE, SUITE 100
 CHARLOTTE, NC 28204

DATE: JULY 11, 2006
 PLAN: HORIZON
 SCALE: 1" = 120'
 150' 75' 0 150' 300' 450'

BLADEN TOWNSHIP GREENSBORO COUNTY, N.C.
VAN R. FINCH - LAND SURVEYS, P.A.
 109 Hillsboro Street Pittsboro, N.C. 27312