

LEGEND

- Existing Iron Pipe
- Existing Concrete Monument
- Existing Concrete Monument
- Parker-Katon Nail Set
- 60D Nail Found
- Existing Railroad Spike
- Existing Railroad Spike Set
- Mathematical Point (Not Set)
- Utility Pole
- Sanitary Sewer Easement
- Street Address (Typical)
- Total
- Right of Way

LINE DATA TABLE

LINE	BEARING	LENGTH
L1	S 71°52'20" W	12.30'
L2	S 83°35'41" W	56.17'
L3	N 89°03'40" W	61.84'

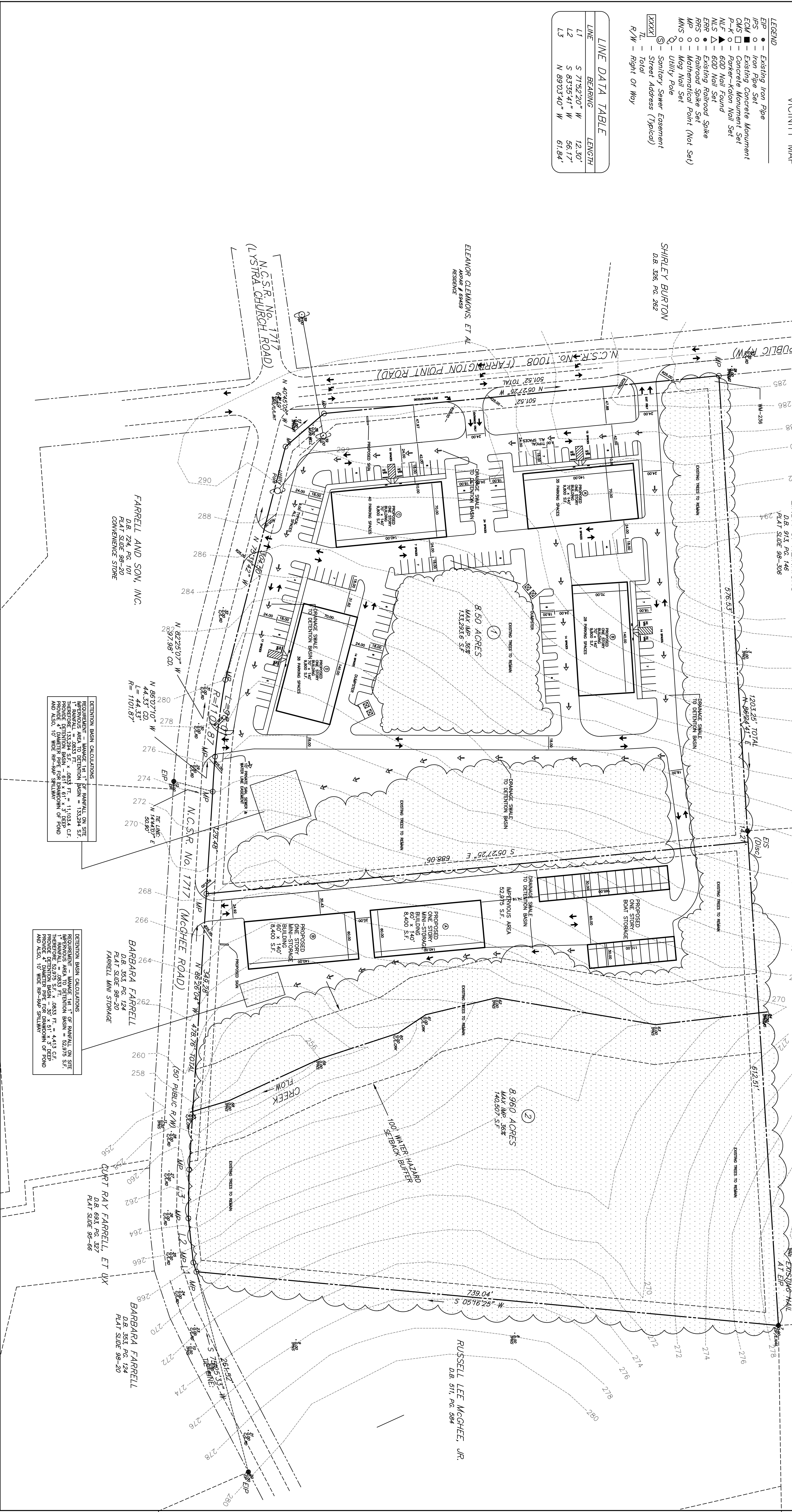

SITE DATA LOT 1

TOTAL LOT SIZE	370,260 S.F.	8.50 ACRES
EXISTING ZONE	B-1	UNDEVELOPED
PROPOSED ZONE	B-1	UNDEVELOPED
PROPOSED BUILDING SIZE	4 BUILDINGS	9,800 S.F. EACH
PROPOSED BUILDING HEIGHT	1 STORY	39,200 S.F.
PROPOSED PARKING SPACES	131 SPACES	
PROPOSED VEHICULAR USE AREA	141 SPACES	84,605 S.F.
PROPOSED LANDSCAPE AREA	236,967 S.F.	5.41 ACRES
CHATHAM COUNTY P.L.N.	9795-53-1500	
OWNER	GEORGE FARRELL, JR.	
	128 MCGHEE ROAD	
	FARRINGTON, NC 27514	
	(919) 417-1417	

SITE DATA LOT 2

TOTAL LOT SIZE	390,297 S.F.	8.96 ACRES
EXISTING ZONE	B-1	UNDEVELOPED
PROPOSED ZONE	B-1	UNDEVELOPED
PROPOSED BUILDING SIZE	2 BUILDINGS	16,800 S.F.
PROPOSED BUILDING HEIGHT	1 STORY	15'
PROPOSED PARKING SPACES	0 SPACES	
PROPOSED VEHICULAR USE AREA	54,575 S.F.	1,248 S.F.
PROPOSED LANDSCAPE AREA	335,722 S.F.	7.68 ACRES
CHATHAM COUNTY P.L.N.	9795-53-6551	
OWNER	GEORGE FARRELL, JR.	
	128 MCGHEE ROAD	
	FARRINGTON, NC 27514	
	(919) 417-1417	

DETENTION BASIN CALCULATIONS

1. RAINFALL = 0.833 FT. (8.33 IN.)
 2. WATERSHED AREA TO DETENTION BASIN = 13,204 S.F.
 3. PROPOSED DETENTION BASIN = 61' x 61' x 3' DEEP
 4. VOLUME OF WATER TO BE STORED = 11,103.4 CU. FT.
 5. REQUIRED DETENTION TIME = 1.5 HOURS
 6. REQUIRED DETENTION TIME = 1.5 HOURS
 7. REQUIRED DETENTION TIME = 1.5 HOURS
 8. REQUIRED DETENTION TIME = 1.5 HOURS
 9. REQUIRED DETENTION TIME = 1.5 HOURS
 10. REQUIRED DETENTION TIME = 1.5 HOURS
 11. REQUIRED DETENTION TIME = 1.5 HOURS
 12. REQUIRED DETENTION TIME = 1.5 HOURS
 13. REQUIRED DETENTION TIME = 1.5 HOURS
 14. REQUIRED DETENTION TIME = 1.5 HOURS
 15. REQUIRED DETENTION TIME = 1.5 HOURS
 16. REQUIRED DETENTION TIME = 1.5 HOURS
 17. REQUIRED DETENTION TIME = 1.5 HOURS
 18. REQUIRED DETENTION TIME = 1.5 HOURS
 19. REQUIRED DETENTION TIME = 1.5 HOURS
 20. REQUIRED DETENTION TIME = 1.5 HOURS
 21. REQUIRED DETENTION TIME = 1.5 HOURS
 22. REQUIRED DETENTION TIME = 1.5 HOURS
 23. REQUIRED DETENTION TIME = 1.5 HOURS
 24. REQUIRED DETENTION TIME = 1.5 HOURS
 25. REQUIRED DETENTION TIME = 1.5 HOURS
 26. REQUIRED DETENTION TIME = 1.5 HOURS
 27. REQUIRED DETENTION TIME = 1.5 HOURS
 28. REQUIRED DETENTION TIME = 1.5 HOURS
 29. REQUIRED DETENTION TIME = 1.5 HOURS
 30. REQUIRED DETENTION TIME = 1.5 HOURS
 31. REQUIRED DETENTION TIME = 1.5 HOURS
 32. REQUIRED DETENTION TIME = 1.5 HOURS
 33. REQUIRED DETENTION TIME = 1.5 HOURS
 34. REQUIRED DETENTION TIME = 1.5 HOURS
 35. REQUIRED DETENTION TIME = 1.5 HOURS
 36. REQUIRED DETENTION TIME = 1.5 HOURS
 37. REQUIRED DETENTION TIME = 1.5 HOURS
 38. REQUIRED DETENTION TIME = 1.5 HOURS
 39. REQUIRED DETENTION TIME = 1.5 HOURS
 40. REQUIRED DETENTION TIME = 1.5 HOURS
 41. REQUIRED DETENTION TIME = 1.5 HOURS
 42. REQUIRED DETENTION TIME = 1.5 HOURS
 43. REQUIRED DETENTION TIME = 1.5 HOURS
 44. REQUIRED DETENTION TIME = 1.5 HOURS
 45. REQUIRED DETENTION TIME = 1.5 HOURS
 46. REQUIRED DETENTION TIME = 1.5 HOURS
 47. REQUIRED DETENTION TIME = 1.5 HOURS
 48. REQUIRED DETENTION TIME = 1.5 HOURS
 49. REQUIRED DETENTION TIME = 1.5 HOURS
 50. REQUIRED DETENTION TIME = 1.5 HOURS
 51. REQUIRED DETENTION TIME = 1.5 HOURS
 52. REQUIRED DETENTION TIME = 1.5 HOURS
 53. REQUIRED DETENTION TIME = 1.5 HOURS
 54. REQUIRED DETENTION TIME = 1.5 HOURS
 55. REQUIRED DETENTION TIME = 1.5 HOURS
 56. REQUIRED DETENTION TIME = 1.5 HOURS
 57. REQUIRED DETENTION TIME = 1.5 HOURS
 58. REQUIRED DETENTION TIME = 1.5 HOURS
 59. REQUIRED DETENTION TIME = 1.5 HOURS
 60. REQUIRED DETENTION TIME = 1.5 HOURS
 61. REQUIRED DETENTION TIME = 1.5 HOURS
 62. REQUIRED DETENTION TIME = 1.5 HOURS
 63. REQUIRED DETENTION TIME = 1.5 HOURS
 64. REQUIRED DETENTION TIME = 1.5 HOURS
 65. REQUIRED DETENTION TIME = 1.5 HOURS
 66. REQUIRED DETENTION TIME = 1.5 HOURS
 67. REQUIRED DETENTION TIME = 1.5 HOURS
 68. REQUIRED DETENTION TIME = 1.5 HOURS
 69. REQUIRED DETENTION TIME = 1.5 HOURS
 70. REQUIRED DETENTION TIME = 1.5 HOURS
 71. REQUIRED DETENTION TIME = 1.5 HOURS
 72. REQUIRED DETENTION TIME = 1.5 HOURS
 73. REQUIRED DETENTION TIME = 1.5 HOURS
 74. REQUIRED DETENTION TIME = 1.5 HOURS
 75. REQUIRED DETENTION TIME = 1.5 HOURS
 76. REQUIRED DETENTION TIME = 1.5 HOURS
 77. REQUIRED DETENTION TIME = 1.5 HOURS
 78. REQUIRED DETENTION TIME = 1.5 HOURS
 79. REQUIRED DETENTION TIME = 1.5 HOURS
 80. REQUIRED DETENTION TIME = 1.5 HOURS
 81. REQUIRED DETENTION TIME = 1.5 HOURS
 82. REQUIRED DETENTION TIME = 1.5 HOURS
 83. REQUIRED DETENTION TIME = 1.5 HOURS
 84. REQUIRED DETENTION TIME = 1.5 HOURS
 85. REQUIRED DETENTION TIME = 1.5 HOURS
 86. REQUIRED DETENTION TIME = 1.5 HOURS
 87. REQUIRED DETENTION TIME = 1.5 HOURS
 88. REQUIRED DETENTION TIME = 1.5 HOURS
 89. REQUIRED DETENTION TIME = 1.5 HOURS
 90. REQUIRED DETENTION TIME = 1.5 HOURS
 91. REQUIRED DETENTION TIME = 1.5 HOURS
 92. REQUIRED DETENTION TIME = 1.5 HOURS
 93. REQUIRED DETENTION TIME = 1.5 HOURS
 94. REQUIRED DETENTION TIME = 1.5 HOURS
 95. REQUIRED DETENTION TIME = 1.5 HOURS
 96. REQUIRED DETENTION TIME = 1.5 HOURS
 97. REQUIRED DETENTION TIME = 1.5 HOURS
 98. REQUIRED DETENTION TIME = 1.5 HOURS
 99. REQUIRED DETENTION TIME = 1.5 HOURS
 100. REQUIRED DETENTION TIME = 1.5 HOURS

DETENTION BASIN CALCULATIONS

1. RAINFALL = 0.833 FT. (8.33 IN.)
 2. WATERSHED AREA TO DETENTION BASIN = 13,204 S.F.
 3. PROPOSED DETENTION BASIN = 61' x 61' x 3' DEEP
 4. VOLUME OF WATER TO BE STORED = 11,103.4 CU. FT.
 5. REQUIRED DETENTION TIME = 1.5 HOURS
 6. REQUIRED DETENTION TIME = 1.5 HOURS
 7. REQUIRED DETENTION TIME = 1.5 HOURS
 8. REQUIRED DETENTION TIME = 1.5 HOURS
 9. REQUIRED DETENTION TIME = 1.5 HOURS
 10. REQUIRED DETENTION TIME = 1.5 HOURS
 11. REQUIRED DETENTION TIME = 1.5 HOURS
 12. REQUIRED DETENTION TIME = 1.5 HOURS
 13. REQUIRED DETENTION TIME = 1.5 HOURS
 14. REQUIRED DETENTION TIME = 1.5 HOURS
 15. REQUIRED DETENTION TIME = 1.5 HOURS
 16. REQUIRED DETENTION TIME = 1.5 HOURS
 17. REQUIRED DETENTION TIME = 1.5 HOURS
 18. REQUIRED DETENTION TIME = 1.5 HOURS
 19. REQUIRED DETENTION TIME = 1.5 HOURS
 20. REQUIRED DETENTION TIME = 1.5 HOURS
 21. REQUIRED DETENTION TIME = 1.5 HOURS
 22. REQUIRED DETENTION TIME = 1.5 HOURS
 23. REQUIRED DETENTION TIME = 1.5 HOURS
 24. REQUIRED DETENTION TIME = 1.5 HOURS
 25. REQUIRED DETENTION TIME = 1.5 HOURS
 26. REQUIRED DETENTION TIME = 1.5 HOURS
 27. REQUIRED DETENTION TIME = 1.5 HOURS
 28. REQUIRED DETENTION TIME = 1.5 HOURS
 29. REQUIRED DETENTION TIME = 1.5 HOURS
 30. REQUIRED DETENTION TIME = 1.5 HOURS
 31. REQUIRED DETENTION TIME = 1.5 HOURS
 32. REQUIRED DETENTION TIME = 1.5 HOURS
 33. REQUIRED DETENTION TIME = 1.5 HOURS
 34. REQUIRED DETENTION TIME = 1.5 HOURS
 35. REQUIRED DETENTION TIME = 1.5 HOURS
 36. REQUIRED DETENTION TIME = 1.5 HOURS
 37. REQUIRED DETENTION TIME = 1.5 HOURS
 38. REQUIRED DETENTION TIME = 1.5 HOURS
 39. REQUIRED DETENTION TIME = 1.5 HOURS
 40. REQUIRED DETENTION TIME = 1.5 HOURS
 41. REQUIRED DETENTION TIME = 1.5 HOURS
 42. REQUIRED DETENTION TIME = 1.5 HOURS
 43. REQUIRED DETENTION TIME = 1.5 HOURS
 44. REQUIRED DETENTION TIME = 1.5 HOURS
 45. REQUIRED DETENTION TIME = 1.5 HOURS
 46. REQUIRED DETENTION TIME = 1.5 HOURS
 47. REQUIRED DETENTION TIME = 1.5 HOURS
 48. REQUIRED DETENTION TIME = 1.5 HOURS
 49. REQUIRED DETENTION TIME = 1.5 HOURS
 50. REQUIRED DETENTION TIME = 1.5 HOURS
 51. REQUIRED DETENTION TIME = 1.5 HOURS
 52. REQUIRED DETENTION TIME = 1.5 HOURS
 53. REQUIRED DETENTION TIME = 1.5 HOURS
 54. REQUIRED DETENTION TIME = 1.5 HOURS
 55. REQUIRED DETENTION TIME = 1.5 HOURS
 56. REQUIRED DETENTION TIME = 1.5 HOURS
 57. REQUIRED DETENTION TIME = 1.5 HOURS
 58. REQUIRED DETENTION TIME = 1.5 HOURS
 59. REQUIRED DETENTION TIME = 1.5 HOURS
 60. REQUIRED DETENTION TIME = 1.5 HOURS
 61. REQUIRED DETENTION TIME = 1.5 HOURS
 62. REQUIRED DETENTION TIME = 1.5 HOURS
 63. REQUIRED DETENTION TIME = 1.5 HOURS
 64. REQUIRED DETENTION TIME = 1.5 HOURS
 65. REQUIRED DETENTION TIME = 1.5 HOURS
 66. REQUIRED DETENTION TIME = 1.5 HOURS
 67. REQUIRED DETENTION TIME = 1.5 HOURS
 68. REQUIRED DETENTION TIME = 1.5 HOURS
 69. REQUIRED DETENTION TIME = 1.5 HOURS
 70. REQUIRED DETENTION TIME = 1.5 HOURS
 71. REQUIRED DETENTION TIME = 1.5 HOURS
 72. REQUIRED DETENTION TIME = 1.5 HOURS
 73. REQUIRED DETENTION TIME = 1.5 HOURS
 74. REQUIRED DETENTION TIME = 1.5 HOURS
 75. REQUIRED DETENTION TIME = 1.5 HOURS
 76. REQUIRED DETENTION TIME = 1.5 HOURS
 77. REQUIRED DETENTION TIME = 1.5 HOURS
 78. REQUIRED DETENTION TIME = 1.5 HOURS
 79. REQUIRED DETENTION TIME = 1.5 HOURS
 80. REQUIRED DETENTION TIME = 1.5 HOURS
 81. REQUIRED DETENTION TIME = 1.5 HOURS
 82. REQUIRED DETENTION TIME = 1.5 HOURS
 83. REQUIRED DETENTION TIME = 1.5 HOURS
 84. REQUIRED DETENTION TIME = 1.5 HOURS
 85. REQUIRED DETENTION TIME = 1.5 HOURS
 86. REQUIRED DETENTION TIME = 1.5 HOURS
 87. REQUIRED DETENTION TIME = 1.5 HOURS
 88. REQUIRED DETENTION TIME = 1.5 HOURS
 89. REQUIRED DETENTION TIME = 1.5 HOURS
 90. REQUIRED DETENTION TIME = 1.5 HOURS
 91. REQUIRED DETENTION TIME = 1.5 HOURS
 92. REQUIRED DETENTION TIME = 1.5 HOURS
 93. REQUIRED DETENTION TIME = 1.5 HOURS
 94. REQUIRED DETENTION TIME = 1.5 HOURS
 95. REQUIRED DETENTION TIME = 1.5 HOURS
 96. REQUIRED DETENTION TIME = 1.5 HOURS
 97. REQUIRED DETENTION TIME = 1.5 HOURS
 98. REQUIRED DETENTION TIME = 1.5 HOURS
 99. REQUIRED DETENTION TIME = 1.5 HOURS
 100. REQUIRED DETENTION TIME = 1.5 HOURS

<p>SHEET C-1</p>	<p>SITE & DRAINAGE PLAN</p> <p>FARRELL PROPERTY</p> <p>FARRINGTON POINT & MCGHEE RD., CHATHAM CO.</p>	<p>BLAKELY DESIGN GROUP</p> <p>Landscape Architecture Site Planning</p> <p>700 Exposition Place, Suite 105, Raleigh, North Carolina 27615 Telephone (919) 876-1868 Fax (919) 870-8752 E-Mail taylor@blakelydesign.net</p>
-----------------------------	--	--