

SITE DATA

TOTAL STORAGE UNITS PROPOSED	76 UNITS	
TOTAL SITE AREA	5.351 AC	233,090 SF
AREA IN HORTON RD. R/W	0.245 AC	10,672 SF
NET SITE AREA	5.106 AC	222,418 SF
IMPERVIOUS SURFACE PERMITTED	80,070 SF (36%)	
IMPERVIOUS SURFACE PROPOSED		
BUILDING & INTERIOR SPACE	73,665 SF	
DRIVE & PARKING	3,745 SF	
TOTAL	77,410 SF	(34.8%)

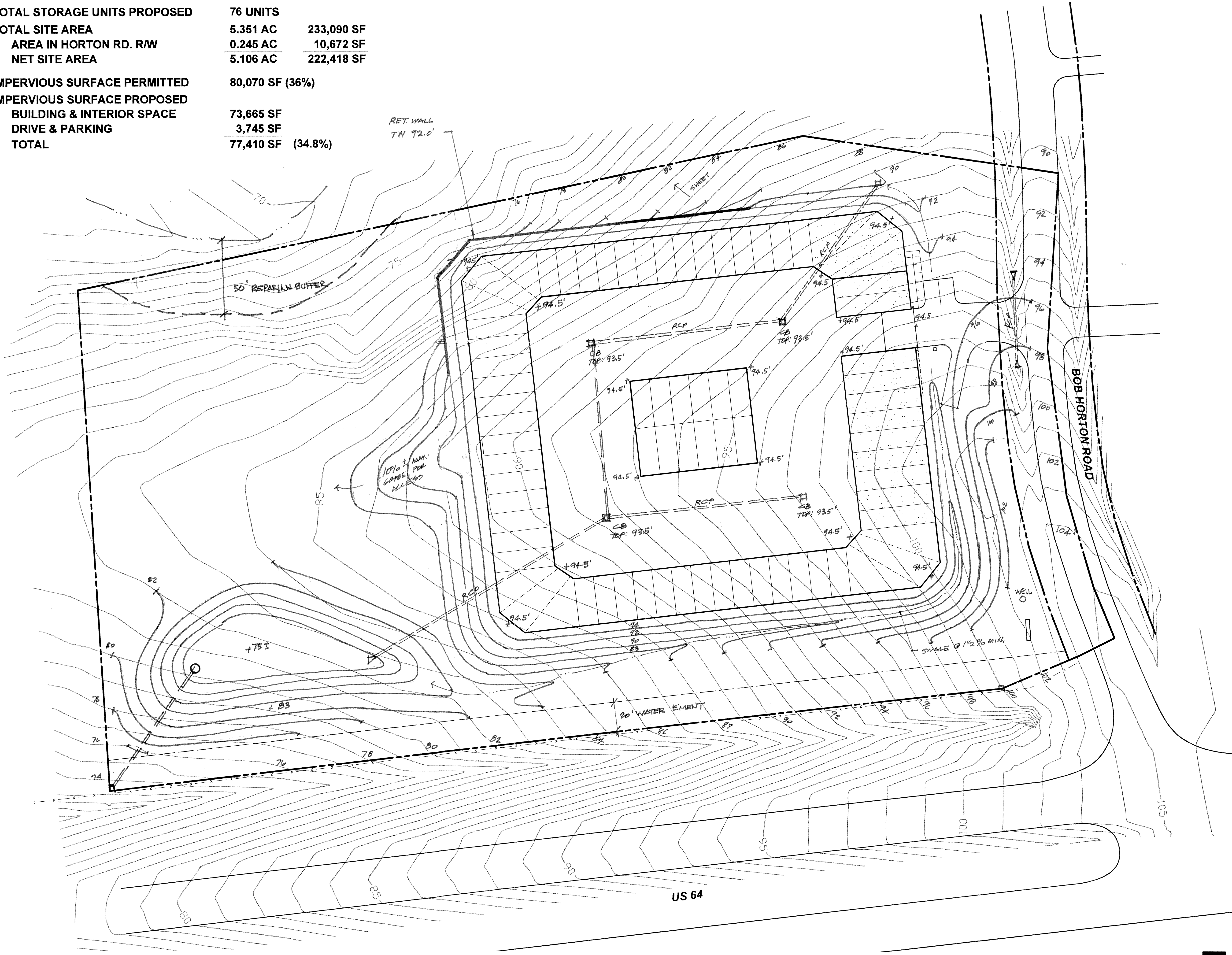

JERRY TURNER & ASSOCIATES, INC.

Landscape Architecture
Land Planning
Environmental Design

905 Jones Franklin Road
Raleigh, North Carolina 27606
(919) 851-7150 fax (919) 851-7547

277 S.E. 5th Avenue
Delray Beach, Florida 33483
(561) 276-0453 fax (561) 272-7593

PROJECT

**THE
EXTRA
GARAGE
SELF-STORAGE
CENTER**

CHATHAM COUNTY, NC

OWNER/DEVELOPER:
WALTER LEWIS

REVISIONS
8/21/06

DRAWN: RT
CHECKED: JT
SCALE: 1"=30'
DATE: 8/4/06

**GRADING &
STORMWATER
PLAN**

FILE NO. _____ JOB NO. _____
SEAL _____ SHEET NO. _____

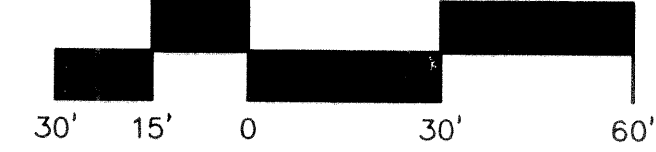
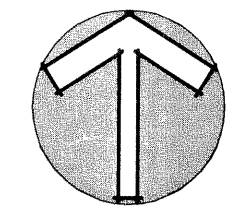

Boundary and topography from survey by Smith & Smith
Surveyors dated: 8/8/06.

© JERRY TURNER & ASSOCIATES, INC. THIS DOCUMENT IS THE PROPERTY OF JERRY TURNER & ASSOCIATES. ALL RIGHTS ARE RESERVED AND ANY POSSESSION, REPRODUCTION, OR OTHER USE OF THIS DOCUMENT WITHOUT THE PRIOR PERMISSION OF JERRY TURNER & ASSOCIATES IS EXPRESSLY PROHIBITED.