

NOTE:
ALL LIGHTING MEETS THE CHATHAM COUNTY DRAFT LIGHTING ORDINANCE.

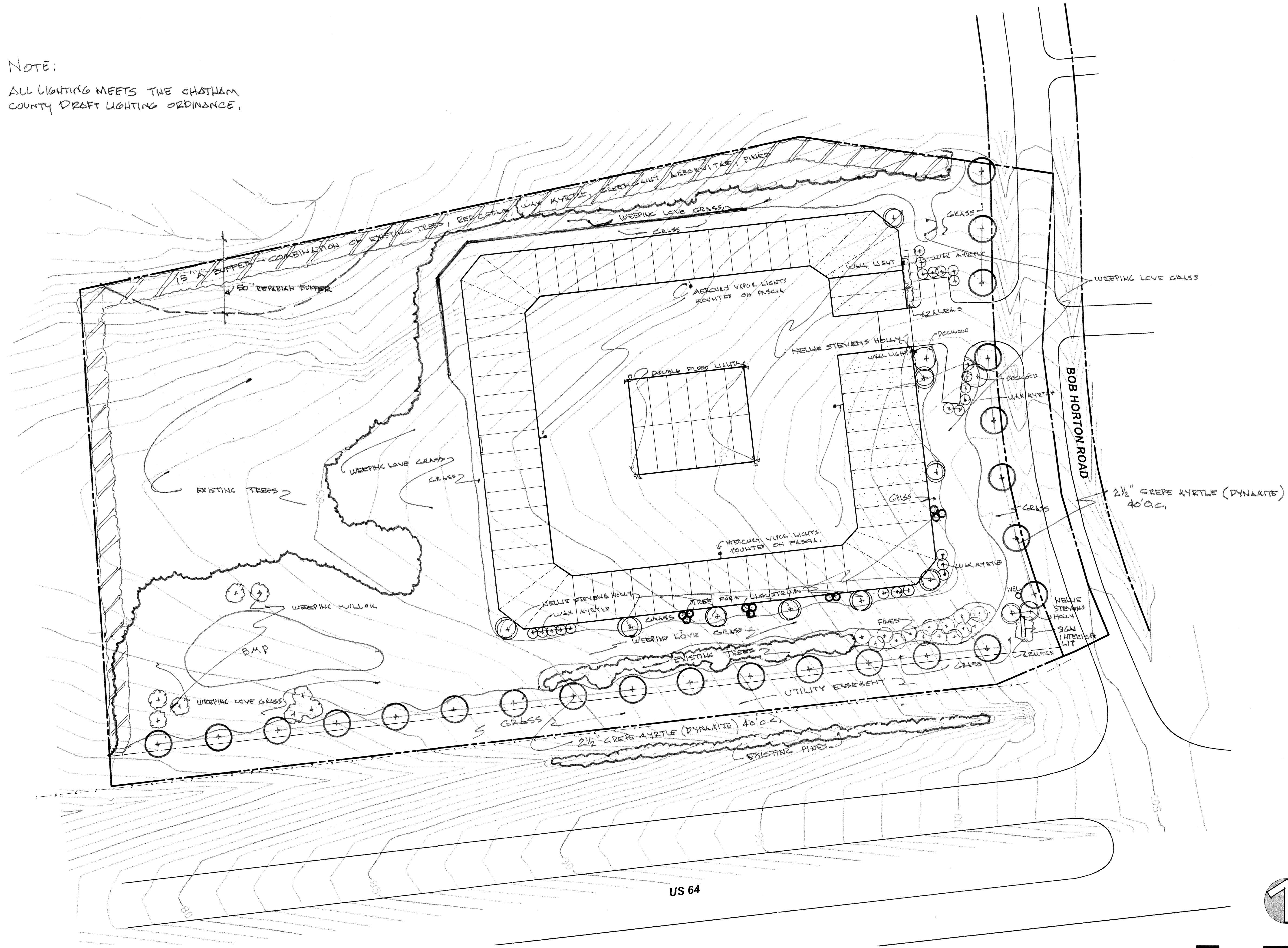

JERRY TURNER & ASSOCIATES, INC.

Landscape Architecture
Land Planning
Environmental Design

905 Jones Franklin Road
Raleigh, North Carolina 27606
(919) 851-7150 fax (919) 851-7547

277 S.E. 5th Avenue
Delray Beach, Florida 33483
(561) 276-0453 fax (561) 272-7593

PROJECT

**THE
EXTRA
GARAGE
SELF-STORAGE
CENTER**

CHATHAM COUNTY, NC

OWNER/DEVELOPER:
WALTER LEWIS

REVISIONS
8/21/06

DRAWN _____ CHECKED _____
JT JT
SCALE _____ DATE _____
1"=30' 8/4/06
TITLE _____

**LANDSCAPE /
LIGHTING
PLAN**

FILE NO. _____ JOB NO. _____
SEAL _____ SHEET NO. _____

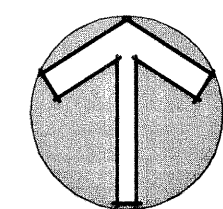
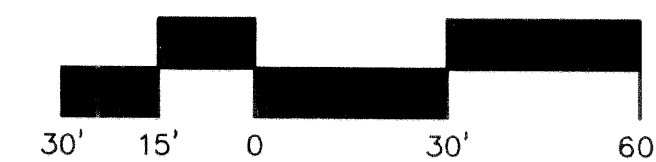

© JERRY TURNER & ASSOCIATES, INC. THIS DOCUMENT IS THE PROPERTY OF JERRY TURNER & ASSOCIATES. ALL RIGHTS ARE RESERVED AND ANY POSSESSION, REPRODUCTION, OR OTHER USE OF THIS DOCUMENT WITHOUT THE PRIOR PERMISSION OF JERRY TURNER & ASSOCIATES IS EXPRESSLY PROHIBITED.

H:\Projects\Chatham County - Walt Lewis\08-21-06 Site Plan - Submit\tda\Stephan.dwg, 8/15/2006 9:00:54 AM, R. Thomas