

FILED
 '92 JAN 7 AM 10 58
 REBA G. THOMAS
 REGISTER OF DEEDS
 CHATHAM COUNTY, N.C.

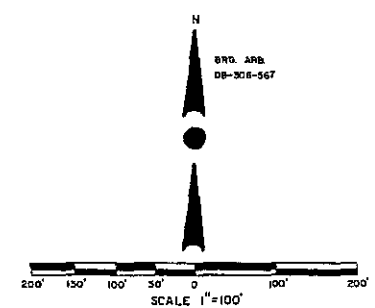

PIN _____
 9696-15-50/5
 OWNER OF RECORD: STEDMAN WORRELL

CHEROKEE BRICK CO.
 DB-314-462

REFERENCE
 DB-306-567 TRACT #1
 DB-320-318

MAILING ADDRESS:
 STEDMAN WORRELL
 RT1 MONCURE N.C. 27559

FRANK DICKENS
 PLAT BK-6-56
 DB-259-321
 TRACT #1

MAP SHOWING SURVEY AND DIVISION FOR
STEDMAN WORRELL
 CAPE FEAR TOWNSHIP
 CHATHAM COUNTY, NORTH CAROLINA
 DECEMBER 5 1991

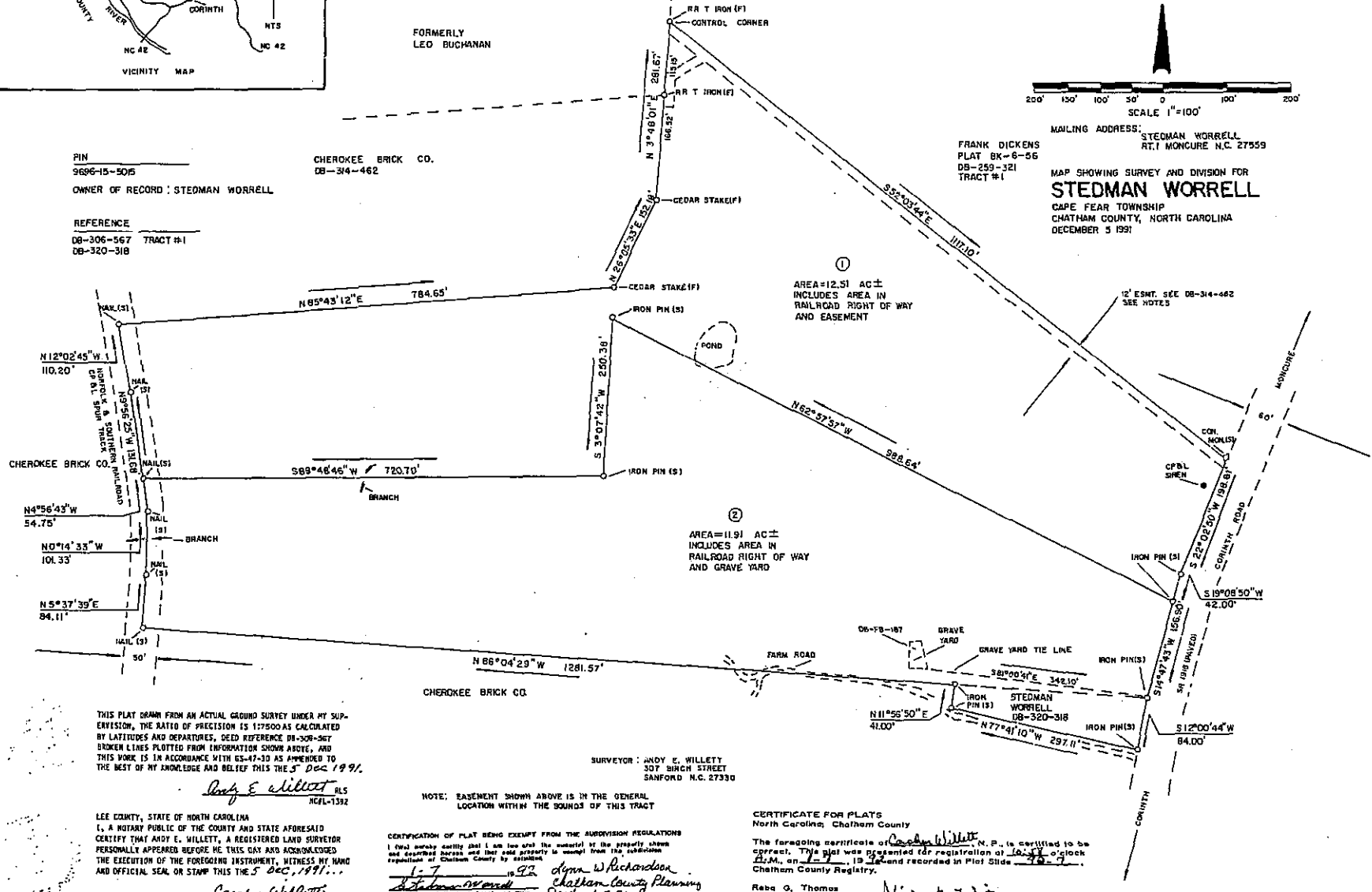

THIS PLAT DRAWN FROM AN ACTUAL GROUND SURVEY UNDER MY SUPERVISION, THE RATIO OF PRECISION IS 1:7500 AS CALCULATED BY LATITUDES AND DEPARTURES, DEED REFERENCE DB-306-567 BROKEN LINES PLOTTED FROM INFORMATION SHOWN ABOVE, AND THIS WORK IS IN ACCORDANCE WITH GS-47-3D AS AMENDED TO THE BEST OF MY KNOWLEDGE AND BELIEF THIS THE 5 Dec 1991.

Andy E. Willett RLS
 NCF-1332

SURVEYOR: ANDY E. WILLET
 307 BIRCH STREET
 SANFORD N.C. 27330

NOTE: EASEMENT SHOWN ABOVE IS IN THE GENERAL LOCATION WITHIN THE BOUNDS OF THIS TRACT

CERTIFICATION OF PLAT BEING EXEMPT FROM THE SUBDIVISION REGULATIONS
 I find hereby certify that I am law and the contents of the property shown and described herein and that said property is exempt from the subdivision regulations of Chatham County by statute.

1-7-92
Anna W. Richardson
Chatham County Planning Dept 1-7-92

CERTIFICATE FOR PLATS
 North Carolina, Chatham County

The foregoing certificate of *Andy E. Willett*, N.P., is certified to be correct. This plat was presented for registration at 10:45 A.M. on 12-15-91 and recorded in Plat Slide 92-7 Chatham County Registry.

Reba G. Thomas
 Register of Deeds By: *Whitney D. White* Assistant

MY COMMISSION EXPIRES: 11-15-93
 NOTARY PUBLIC

92-7