

COMMISSION OF THE PUBLIC WORKS OF THE COUNTY OF HANCOCK
DEPARTMENT OF TRANSPORTATION
DIVISION OF HIGHWAYS
CONSTRUCTION DIVISION
APPROVED: _____
DATE: _____

COMMISSION OF HIGHWAY AND BRIDGE
DEPARTMENT OF TRANSPORTATION
DIVISION OF HIGHWAYS
CONSTRUCTION DIVISION
APPROVED: _____
DATE: _____

DEPARTMENT OF TRANSPORTATION
DIVISION OF HIGHWAYS
CONSTRUCTION DIVISION
APPROVED: _____
DATE: _____

1. This is a Plan of Proposed Limited Access Highway, P.L. 2004-349, under the authority of the Commission on Highway and Bridge, Department of Transportation, State of North Carolina.
2. The proposed highway is shown in solid black on the plan and is to be constructed in accordance with the provisions of the Standard Specifications for Construction of Limited Access Highways, 1997 Edition, published by the North Carolina Department of Transportation, Raleigh, North Carolina.
3. The proposed highway is shown in solid black on the plan and is to be constructed in accordance with the provisions of the Standard Specifications for Construction of Limited Access Highways, 1997 Edition, published by the North Carolina Department of Transportation, Raleigh, North Carolina.
4. The proposed highway is shown in solid black on the plan and is to be constructed in accordance with the provisions of the Standard Specifications for Construction of Limited Access Highways, 1997 Edition, published by the North Carolina Department of Transportation, Raleigh, North Carolina.
5. The proposed highway is shown in solid black on the plan and is to be constructed in accordance with the provisions of the Standard Specifications for Construction of Limited Access Highways, 1997 Edition, published by the North Carolina Department of Transportation, Raleigh, North Carolina.

Table with columns: CURVE, INCHES, TANGENT, LENGTH, DELTA, CHORD, CHECKING. Lists curve data for various sections of the highway.

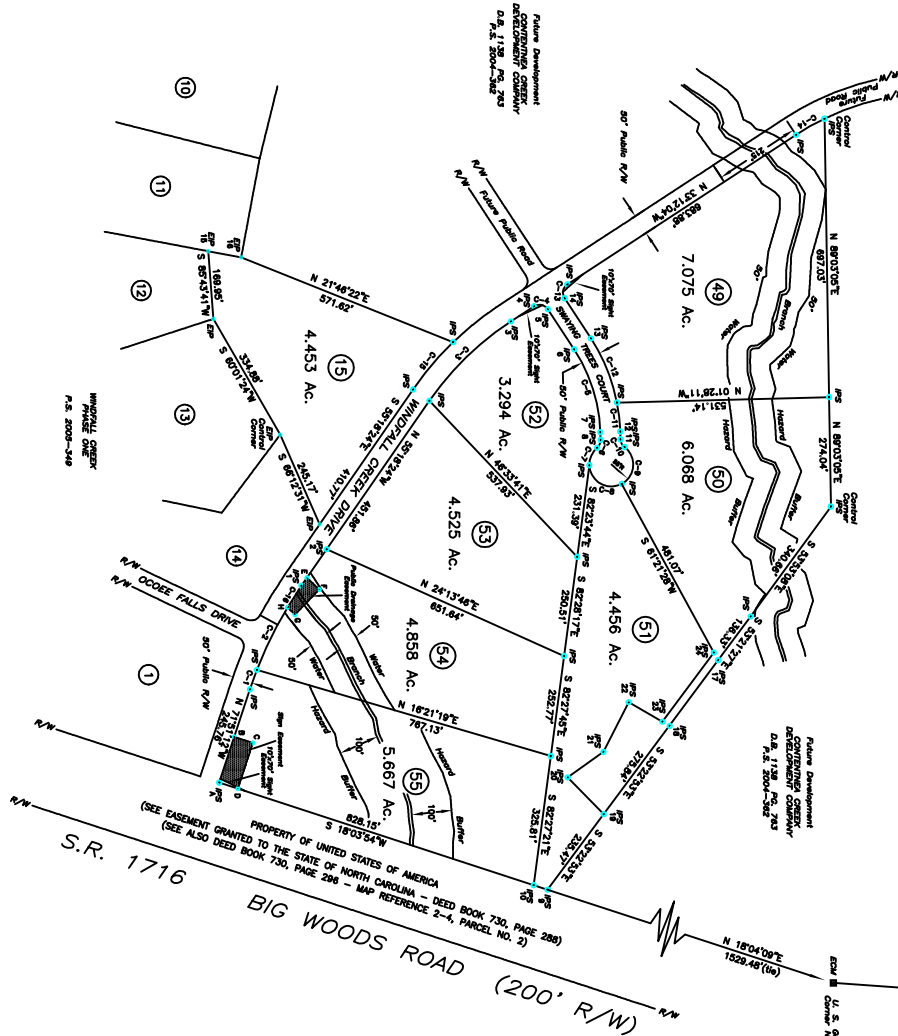

PROPERTY OF THE STATE OF NORTH CAROLINA
DEPARTMENT OF TRANSPORTATION
DIVISION OF HIGHWAYS
CONSTRUCTION DIVISION
APPROVED: _____
DATE: _____

PROPERTY OF THE STATE OF NORTH CAROLINA
DEPARTMENT OF TRANSPORTATION
DIVISION OF HIGHWAYS
CONSTRUCTION DIVISION
APPROVED: _____
DATE: _____

OWNER/DEVELOPER: VAN R. FINCH - LAND SURVEYS, P.A.
108 Hillsboro St. Pitsboro, N.C. 27312
DATE: JUNE 8, 2006
SCALE: 1" = 150'
SUNVEY FOR: WINDFALL CREEK PHASE II
NEW HOPE TOWNSHIP, HANCOCK COUNTY, N.C.

- NOTES:
1. REFERENCE: Deed Book 1128, Page 282 and Deed Book 5052-1, Page 1272.
2. The Survey is made in accordance with the provisions of the Standard Specifications for Construction of Limited Access Highways, 1997 Edition, published by the North Carolina Department of Transportation, Raleigh, North Carolina.
3. The Survey is made in accordance with the provisions of the Standard Specifications for Construction of Limited Access Highways, 1997 Edition, published by the North Carolina Department of Transportation, Raleigh, North Carolina.
4. The Survey is made in accordance with the provisions of the Standard Specifications for Construction of Limited Access Highways, 1997 Edition, published by the North Carolina Department of Transportation, Raleigh, North Carolina.
5. The Survey is made in accordance with the provisions of the Standard Specifications for Construction of Limited Access Highways, 1997 Edition, published by the North Carolina Department of Transportation, Raleigh, North Carolina.

Table with columns: CURVE, INCHES, TANGENT, LENGTH, DELTA, CHORD, CHECKING. Lists curve data for various sections of the highway.

MAP LEGEND:
● ASP
○ IRON PIPE SET
■ CONCRETE MONUMENT SET
◆ CHANGED POINT
◇ EXISTING IRON STAKE
▲ NAIL SET

U.S. Government
Copyright 1981