



# Soil & Environmental Consultants, PA

11010 Raven Ridge Road • Raleigh, North Carolina 27614 • Phone: (919) 846-5900 • Fax: (919) 846-9467  
www.SandEC.com

July 10, 2006  
S&EC Project #10296.W1

Polk-Sullivan

Attn: Robbie Swain  
P.O. Box 5689  
Cary, NC 27512

Re: USACE Site Meeting Results  
Chatham County, North Carolina

Dear Mr. Swain:

The purpose of this report is to advise you on the status of USACE site meeting conducted for the McBane Tract. The site is located west of Old Hwy 87 adjacent to its intersection with Rock Rest Road. The site is approximately 150 acres in size.

In June of 2006, a site meeting with Todd Tugwell of the US Army Corp of Engineers was held on the McBane site to make a Jurisdictional Determination on the wetland and streams on-site. The stream depicted on the USGS Quadrangle located in the middle of the northern portion of the site was found not to exist after a detailed wetland delineation was performed. The USACE confirmed this during our site meeting. The attached map depicts the delineation that has been verified by the USACE.

If you have any questions or need additional services please call us.

Sincerely,

David Gainey  
Wetland Specialist

Sean Clark  
Environmental Scientist

Attachments:  
USGS Quadrangle  
Wetland Sketch Map

---

Charlotte Office:

236 LePhillip Court, Suite C  
Concord, NC 28025  
Phone: (704) 720-9405  
Fax: (704) 720-9406

Greensboro Office:

3817-E Lawndale Drive  
Greensboro, NC 27455  
Phone: (336) 540-8234  
Fax: (336) 540-8235

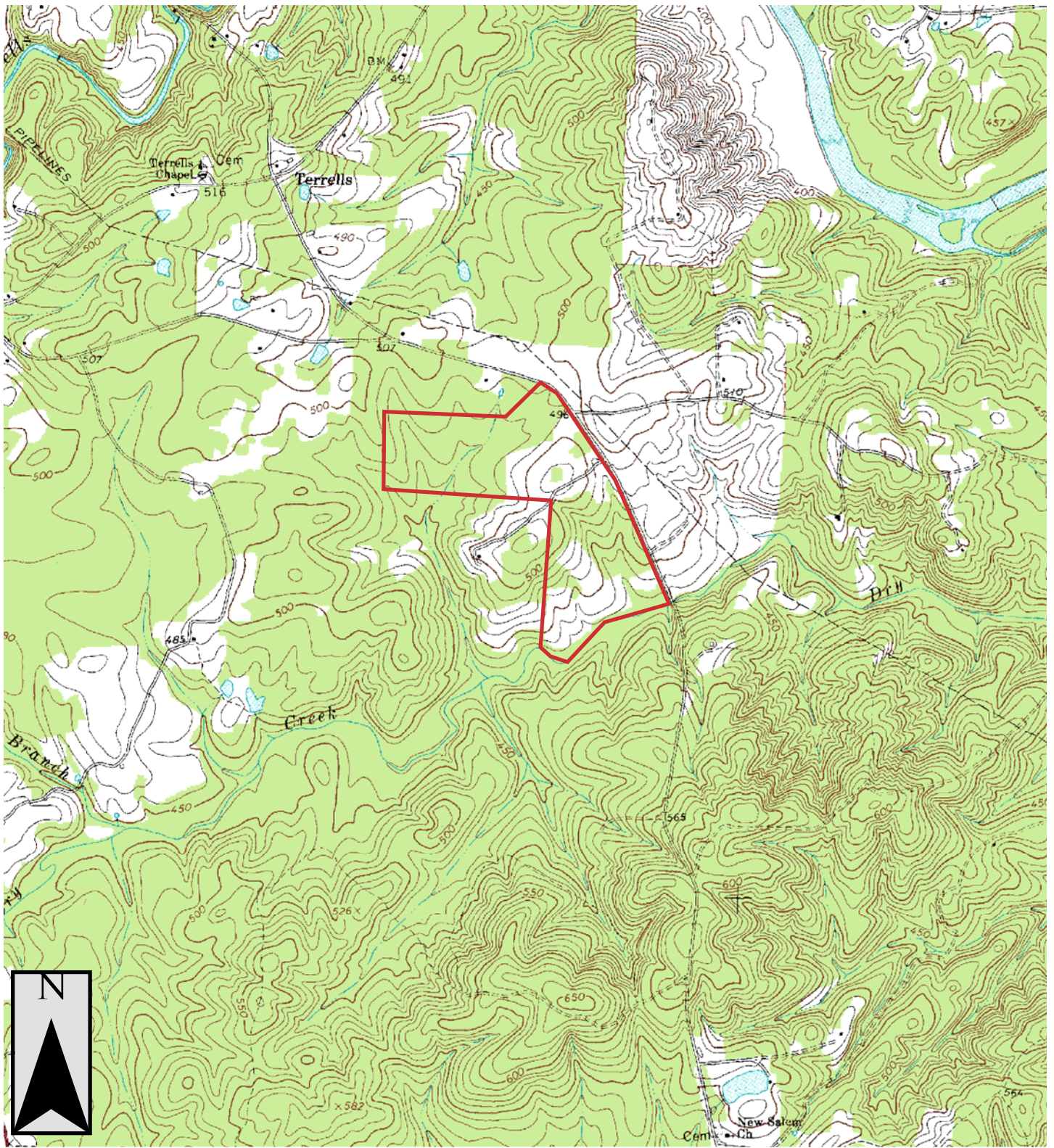

Project Number:  
10296.W1

Project Manager:  
DG

Scale:  
1" = 2000'

Date:  
05/12/06

Map Title:  
Figure 1. USGS Quad  
McBane Tract  
Chatham CO, NC

Source:  
Bynum Quads



Soil & Environmental Consultants, PA  
11010 Raven Ridge Rd. • Raleigh, NC 27614  
(919) 846-5900 • (919) 846-9467  
Web Page: www.SandEC.com

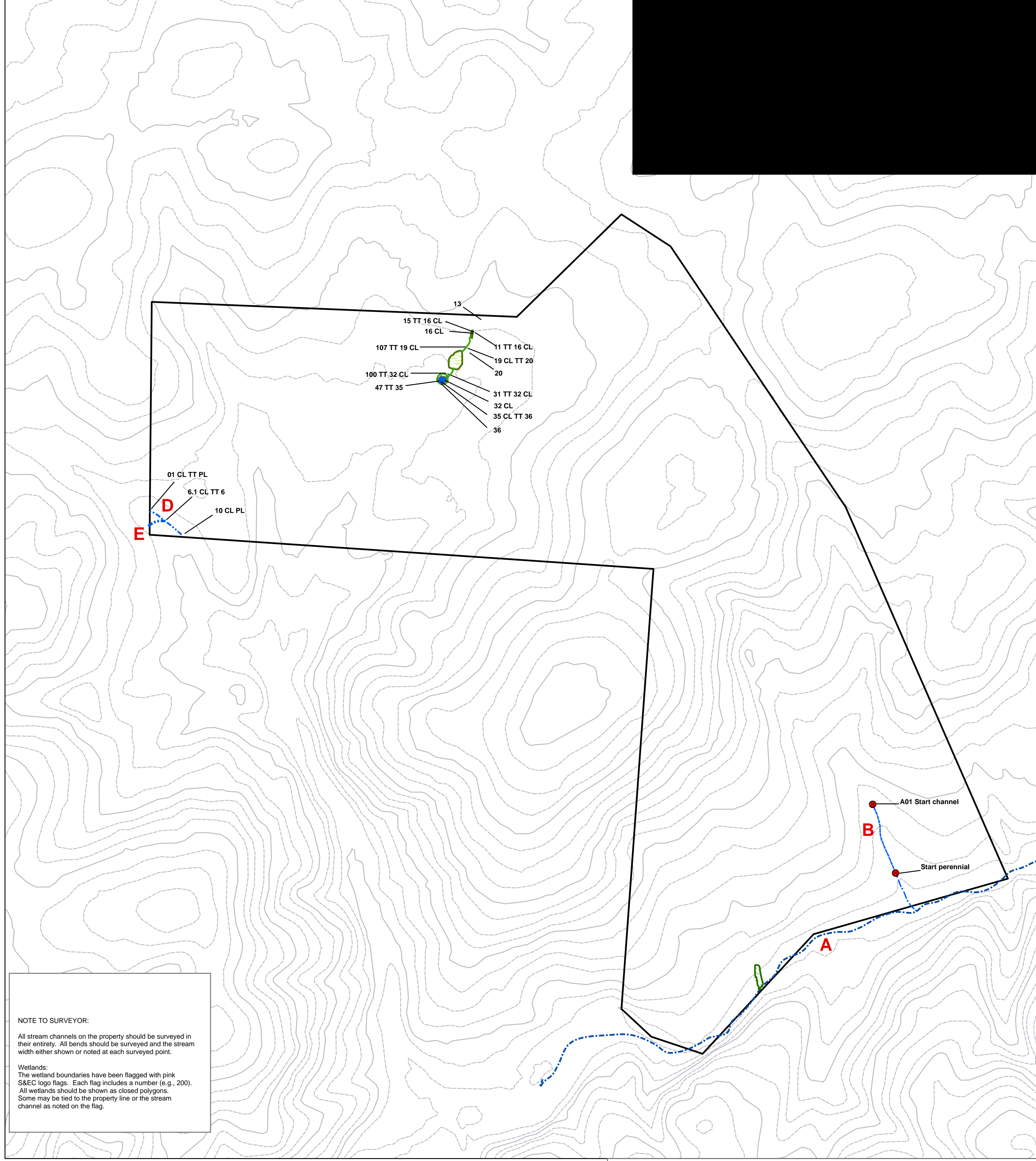

**NOTE TO SURVEYOR:**

All stream channels on the property should be surveyed in their entirety. All bends should be surveyed and the stream width either shown or noted at each surveyed point.

**Wetlands:**  
 The wetland boundaries have been flagged with pink S&EC logo flags. Each flag includes a number (e.g., 200). All wetlands should be shown as closed polygons. Some may be tied to the property line or the stream channel as noted on the flag.

**SES & EC** Soil & Environmental Consultants, PA  
 11010 Raven Fidge Rd • Raleigh, NC 27614  
 (919) 846-5900 • (919) 846-9487  
 Web Page: www.SandEC.com

**Project Name:**McBane Tract  
**Project #:** 10296.W1  
**Project Manager:** David Gainey  
**Site Location:** Chatham NC  
**Source:** DOT GIS/ Chatham County  
 06/14/06  
**Map by:** David Kwasniewski

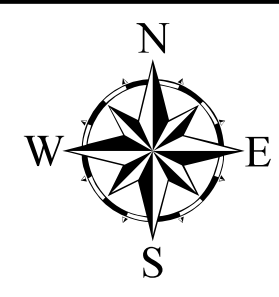

**1" = 300FT**

- Legend**
- = WATERS OF THE U.S. SUBJECT TO THE PROPOSED CAPE FEAR BUFFERS [Intermittent streams; must be confirmed by the USACE and DWQ]
  - = WATERS OF THE U.S. SUBJECT TO THE PROPOSED CAPE FEAR BUFFERS [perennial streams; must be confirmed by the USACE and DWQ]
  - = S&EC FLAG DENOTING THE STARTING POINT OF THE CAPE FEAR BUFFERS [must be confirmed by the USACE and DWQ]
  - = JURISDICTIONAL WETLANDS [must be confirmed by the USACE]
  - tt = TIE TO
  - ch = CHANNEL
  - pl = PROPERTY LINE
  - = BOUNDARY OF EVALUATED AREA
  - = Topo Lines