

LINE	BEARING	DISTANCE
L1	N89°09'45"W	240.19
L2	S37°09'08"W	85.36
L3	S80°08'11"W	174.10
L4	N71°19'44"W	206.48
L5	N81°19'44"W	49.34
L6	S79°13'38"W	48.24
L7	S82°45'04"W	408.18
L8	S89°45'04"W	402.21
L9	S78°17'53"W	148.80
L10	S89°33'52"W	154.78
L11	S82°45'04"W	105.78
L12	N84°25'12"W	223.04
L13	S88°16'39"W	345.96
L14	S84°12'00"W	258.17
L15	S45°18'48"W	166.48
L16	S87°24'37"W	217.39
L17	S89°31'28"W	84.24
L18	S89°11'58"W	186.09
L19	S88°39'53"W	284.27
L20	N22°26'32"W	207.65
L21	S82°45'04"W	340.80
L22	N34°17'38"W	80.89
L23	S84°42'24"W	398.85
L24	S84°12'00"W	258.17
L25	N34°17'38"W	80.89
L26	N34°17'38"W	80.89
L27	S78°17'53"W	235.24
L28	N89°49'13"W	287.10
L29	N11°03'11"W	118.96
L30	N08°34'21"W	411.18
L31	N08°49'08"W	80.33
L32	N08°49'08"W	80.33
L33	S22°26'32"W	1098.38
L34	N22°12'37"W	180.55
L35	N18°22'58"W	177.89
L36	N10°12'00"W	122.31
L37	N04°55'28"W	82.36
L38	N02°27'03"W	128.11
L39	N02°27'03"W	128.11
L40	N12°00'24"W	133.73
L41	N14°23'44"W	139.47
L42	N08°12'28"W	89.37
L43	N02°38'04"W	102.78
L44	N08°28'57"W	80.42
L45	N21°37'44"W	86.75
L46	N43°03'31"W	89.89
L47	N40°37'52"W	159.08
L48	N16°12'33"W	22.48
L49	N03°45'38"W	121.91
L50	N02°38'04"W	82.86
L51	N08°28'57"W	83.00
L52	N14°48'18"W	162.84
L53	N18°21'18"W	114.91
L54	N18°08'18"W	149.19
L55	N03°17'16"W	114.91
L56	N12°30'41"W	85.18
L57	N02°38'04"W	82.86
L58	N08°35'12"W	47.76
L59	N08°18'57"W	84.89
L60	N43°03'31"W	118.24
L61	N88°32'18"W	80.11
L62	N81°28'34"W	54.34
L63	N08°35'12"W	47.76
L64	S80°18'50"W	99.58
L65	S89°24'49"W	39.48
L66	S72°03'55"W	48.40
L67	S02°11'09"W	118.24
L68	S73°07'13"W	45.88
L69	N70°25'28"W	102.78
L70	N25°12'25"W	115.83
L71	S84°12'00"W	258.17
L72	S74°25'18"W	116.96
L73	N87°20'57"W	341.00
L74	N84°11'04"W	173.80
L75	N77°17'48"W	77.80
L76	N87°27'27"W	85.36
L77	N83°28'52"W	166.84
L78	N83°28'52"W	113.89
L79	N33°26'11"W	87.37
L80	N81°22'30"W	120.16
L81	N12°32'51"W	88.90
L82	N88°00'15"W	80.09
L83	N48°24'59"W	78.40
L84	N89°18'48"W	117.51
L85	N85°34'52"W	112.75
L86	N39°20'23"W	101.23
L87	N17°51'04"W	41.36
L88	N02°38'04"W	82.86
L89	N13°21'48"W	118.16
L90	N14°41'09"W	113.22
L91	N43°27'31"W	87.13
L92	N46°42'18"W	107.70
L93	N84°27'52"W	70.57
L94	N78°13'20"W	85.72
L95	N89°13'43"W	105.49
L96	N88°33'21"W	100.84
L97	N78°09'40"W	89.88

LINE	BEARING	DISTANCE
L98	S70°37'04"E	68.49
L99	S70°32'27"E	66.17
L100	N88°59'01"W	124.90
L101	N73°27'47"E	84.32
L102	N81°28'07"E	78.18
L103	N82°43'20"E	174.10
L104	N78°01'00"E	108.40
L105	N87°41'20"E	63.28
L106	S80°22'27"E	113.29
L107	S71°04'18"E	52.11
L108	S74°19'14"E	81.50
L109	S48°24'17"E	220.29
L110	S84°24'12"E	158.62
L111	S72°41'07"E	78.12
L112	S18°38'25"E	89.79
L113	S82°05'21"E	121.53
L114	S84°12'00"E	258.17
L115	S74°31'10"E	70.83
L116	S84°08'33"E	73.78
L117	S88°24'38"E	84.24
L118	N81°04'48"E	31.12
L119	N40°28'44"E	114.33
L120	S88°03'48"E	2619.84
L121	S02°09'07"E	340.80
L122	S80°50'03"E	808.89
L123	S89°34'39"E	1354.09
L124	S89°22'07"E	85.89
L125	S84°12'03"E	258.17
L126	S08°15'17"W	100.33
L127	S08°42'28"W	87.12
L128	S08°15'17"W	100.33
L129	S08°36'54"W	83.28
L130	S08°46'01"W	78.74
L131	S07°11'15"W	85.13
L132	S07°05'32"W	82.86
L133	S07°05'32"W	82.86
L134	S07°05'32"W	82.86
L135	S07°05'32"W	82.86
L136	S07°05'32"W	82.86
L137	S07°05'32"W	82.86
L138	S07°05'32"W	82.86
L139	S07°05'32"W	82.86
L140	S07°05'32"W	82.86
L141	S07°05'32"W	82.86
L142	S07°05'32"W	82.86
L143	S07°05'32"W	82.86
L144	S07°05'32"W	82.86
L145	S07°05'32"W	82.86
L146	S07°05'32"W	82.86
L147	S07°05'32"W	82.86
L148	S07°05'32"W	82.86
L149	S07°05'32"W	82.86
L150	S07°05'32"W	82.86
L151	S07°05'32"W	82.86
L152	S07°05'32"W	82.86
L153	S07°05'32"W	82.86
L154	S84°12'00"W	108.11
L155	N82°43'20"W	85.13
L156	S08°49'08"W	205.79
L157	S08°14'28"W	244.34
L158	S85°42'24"W	398.85
L159	N88°54'33"W	83.73
L160	N84°25'08"W	42.52
L161	N84°25'08"W	86.83
L162	N82°43'20"W	128.04
L163	N78°01'00"W	80.00
L164	N38°35'37"W	68.37
L165	N77°38'59"W	414.82
L166	S73°01'07"W	34.48
L167	S38°23'50"W	34.48
L168	S04°04'02"W	101.00
L169	N82°43'20"W	155.13
L170	N82°43'20"W	173.87
L171	N18°45'38"W	108.48
L172	S87°00'30"W	146.78
L173	N78°01'00"W	146.78
L174	N78°01'00"W	152.73
L175	S77°38'59"W	411.48
L176	S82°43'20"W	85.13
L177	S82°43'20"W	128.04
L178	S84°25'08"W	89.09
L179	S84°25'08"W	89.09
L180	S84°25'08"W	89.09
L181	S84°25'08"W	89.09
L182	S84°25'08"W	89.09
L183	S84°25'08"W	89.09
L184	S84°25'08"W	89.09
L185	S84°25'08"W	89.09
L186	S84°25'08"W	89.09
L187	S84°25'08"W	89.09
L188	S84°25'08"W	89.09
L189	S84°25'08"W	89.09
L190	S84°25'08"W	89.09
L191	S84°25'08"W	89.09
L192	S84°25'08"W	89.09
L193	S84°25'08"W	89.09
L194	S84°25'08"W	89.09
L195	S84°25'08"W	89.09
L196	S84°25'08"W	89.09
L197	S84°25'08"W	89.09
L198	S84°25'08"W	89.09
L199	S84°25'08"W	89.09
L200	S78°18'20"W	375.00
L201	N10°41'40"W	285.00
L202	N9°18'20"W	375.00
L203	S10°41'40"W	285.00

CURVE	LENGTH	RADIUS	CHORD BEG	CHORD END	CHORD LENGTH
C1	328.35	180.00	N11°39'17"E	N11°39'17"E	328.35
C2	328.35	20.00	N86°11'58"W	N86°11'58"W	328.35
C3	1008.89	1830.00	N74°28'11"E	N74°28'11"E	1008.89
C4	1008.89	1830.00	S72°34'24"E	S72°34'24"E	1008.89
C5	148.81	470.00	N22°28'38"E	N22°28'38"E	148.81
C6	24.82	130.00	N88°11'28"E	N88°11'28"E	24.82
C7	127.14	130.00	N88°11'28"E	N88°11'28"E	127.14
C8	84.82	20.00	S48°24'12"E	S48°24'12"E	84.82
C9	84.82	20.00	S48°24'12"E	S48°24'12"E	84.82
C10	173.48	130.00	S81°10'43"E	S81°10'43"E	173.48
C11	24.18	20.00	N12°32'51"E	N12°32'51"E	24.18
C12	183.49	130.00	S82°43'20"E	S82°43'20"E	183.49
C13	478.81	870.00	S82°43'20"E	S82°43'20"E	478.81
C14	184.89	870.00	N72°11'42"W	N72°11'42"W	184.89
C15	84.82	20.00	S82°43'20"E	S82°43'20"E	84.82
C16	3.90	480.00	N88°38'38"E	N88°38'38"E	3.90
C17	82.50	480.00	N88°38'38"E	N88°38'38"E	82.50
C18	82.50	480.00	N88°38'38"E	N88°38'38"E	82.50
C19	82.50	480.00	N88°38'38"E	N88°38'38"E	82.50
C20	82.50	480.00	N88°38'38"E	N88°38'38"E	82.50
C21	82.50	480.00	N88°38'38"E	N88°38'38"E	82.50
C22	82.50	480.00	N88°38'38"E	N88°38'38"E	82.50
C23	82.50	480.00	N88°38'38"E	N88°38'38"E	82.50
C24	82.50	480.00	N88°38'38"E	N88°38'38"E	82.50
C25	82.50	480.00	N88°38'38"E	N88°38'38"E	82.50
C26	82.50	480.00	N88°38'38"E	N88°38'38"E	82.50
C27	82.50	480.00	N88°38'38"E	N88°38'38"E	82.50
C28	82.50	480.00	N88°38'38"E	N88°38'38"E	82.50
C29	82.50	480.00	N88°38'38"E	N88°38'38"E	82.50
C30	82.50	480.00	N88°38'38"E	N88°38'38"E	82.50
C31	183.49	470.00	S23°34'24"E	S23°34'24"E	183.49
C32	85.63	1470.00	N78°29'11"E	N78°29'11"E	85.63

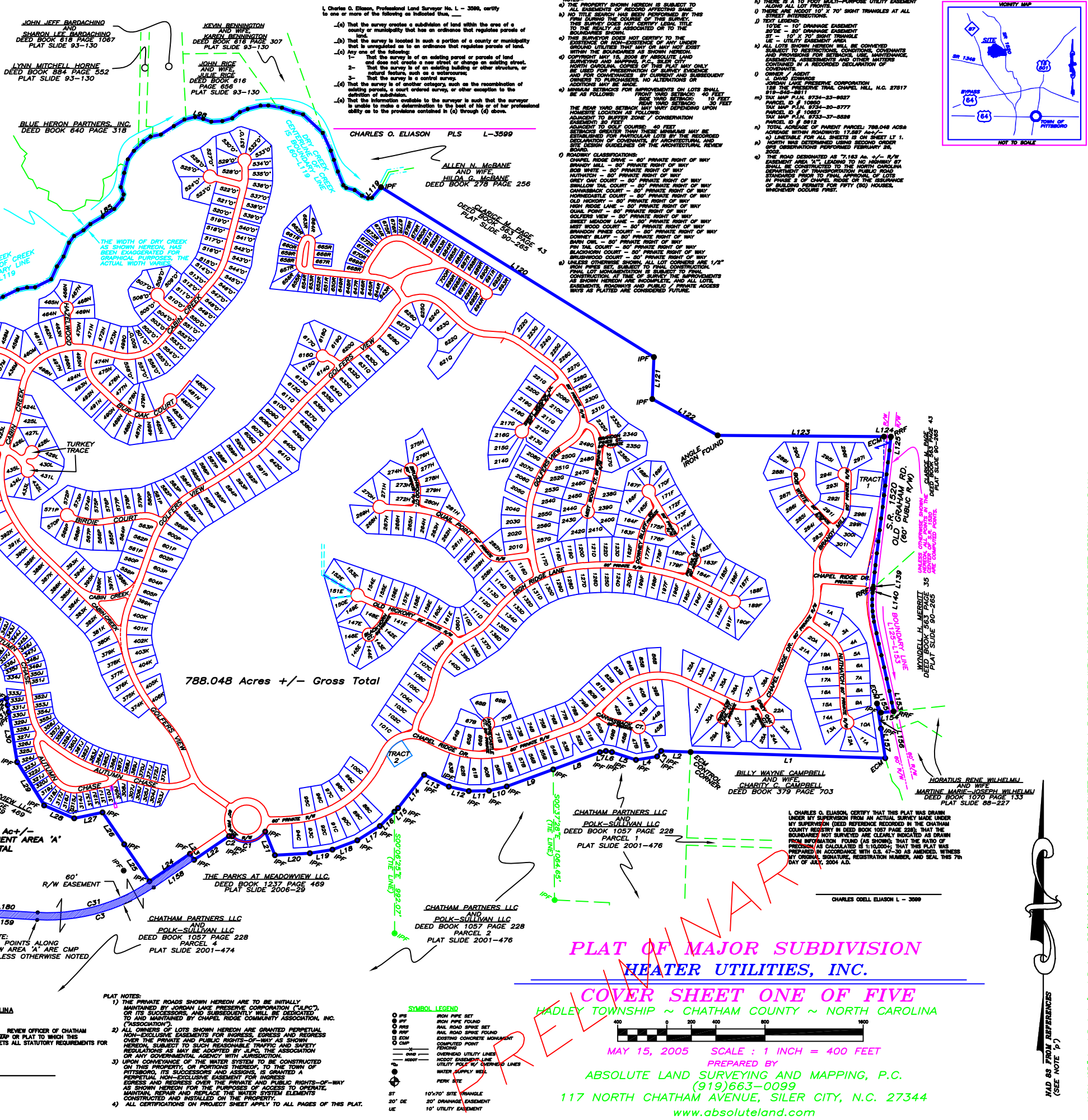

CERTIFICATE OF APPROVAL FOR RECORDING
I HEREBY CERTIFY THAT THE SUBMISSION HAS BEEN REVIEWED AND FOUND TO COMPLY WITH THE SUBDIVISION REGULATIONS OF CHATHAM COUNTY, WITH THE EXCEPTION OF SUCH VARIANCES, AS MAY BE DETERMINED BY THE BOARD OF COMMISSIONERS, AND THAT IT HAS BEEN APPROVED BY THE BOARD FOR RECORDING IN THE OFFICE OF THE COUNTY REGISTER OF DEEDS.

CHATHAM COUNTY BOARD OF COMMISSIONERS
I (WE) HEREBY CERTIFY THAT I (WE) ARE THE OWNER(S) OF THE TRACT AND DESCRIBED HEREON AND THAT I (WE) HEREBY ADOPT THIS PLAN OF SUBDIVISION WITH MY (OUR) FREE CONSENT, AND DEEDS ALL RIGHT(S), ALLEYS, EASEMENTS, EASEMENTS, PARKS, AND OTHER OPEN SPACES TO THE PUBLIC OR FOR PRIVATE USE OR NOTES.

CERTIFICATE OF OWNERSHIP AND DEDICATION
I (WE) HEREBY CERTIFY THAT I (WE) ARE THE OWNER(S) OF THE TRACT AND DESCRIBED HEREON AND THAT I (WE) HEREBY ADOPT THIS PLAN OF SUBDIVISION WITH MY (OUR) FREE CONSENT, AND DEEDS ALL RIGHT(S), ALLEYS, EASEMENTS, EASEMENTS, PARKS, AND OTHER OPEN SPACES TO THE PUBLIC OR FOR PRIVATE USE OR NOTES.

CERTIFICATE OF APPROVAL OF STREETS, WATER AND SEWER FACILITIES, AND SEWAGE TREATMENT FACILITIES
I HEREBY CERTIFY THAT THE PROPOSED PROJECT HAS BEEN REVIEWED FOR THE INSTALLATION OF WATER AND SEWER IMPROVEMENTS, AND SEWAGE TREATMENT FACILITIES IN ACCORDANCE WITH THE SUBDIVISION REGULATIONS OF CHATHAM COUNTY, AND THAT THE PROJECT IS IN ACCORDANCE WITH THE SPECIFICATIONS OF THE CHATHAM COUNTY CONDITIONAL USE PERMIT AND SUBDIVISION REGULATIONS.

CERTIFICATE FOR PLATS
North Carolina: CHATHAM COUNTY
This plat was presented for registration at _____ o'clock _____ M. on _____ 2008 A.D., and recorded on Plat Slide _____ in the CHATHAM COUNTY Registry.
Reba G. Thomas Register of Deeds By _____ Assistant

CERTIFICATE OF OWNERSHIP AND DEDICATION
I (WE) HEREBY CERTIFY THAT I (WE) ARE THE OWNER(S) OF THE TRACT AND DESCRIBED HEREON AND THAT I (WE) HEREBY ADOPT THIS PLAN OF SUBDIVISION WITH MY (OUR) FREE CONSENT, AND DEEDS ALL RIGHT(S), ALLEYS, EASEMENTS, EASEMENTS, PARKS, AND OTHER OPEN SPACES TO THE PUBLIC OR FOR PRIVATE USE OR NOTES.

CERTIFICATE OF APPROVAL OF STREETS, WATER AND SEWER FACILITIES, AND SEWAGE TREATMENT FACILITIES
I HEREBY CERTIFY THAT THE PROPOSED PROJECT HAS BEEN REVIEWED FOR THE INSTALLATION OF WATER AND SEWER IMPROVEMENTS, AND SEWAGE TREATMENT FACILITIES IN ACCORDANCE WITH THE SUBDIVISION REGULATIONS OF CHATHAM COUNTY, AND THAT THE PROJECT IS IN ACCORDANCE WITH THE SPECIFICATIONS OF THE CHATHAM COUNTY CONDITIONAL USE PERMIT AND SUBDIVISION REGULATIONS.

CERTIFICATE FOR PLATS
North Carolina: CHATHAM COUNTY
This plat was presented for registration at _____ o'clock _____ M. on _____ 2008 A.D., and recorded on Plat Slide _____ in the CHATHAM COUNTY Registry.
Reba G. Thomas Register of Deeds By _____ Assistant

CERTIFICATE OF OWNERSHIP AND DEDICATION
I (WE) HEREBY CERTIFY THAT I (WE) ARE THE OWNER(S) OF THE TRACT AND DESCRIBED HEREON AND THAT I (WE) HEREBY ADOPT THIS PLAN OF SUBDIVISION WITH MY (OUR) FREE CONSENT, AND DEEDS ALL RIGHT(S), ALLEYS, EASEMENTS, EASEMENTS, PARKS, AND OTHER OPEN SPACES TO THE PUBLIC OR FOR PRIVATE USE OR NOTES.

CERTIFICATE OF APPROVAL OF STREETS, WATER AND SEWER FACILITIES, AND SEWAGE TREATMENT FACILITIES
I HEREBY CERTIFY THAT THE PROPOSED PROJECT HAS BEEN REVIEWED FOR THE INSTALLATION OF WATER AND SEWER IMPROVEMENTS, AND SEWAGE TREATMENT FACILITIES IN ACCORDANCE WITH THE SUBDIVISION REGULATIONS OF CHATHAM COUNTY, AND THAT THE PROJECT IS IN ACCORDANCE WITH THE SPECIFICATIONS OF THE CHATHAM COUNTY CONDITIONAL USE PERMIT AND SUBDIVISION REGULATIONS.

CERTIFICATE FOR PLATS
North Carolina: CHATHAM COUNTY
This plat was presented for registration at _____ o'clock _____ M. on _____ 2008 A.D., and recorded on Plat Slide _____ in the CHATHAM COUNTY Registry.
Reba G. Thomas Register of Deeds By _____ Assistant

THE PARKS AT MEADOWVIEW, LLC
DEED BOOK 1237 PAGE 469
PLAT SLIDE 2006-29

CHATHAM PARTNERS, LLC AND POLK-SULLIVAN, LLC
DEED BOOK 1057 PAGE 228
PARCEL 1
PLAT SLIDE 2001-476

CHATHAM PARTNERS, LLC AND POLK-SULLIVAN, LLC
DEED BOOK 1057 PAGE 228
PARCEL 1
PLAT SLIDE 2001-476

CHATHAM PARTNERS, LLC AND POLK-SULLIVAN, LLC
DEED BOOK 1057 PAGE 228
PARCEL 1
PLAT SLIDE 2001-476

CHATHAM PARTNERS, LLC AND POLK-SULLIVAN, LLC
DEED BOOK 1057 PAGE 228
PARCEL 1
PLAT SLIDE 2001-476

CHATHAM PARTNERS, LLC AND POLK-SULLIVAN, LLC
DEED BOOK 1057 PAGE 228
PARCEL 1
PLAT SLIDE 2001-476

CHATHAM PARTNERS, LLC AND POLK-SULLIVAN, LLC
DEED BOOK