

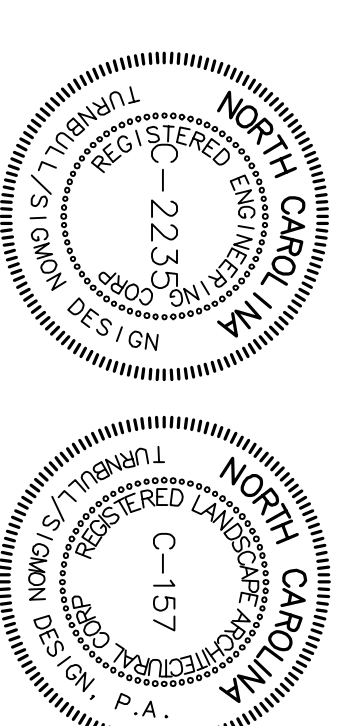

Turnbull Sigmom Design
 1001 Worthead Square Dr.
 Suite 530 NC 28203
 Charlotte, NC 28203
 Phone: 704.522.6500
 Fax: 704.522.0882

LAND DEVELOPMENT DESIGN SERVICES



THE PLANNING AND THE DESIGN SIGMON, TURNBULL, AND INSTRUMENTS OF TURNBULL SIGMON DESIGN, P.A. THE REPRODUCTION OR UNAUTHORIZED USE OF THE DOCUMENTS WITHOUT THE CONSENT OF TURNBULL SIGMON DESIGN, P.A. IS PROHIBITED. E006 ©



Crosland

It's our place to improve yours.
 4000 Westchase Boulevard
 Suite 390
 Raleigh, NC 27607

Chatham Land & Timber Property

Chatham County
 North Carolina

Preliminary Sketch Plan

PROJECT NUMBER: 06-031
 DRAWN BY: E.J.L.
 DESIGNED BY: SRT
 ISSUE DATE: 05/12/06

1.5/22/06 revisions per Chatham County informal review
 NO. DATE: BY: REVISIONS:

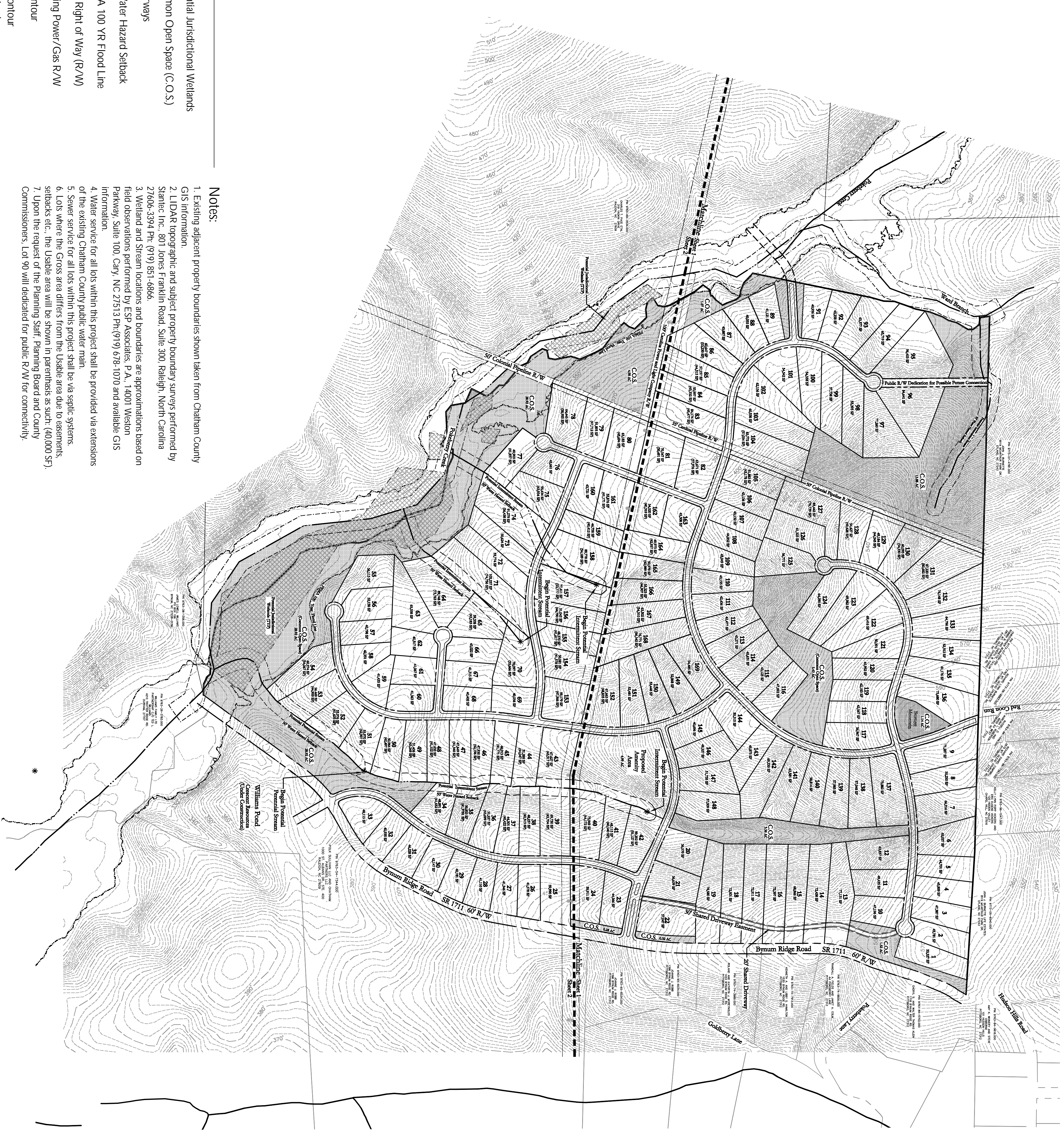

Legend

- Potential Jurisdictional Wetlands
- Common Open Space (C.O.S.)
- Waterways
- FEMA 100 YR Flood Line
- Road Right of Way (R/W)
- Existing Power/Gas R/W
- 2' Contour
- 10' Contour
- Lot Number
- Gross Lot Area
- Usable Lot Area

Notes:

1. Existing adjacent property boundaries shown taken from Chatham County GIS Information
2. LIDAR topographic and subject property boundary surveys performed by Statenc Inc., 801 Jones Franklin Road, Suite 300, Raleigh, North Carolina 27606-3394 Ph: (919) 851-6866.
3. Wetland and Stream locations and boundaries are approximations based on field observations performed by ESP Associates, P.A., 14001 Winston Parkway, Suite 100, Cary, NC 27513 Ph:(919) 678-1070 and available GIS Information.
4. Water service for all lots within this project shall be provided via extensions of the existing Chatham County public water main.
5. Sewer service for all lots within this project shall be via septic systems.
6. Lots where the Gross area differs from the Usable area due to easements, setbacks etc., the Usable area will be shown in parenthesis as such: (40,000 SF).
7. Upon the request of the Planning Staff, Planning Board and County Commissioners, Lot 90 will be dedicated for public R/W for connectivity.

