

CURVE TABLE with columns: CURVE, LENGTH, RADIUS, CHORD BRG, CHORD LENGTH. Includes curves C1 through C73.

LINE TABLE with columns: LINE, BEARING, DISTANCE. Includes lines L1 through L210.

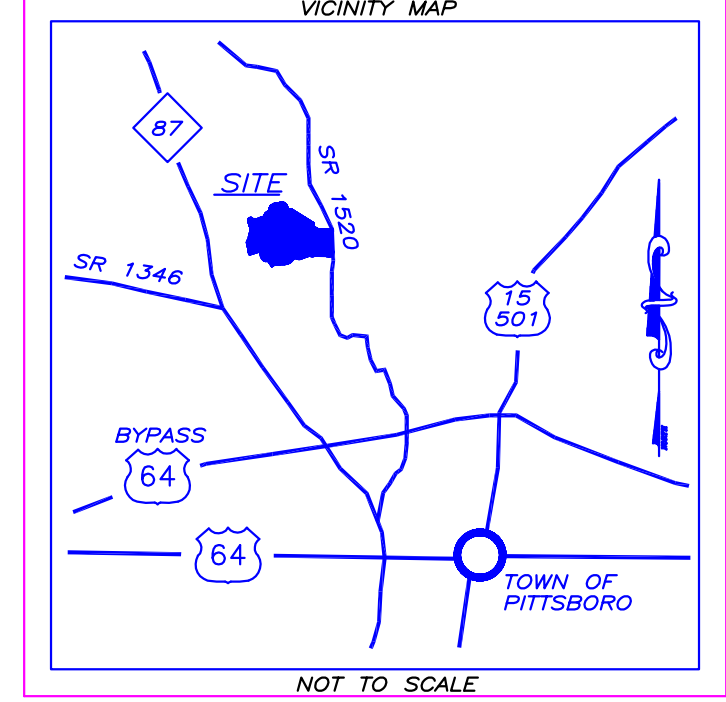
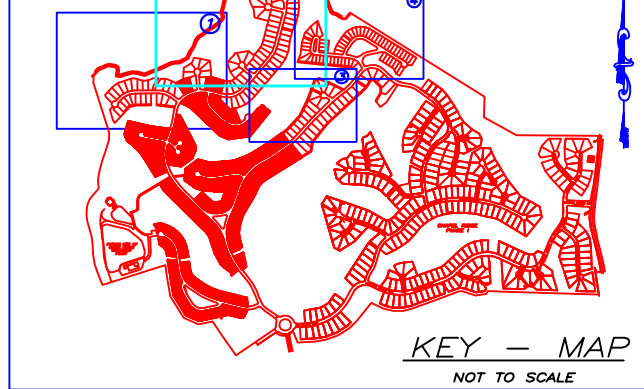

I, Charles O. Eliason, Professional Land Surveyor No. L - 3599, certify to one or more of the following as indicated thus, \_\_\_

- (a) That the survey creates a subdivision of land within the area of a county or municipality that has an ordinance that regulates parcels of land...
(b) That the survey is located in such a portion of a county or municipality that is unregulated as to an ordinance that regulates parcels of land...
(c) Any one of the following:
1- That the survey is of an existing parcel or parcels of land and does not create a new street or change an existing street.
2- That the survey is of an existing building or other structure, or natural feature, such as a watercourse.
3- That the survey is a control survey.
(d) That the survey is of another category, such as the recombination of existing parcels, a court ordered survey, or other exception to the definition of subdivision.
(e) That the information available to the surveyor is such that the surveyor is unable to make a determination to the best of his or her professional ability as to the provisions contained in (c) through (d) above.

CHARLES O. ELIASON PLS L-3599

STATE OF NORTH CAROLINA COUNTY OF CHATHAM

I, REVIEW OFFICER OF CHATHAM COUNTY, CERTIFY THAT THE MAP OR PLAT TO WHICH THIS CERTIFICATION IS AFFIXED MEETS ALL STATUTORY REQUIREMENTS FOR RECORDING.

REVIEW OFFICER

DATE

CERTIFICATE FOR PLATS North Carolina: CHATHAM COUNTY

This plat was presented for registration at o'clock M. on 2006 A.D., and recorded on Plat Slide in the CHATHAM COUNTY Registry.

Reba G. Thomas Register of Deeds By Assistant

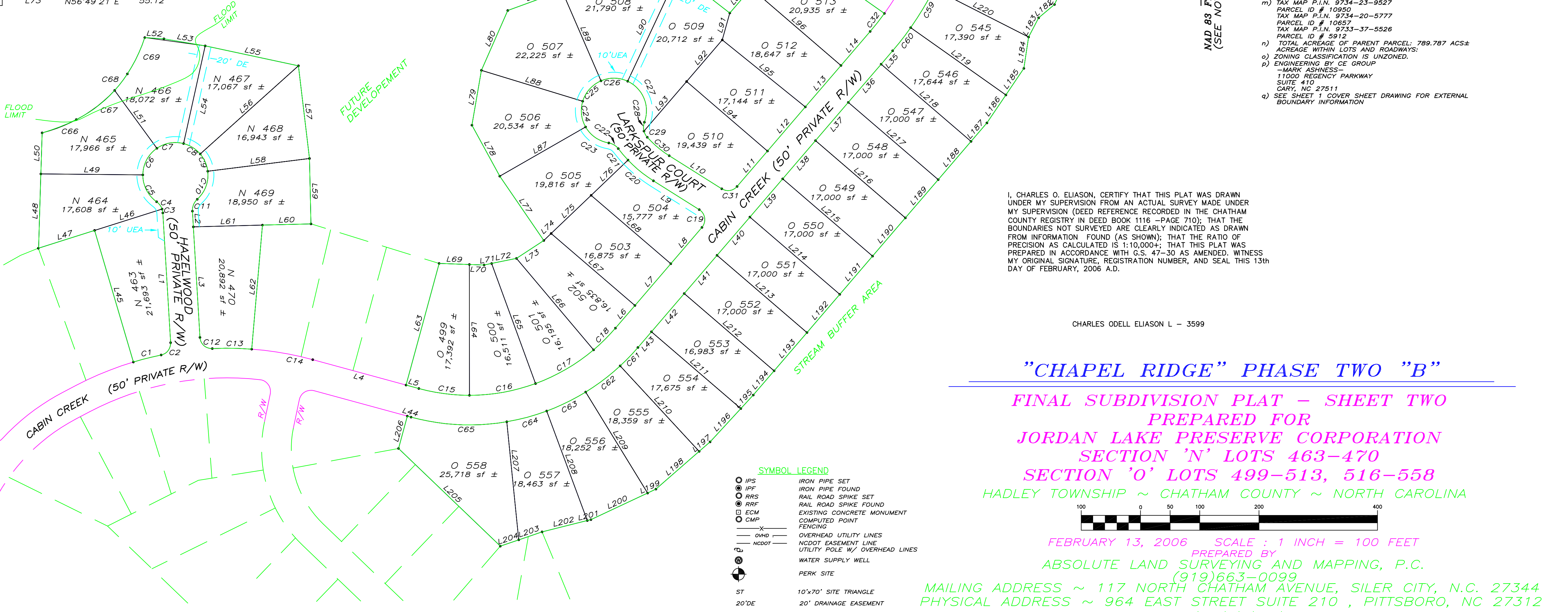

LINE TABLE with columns: LINE, BEARING, DISTANCE. Includes lines L211 through L224.

I, CHARLES O. ELIASON, CERTIFY THAT THIS PLAT WAS DRAWN UNDER MY SUPERVISION FROM AN ACTUAL SURVEY MADE UNDER MY SUPERVISION (DEED REFERENCE RECORDED IN THE CHATHAM COUNTY REGISTRY IN DEED BOOK 1116 - PAGE 710); THAT THE BOUNDARIES NOT SURVEYED ARE CLEARLY INDICATED AS SHOWN FROM INFORMATION FOUND (AS SHOWN); THAT THE RATIO OF PRECISION AS CALCULATED IS 1:10,000+; THAT THIS PLAT WAS PREPARED IN ACCORDANCE WITH G.S. 47-30 AS AMENDED; WITNESS MY ORIGINAL SIGNATURE, REGISTRATION NUMBER, AND SEAL THIS 13th DAY OF FEBRUARY, 2006 A.D.

CHARLES ODELL ELIASON L - 3599

'CHAPEL RIDGE' PHASE TWO 'B' FINAL SUBDIVISION PLAT - SHEET TWO PREPARED FOR JORDAN LAKE PRESERVE CORPORATION SECTION 'N' LOTS 463-470 SECTION 'O' LOTS 499-513, 516-558 HADLEY TOWNSHIP ~ CHATHAM COUNTY ~ NORTH CAROLINA

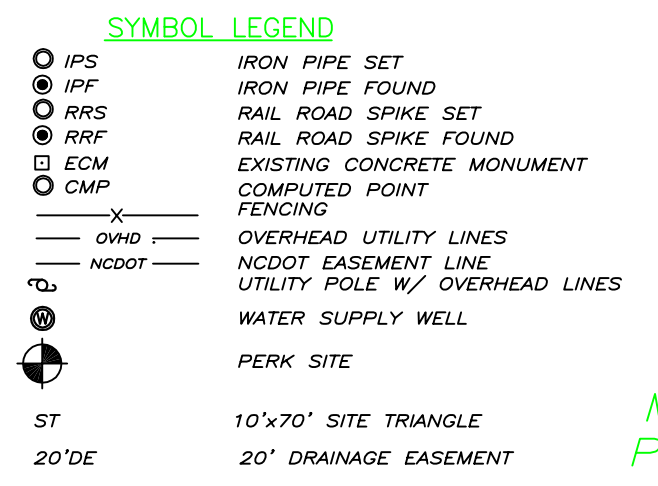

FEBRUARY 13, 2006 SCALE: 1 INCH = 100 FEET

PREPARED BY ABSOLUTE LAND SURVEYING AND MAPPING, P.C. (919)663-0099 MAILING ADDRESS ~ 117 NORTH CHATHAM AVENUE, SILER CITY, N.C. 27344 PHYSICAL ADDRESS ~ 964 EAST STREET SUITE 210, PITTSBORO, NC 27312 www.absoluteland.com

ALSM FROM 040302 - PHASE 1 - SECTION SHEETS - NOTE: (SHEETS BY LAYER)