

LINE	TABLE	DISTANCE
L1	N88°09'48"W	1585.90
L2	N88°09'48"W	240.19
L3	S37°09'08"W	55.36
L4	S80°30'19"W	174.10
L5	N71°41'20"W	206.48
L6	N81°19'44"W	49.34
L7	S79°23'28"W	49.34
L8	S69°45'04"W	402.21
L9	S69°45'04"W	402.21
L10	S76°17'33"W	148.50
L11	S89°23'32"W	166.78
L12	N27°30'19"W	166.78
L13	N64°25'12"W	223.04
L14	S38°16'39"W	345.36
L15	S45°19'59"W	166.48
L16	S45°19'59"W	166.48
L17	S57°25'37"W	217.35
L18	S69°41'26"W	217.35
L19	S81°30'19"W	166.09
L20	S86°39'53"W	284.27
L21	N22°26'32"W	207.62
L22	S85°42'24"W	324.90
L23	N34°12'36"W	60.00
L24	S65°42'24"W	324.90
L25	N34°12'36"W	60.00
L26	N18°52'59"W	177.96
L27	S78°17'24"W	235.24
L28	N66°49'13"W	267.10
L29	N31°55'51"W	415.96
L30	N09°34'01"W	111.16
L31	N08°49'08"W	60.33
L32	N08°49'08"W	60.33
L33	S32°28'38"W	106.38
L34	N22°12'37"W	180.52
L35	N18°52'59"W	177.96
L36	N10°19'56"W	122.31
L37	N04°55'29"W	48.40
L38	N02°27'03"W	128.11
L39	N09°27'31"W	125.85
L40	N15°00'54"W	133.73
L41	N14°31'21"W	139.47
L42	N06°02'26"W	99.37
L43	N02°38'48"W	102.78
L44	N08°39'17"W	166.09
L45	N21°37'44"W	88.73
L46	N35°14'33"W	69.99
L47	N40°37'52"W	159.08
L48	N18°52'59"W	177.96
L49	N03°45'35"W	121.91
L50	N07°37'09"W	82.88
L51	N08°28'26"W	83.97
L52	N14°45'18"W	166.64
L53	N18°51'02"W	214.26
L54	N18°08'16"W	149.19
L55	N03°17'16"W	114.91
L56	N17°37'36"W	184.46
L57	N17°36'41"W	856.15
L58	N06°35'12"W	47.76
L59	N00°11'51"W	84.88
L60	N43°06'00"W	118.24
L61	N68°32'16"W	90.11
L62	N61°58'34"W	54.34
L63	N79°55'27"W	50.64
L64	S80°19'25"W	99.56
L65	S69°54'49"W	39.48
L66	S12°33'55"W	48.40
L67	S09°51'59"W	86.70
L68	S73°07'13"W	45.98
L69	N70°55'56"W	102.78
L70	N75°12'25"W	159.13
L71	S84°05'36"W	85.46
L72	S74°55'18"W	116.96
L73	N67°50'57"W	341.00
L74	N64°11'05"W	148.76
L75	N77°17'49"W	77.60
L76	N87°27'27"W	65.36
L77	N63°28'42"W	166.84
L78	N24°28'00"W	113.68
L79	N33°28'11"W	97.37
L80	N21°22'50"W	120.16
L81	N37°32'01"W	66.99
L82	N88°00'15"W	90.09
L83	N48°24'59"W	75.40
L84	N59°15'48"W	117.51
L85	N55°34'28"W	112.75
L86	N39°20'23"W	101.23
L87	N17°31'04"W	41.36
L88	N20°55'56"W	63.57
L89	N13°21'46"W	119.16
L90	N14°41'09"W	113.22
L91	N54°22'33"W	87.13
L92	N49°42'18"W	107.70
L93	N54°27'52"W	70.57
L94	N78°13'20"W	85.72
L95	N58°37'29"W	125.49
L96	N58°33'21"W	100.84
L97	N76°09'40"W	89.68

LINE	TABLE	DISTANCE
L98	S76°37'04"E	68.49
L99	S70°52'57"E	69.17
L100	N86°44'59"E	20.83
L101	N73°52'47"E	84.32
L102	N51°28'07"E	78.18
L103	N63°12'07"E	68.41
L104	N75°35'09"E	108.40
L105	N87°41'20"E	63.26
L106	S80°22'27"E	113.25
L107	S71°02'40"E	98.81
L108	S74°19'14"E	81.50
L109	S46°54'17"E	220.29
L110	S44°23'17"E	158.80
L111	S17°41'20"E	79.12
L112	S18°38'28"E	99.79
L113	S22°02'51"E	121.53
L114	S45°19'59"E	166.48
L115	S74°31'10"E	70.83
L116	S54°06'33"E	73.78
L117	S66°24'39"E	54.94
L118	N81°00'29"E	311.12
L119	N40°26'44"E	114.33
L120	S58°03'48"E	2619.84
L121	S62°09'07"W	340.90
L122	S60°49'02"W	609.99
L123	S89°34'59"E	1364.09
L124	S89°24'39"E	55.99
L125	S04°12'36"E	113.14
L126	S06°15'17"W	100.33
L127	S06°42'26"W	97.12
L128	S06°51'46"W	98.75
L129	S06°36'54"W	93.29
L130	S06°48'01"W	78.74
L131	S07°10'15"W	96.13
L132	S07°05'32"W	93.96
L133	S07°08'54"W	96.60
L134	S07°06'16"W	93.25
L135	S07°10'48"W	97.35
L136	S06°44'02"W	93.62
L137	S06°14'52"W	57.93
L138	S06°20'48"W	109.39
L139	S05°18'49"W	23.10
L140	S05°16'01"W	35.84
L141	S02°30'31"W	52.97
L142	S00°14'41"W	50.11
L143	S04°18'30"W	102.92
L144	S08°30'30"E	44.61
L145	S09°34'36"E	41.55
L146	S11°50'34"E	95.35
L147	S12°49'01"E	69.24
L148	S12°51'13"E	96.30
L149	S12°30'15"E	100.07
L150	S12°32'16"E	93.37
L151	S12°41'02"E	102.35
L152	S12°11'30"E	96.11
L153	S12°06'06"E	73.61
L154	S12°15'07"E	102.11
L155	N22°53'06"W	80.24
L156	S08°49'08"E	205.79
L157	S08°14'26"E	244.34
L158	S25°42'24"E	358.95
L159	N86°44'03"W	520.72
L160	N64°25'06"W	42.52
L161	N64°25'06"W	96.52
L162	N83°11'02"W	126.04
L163	N78°52'48"W	60.00
L164	N38°35'37"W	66.37
L165	N72°51'59"W	414.82
L166	S76°31'07"W	8.95
L167	S39°23'50"W	34.49
L168	S04°04'02"E	101.00
L169	N08°44'10"W	159.13
L170	N12°03'34"W	173.87
L171	N16°45'38"W	106.46
L172	S07°00'30"E	34.54
L173	N76°31'05"E	148.76
L174	N76°31'05"E	152.73
L175	S77°38'59"E	411.48
L176	S38°37'37"E	68.37
L177	S82°32'06"E	126.04
L178	S64°25'06"E	69.09
L179	S64°25'06"E	69.96
L180	S86°44'02"E	520.72
L181	S23°02'25"E	152.28
L182	S87°16'53"W	198.02
L183	N54°42'18"E	393.11
L184	S54°21'09"W	613.45
L185	S54°21'09"W	30.70
L186	N09°36'32"W	450.11
L187	N11°04'13"W	348.19
L188	N82°31'27"E	22.22
L189	N82°14'13"E	7.71
L190	N82°21'15"E	95.03
L191	N82°11'15"E	95.11
L192	N16°29'08"W	26.67
L193	N16°29'08"W	83.09
L194	N16°29'08"W	126.25
L195	N89°09'37"E	371.58
L196	N81°22'58"E	450.97
L197	S23°02'25"E	355.20
L198	S23°02'25"E	84.24
L199	N24°11'51"W	17.92
L200	S79°18'20"W	375.00
L201	N10°41'40"W	265.00
L202	S72°11'20"W	375.00
L203	S10°41'40"E	265.00

CURVE	LENGTH	RADIUS	CHORD BEG	CHORD END	CHORD LENGTH
C1	359.32	180.00	N41°59'58"E	E226.64	372.64
C2	26.36	20.00	N86°31'55"W	E24.49	26.36
C3	1002.96	150.00	N24°29'11"E	S85.10	985.10
C4	206.43	530.00	S78°34'54"E	E205.12	206.43
C5	148.61	470.00	N73°28'46"W	E147.99	148.61
C6	24.62	20.00	S82°12'03"W	E24.62	24.62
C7	124.14	130.00	N84°17'33"E	E119.48	124.14
C8	24.62	20.00	S46°27'04"W	E23.09	24.62
C9	24.62	20.00	N24°08'50"W	E23.09	24.62
C10	173.48	130.00	S21°10'44"E	E169.89	173.48
C11	24.16	20.00	N17°33'23"W	E22.72	24.16
C12	125.52	150.00	S45°22'41"E	E123.22	125.52
C13	476.51	970.00	N52°40'01"W	E471.74	476.51
C14	184.69	970.00	N27°11'42"W	E184.41	184.69
C15	366.48	465.00	S80°21'16"W	E347.81	366.48
C16	3.20	425.00	N58°38'58"E	E3.20	3.20
C17	82.50	425.00	N64°25'14"E	E82.37	82.50
C18	48.49	425.00	N71°14'59"E	E48.47	48.49
C19	67.55	306.62	N12°27'42"W	E67.55	67.55
C20	74.89	3038.12	N11°07'36"W	E74.89	74.89
C21	48.64	3064.49	N09°48'01"W	E48.64	48.64
C22	238.58	530.00	S89°26'03"W	E236.94	238.58
C23	135.18	1030.00	N73°31'23"W	E135.08	135.18
C24	366.83	1030.00	N64°21'43"W	E369.80	366.83
C25	108.92	470.00	S45°13'57"E	E108.68	108.92
C26	25.18	20.00	S87°58'55"E	E25.05	25.18
C27	254.09	130.00	N68°00'00"W	E253.59	254.09
C28	24.62	20.00	S47°16'14"E	E23.09	24.62
C29	167.58	530.00	N73°28'36"W	E166.80	167.58
C30	153.06	470.00	S25°34'54"E	E151.90	153.06
C31	98.63	1470.00	N74°29'11"E	E98.47	98.63

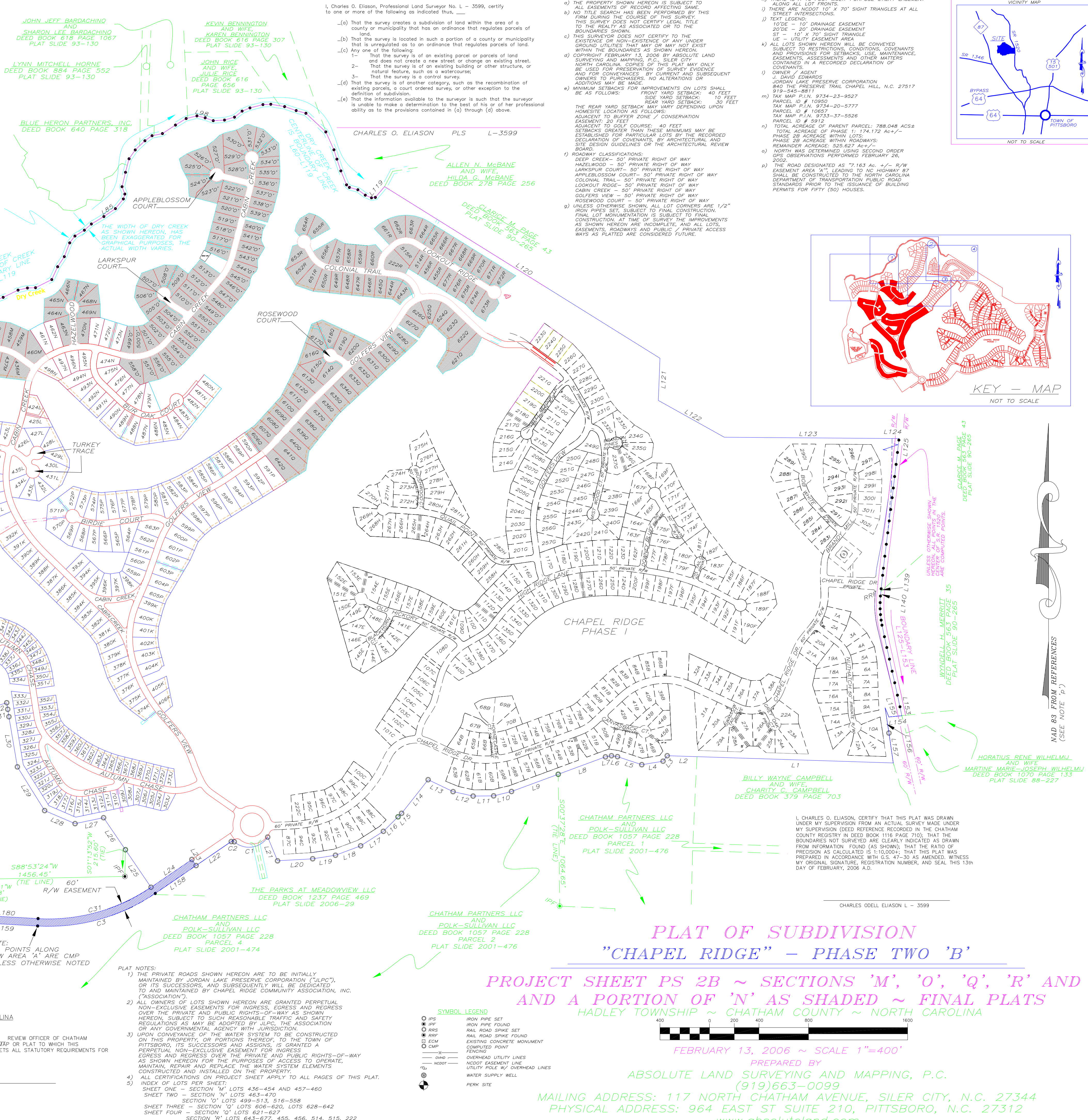

**CERTIFICATE OF APPROVAL FOR RECORDING**  
 I HEREBY CERTIFY THAT THE SUBDIVISION PLAT SHOWN HEREON HAS BEEN FOUND TO COMPLY WITH THE REQUIREMENTS FOR CHATHAM COUNTY, WITH THE EXCEPTION OF THE VARIATIONS NOTED IN THE MINUTES OF THE BOARD OF COMMISSIONERS, AND THAT IT HAS BEEN APPROVED BY THE BODY FOR RECORDING IN THE OFFICE OF THE COUNTY REGISTER OF DEEDS.

**CERTIFICATION OF OWNERSHIP AND DEDICATION**  
 I (WE) HEREBY CERTIFY THAT I AM (WE ARE) THE OWNER(S) OF THE PROPERTY SHOWN AND DESCRIBED HEREON AND THAT I (WE) HEREBY ADOPT THIS PLAN OF SUBDIVISION WITH MY (OUR) FREE CONSENT, AND DEDICATE ALL RIGHT-OF-WAYS, STREETS, ALLEYS, WALKS, EASEMENTS, PARKS AND OTHER OPEN SPACES TO THE PUBLIC OR FOR PRIVATE USE AS NOTED.

**CERTIFICATE OF APPROVAL OF STREETS, WATER AND SEWER FACILITIES, AND SEWAGE TREATMENT FACILITIES**  
 I HEREBY CERTIFY THAT THE PROPER PROVISION HAS BEEN MADE FOR THE INSTALLATION OF THE STREETS, WATER AND SEWER IMPROVEMENTS, AND SEWAGE TREATMENT FACILITIES IN AN ACCEPTABLE MANNER AND ACCORDING TO THE SPECIFICATIONS OF THE CHATHAM COUNTY SUBDIVISION REGULATIONS.

**CERTIFICATE FOR PLATS**  
 North Carolina: CHATHAM COUNTY  
 This plat was presented for registration at \_\_\_\_\_ o'clock \_\_\_\_\_ M., on \_\_\_\_\_ 2006 A.D., and recorded on Plat Slide \_\_\_\_\_  
 In the CHATHAM COUNTY Registry.  
 Reba G. Thomas Register of Deeds By: \_\_\_\_\_ Assistant

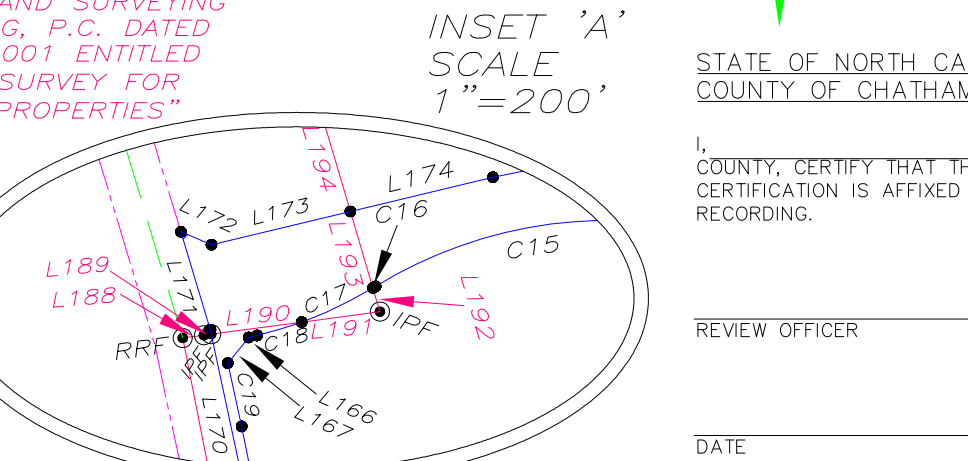
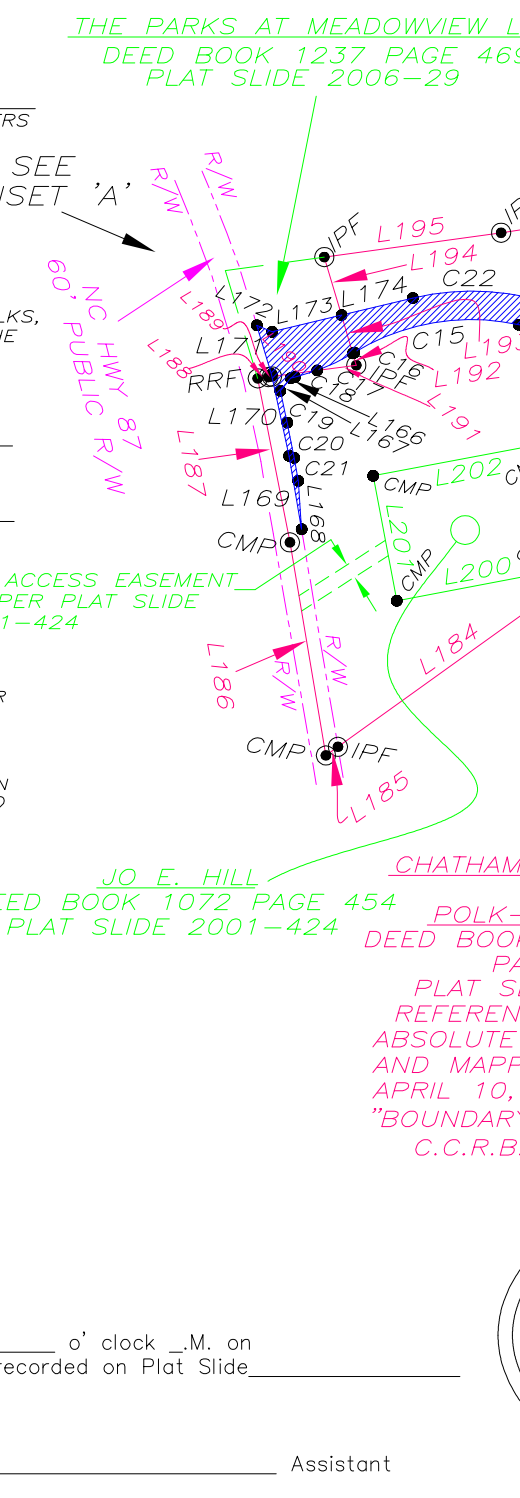

**PLAT NOTES:**  
 1) THE PRIVATE ROADS SHOWN HEREON ARE TO BE INITIALLY MAINTAINED BY JORDAN LAKE PRESERVE CORPORATION ("JLPC"), OR ITS SUCCESSORS, AND SUBSEQUENTLY WILL BE DEDICATED TO AND MAINTAINED BY CHAPEL RIDGE COMMUNITY ASSOCIATION, INC. ("ASSOCIATION").  
 2) ALL OWNERS OF LOTS SHOWN HEREON ARE GRANTED PERPETUAL NON-EXCLUSIVE EASEMENTS FOR INGRESS, EGRESS AND REGRESS OVER THE PRIVATE AND PUBLIC RIGHTS-OF-WAY AS SHOWN HEREON, SUBJECT TO SUCH REASONABLE TRAFFIC AND SAFETY REGULATIONS AS MAY BE ADOPTED BY JLPC, THE ASSOCIATION OR ANY GOVERNMENTAL AGENCY WITH JURISDICTION.  
 3) UPON CONVEYANCE OF THE WATER SYSTEM TO BE CONSTRUCTED ON THIS PROPERTY, OR PORTIONS THEREOF, TO THE TOWN OF PITTSBORO, ITS SUCCESSORS AND ASSIGNS, IS GRANTED A PERPETUAL NON-EXCLUSIVE EASEMENT FOR INGRESS, EGRESS AND REGRESS OVER THE PRIVATE AND PUBLIC RIGHTS-OF-WAY AS SHOWN HEREON FOR THE PURPOSES OF ACCESS TO OPERATE, MAINTAIN, REPAIR AND REPLACE THE WATER SYSTEM ELEMENTS CONSTRUCTED AND INSTALLED ON THE PROPERTY.  
 4) ALL CERTIFICATIONS ON PROJECT SHEET APPLY TO ALL PAGES OF THIS PLAT.  
 INDEX OF LOTS PER SHEET:  
 SHEET ONE - SECTION 'M' LOTS 436-454 AND 457-460  
 SHEET TWO - SECTION 'N' LOTS 463-470  
 SECTION 'O' LOTS 489-513, 516-558  
 SHEET THREE - SECTION 'Q' LOTS 606-620, LOTS 628-642  
 SHEET FOUR - SECTION 'R' LOTS 621-627  
 SECTION 'R' LOTS 643-677, 455, 456, 514, 515, 222

**SYMBOL LEGEND**  
 IRP IRON PIPE SET  
 RRP RAIL ROAD SPRAKE SET  
 RSP RAIL ROAD SPRAKE FOUND  
 ECM EXISTING CONCRETE MONUMENT  
 CUMP COMPUTED POINT  
 OVD OVERHEAD UTILITY LINES  
 NODP NOTED OVERHEAD LINES  
 WSW WATER SUPPLY WELL  
 PSK PERK SITE

**PROJECT SHEET PS 2B ~ SECTIONS 'M', 'O', 'Q', 'R' AND A PORTION OF 'N' AS SHADED ~ FINAL PLATS**  
 HADLEY TOWNSHIP ~ CHATHAM COUNTY ~ NORTH CAROLINA  
 FEBRUARY 13, 2006 ~ SCALE 1"=400'  
 PREPARED BY  
**ABSOLUTE LAND SURVEYING AND MAPPING, P.C.**  
 (919)663-0099  
 MAILING ADDRESS: 117 NORTH CHATHAM AVENUE, SILER CITY, N.C. 27344  
 PHYSICAL ADDRESS: 964 EAST ST SUITE 210, PITTSBORO, N.C. 27312  
 www.absoluteland.com

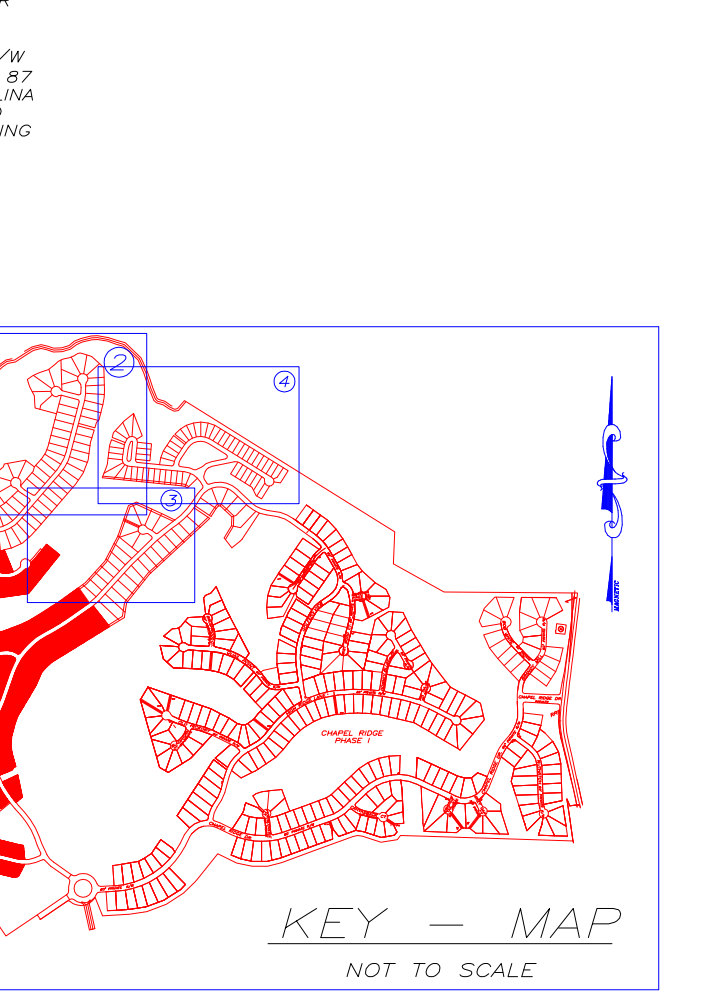
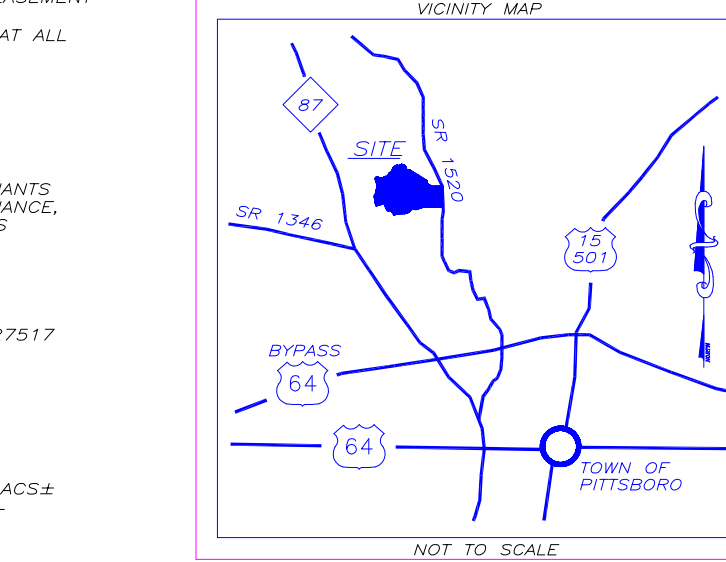

**CHARLES O. ELIASON, PLS L-3599**  
 I, CHARLES O. ELIASON, PROFESSIONAL LAND SURVEYOR No. L - 3599, certify to one or more of the following as indicated on the plat:  
 (a) That the survey creates a subdivision of land within the area of a county or municipality that has an ordinance that regulates parcels of land.  
 (b) That the survey is located in such a portion of a county or municipality that is unregulated as to an ordinance that regulates parcels of land.  
 (c) That the survey is of an existing parcel or parcels of land and does not create a new street or change an existing street.  
 (d) That the survey is of an existing building or other structure, or natural feature, such as a watercourse:  
 1- That the survey is a control survey.  
 2- That the survey is of another category, such as the recombination of existing parcels, a court ordered survey, or other exception to the definition of subdivision.  
 (e) That the information available to the