

CERTIFICATE FOR PLATS
 North Carolina: CHATHAM COUNTY
 This plat was presented for registration at _____ o'clock _____ M. on _____ 2006 A.D., and recorded on Plat Slide _____ in the CHATHAM COUNTY Registry.
 Register of Deeds By: _____ Assistant

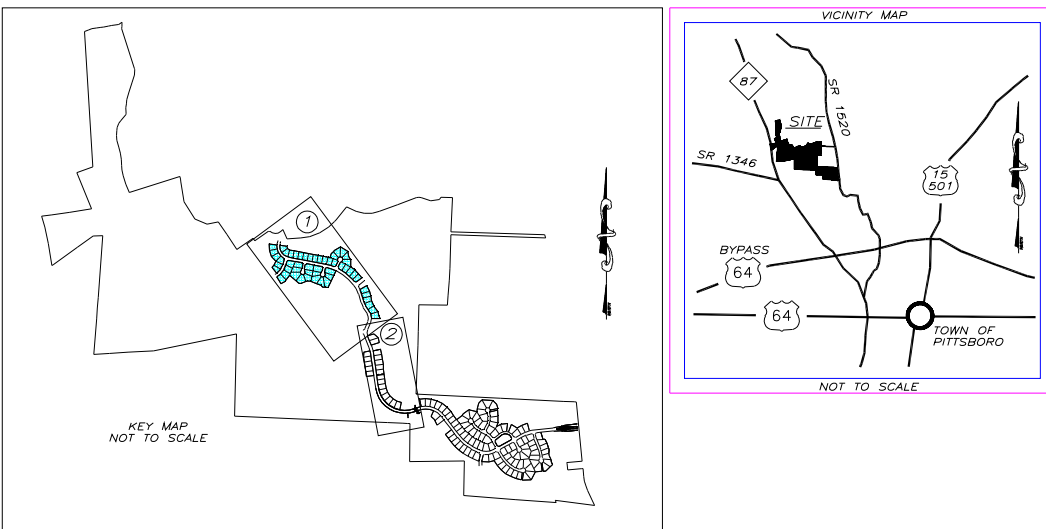
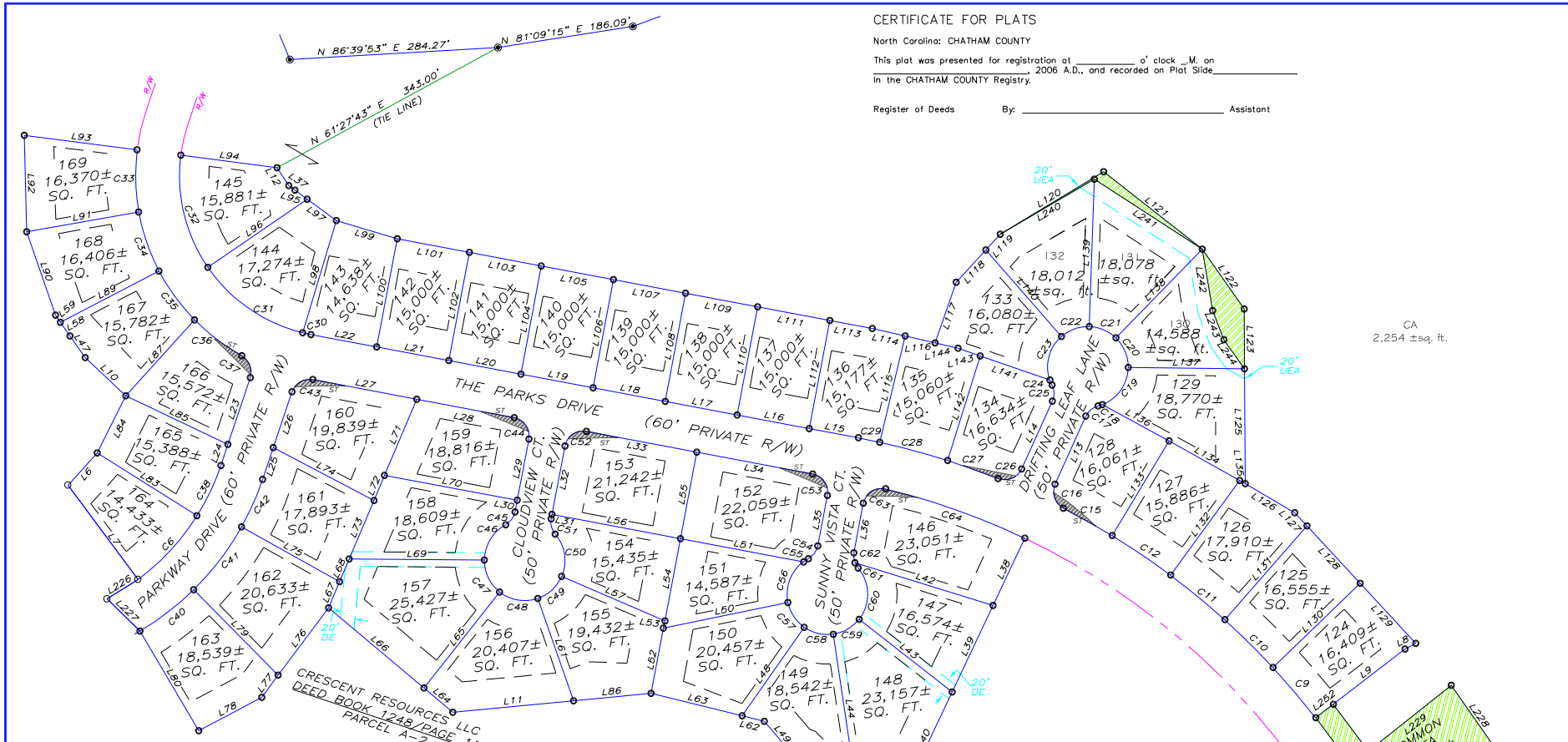

LINE	BEARING	DISTANCE
L1	N32°46'50"W	65.46
L2	N32°46'50"W	93.14
L3	N14°47'32"W	78.31
L4	N14°47'32"W	100.00
L5	N14°47'32"W	1.96
L6	N52°26'41"E	130.35
L7	N42°15'24"E	19.01
L8	N62°37'58"E	16.39
L9	N52°26'41"E	129.00
L10	N46°51'26"W	76.12
L11	S84°34'20"W	165.29
L12	S33°25'34"E	29.30
L13	S24°18'03"W	101.06
L14	N21°18'03"E	101.69
L15	S79°18'21"E	68.18
L16	N79°18'21"W	100.00
L17	N79°18'21"W	100.00
L18	N79°18'21"W	100.00
L19	N79°18'21"W	100.00
L20	N79°18'21"W	100.00
L21	N79°18'21"W	100.00
L22	N79°18'21"W	91.23
L23	S18°29'45"W	95.84
L24	S18°29'45"W	30.33
L25	N18°29'45"E	45.72
L26	N18°29'45"E	80.13
L27	S79°18'21"E	144.16
L28	S79°18'21"E	135.39
L29	S10°41'39"W	85.00
L30	S10°41'39"W	16.17
L31	N10°41'39"E	91.00
L32	N10°41'39"E	91.00
L33	S79°18'21"E	153.13
L34	S79°18'21"E	160.96
L35	S10°41'39"W	70.08
L36	N10°41'39"E	68.86
L37	S53°34'45"E	10.53
L38	N25°17'34"W	101.16
L39	S26°17'34"W	130.58
L40	S25°17'34"W	148.05
L41	S84°27'02"E	68.29
L42	S72°53'26"E	197.05
L43	S51°56'43"E	160.87
L44	S08°28'06"E	208.19
L45	S68°36'36"W	49.33
L46	S40°22'24"E	57.64
L47	N34°57'40"W	36.35
L48	S35°00'31"W	172.44
L49	N40°22'24"E	58.69
L50	S78°20'32"W	173.10
L51	N21°18'03"E	170.76
L52	S10°41'39"W	99.54
L53	S10°41'39"W	10.18
L54	S10°41'39"W	114.09
L55	N10°41'39"E	120.00
L56	S79°18'21"E	178.13
L57	S63°11'17"E	153.16
L58	S34°57'40"E	22.54
L59	S34°57'40"E	11.81
L60	S31°49'59"E	51.36
L61	S19°11'47"E	147.60
L62	N76°09'13"W	40.97
L63	N76°09'13"W	127.91
L64	S48°56'17"E	77.61
L65	S38°13'06"W	166.55
L66	N49°56'17"W	170.05
L67	S22°53'12"W	38.72
L68	S22°53'12"W	33.44
L69	N89°33'55"W	184.15
L70	S79°18'21"E	184.15
L71	S22°53'12"W	112.54
L72	S22°53'12"W	37.13
L73	S22°53'12"W	86.84
L74	S62°18'32"E	154.96
L75	S66°11'17"E	183.03
L76	S36°45'16"W	114.81
L77	N36°45'16"E	37.49
L78	N61°58'38"E	97.17

LINE	BEARING	DISTANCE
L79	S44°32'39"E	163.94
L80	S30°32'13"E	157.97
L81	N29°10'35"W	55.80
L82	N30°13'26"W	18.55
L83	S57°52'26"E	160.66
L84	S26°38'35"W	87.25
L85	S64°36'18"E	153.90
L86	S84°34'20"W	106.35
L87	N42°04'29"E	139.45
L88	S18°27'03"E	52.90
L89	S62°26'15"W	154.56
L90	S19°01'16"E	87.25
L91	S75°01'17"E	155.01
L92	S01°24'04"E	131.43
L93	N82°42'45"W	155.01
L94	S82°36'40"E	150.00
L95	S53°34'45"E	20.55
L96	S53°32'21"W	164.16
L97	S53°34'45"E	49.24
L98	S52°37'10"E	159.58
L99	S73°19'41"E	86.72
L100	S10°41'39"W	150.00
L101	S79°18'21"E	100.00
L102	S10°41'39"W	150.00
L103	S79°18'21"E	100.00
L104	S10°41'39"W	150.00
L105	S79°18'21"E	100.00
L106	S10°41'39"W	150.00
L107	S79°18'21"E	100.00
L108	S10°41'39"W	150.00
L109	S79°18'21"E	100.00
L110	S10°41'39"W	150.00
L111	S79°18'21"E	100.00
L112	S10°41'39"W	150.00
L113	S79°18'21"E	59.07
L114	S77°21'44"E	45.98
L115	N1°33'23"E	149.04
L116	N25°17'34"W	101.16
L117	N19°05'57"E	87.73
L118	N42°34'04"E	59.67
L119	N42°34'04"E	29.39
L120	N58°47'19"E	164.44
L121	S51°46'10"E	171.10
L122	S35°06'39"E	99.64
L123	S00°19'27"E	81.59
L124	S24°47'20"E	10.77
L125	S00°19'27"E	156.44
L126	S59°33'21"E	78.11
L127	N42°47'57"W	24.68
L128	N42°47'57"W	106.81
L129	S42°47'57"E	111.62
L130	N46°02'48"E	164.81
L131	N41°08'08"E	169.79
L132	N36°03'00"E	159.75
L133	N30°56'44"E	150.30
L134	S60°53'01"E	110.27
L135	S60°53'01"E	8.67
L136	S51°16'18"E	103.66
L137	S89°14'31"E	158.45
L138	N44°09'49"E	168.42
L139	N05°14'18"E	212.07
L140	N41°09'42"W	156.59
L141	S70°55'49"E	101.36
L142	N12°24'35"E	149.09
L143	N70°55'49"W	32.13
L144	S76°58'56"E	31.98
L145	S60°47'30"W	176.67
L146	S37°51'21"E	86.12
L147	S73°28'06"W	209.49
L148	S10°00'58"E	109.26
L149	S75°55'37"W	200.31
L150	S10°00'58"E	93.84
L151	S69°31'56"W	190.92
L152	S10°00'58"E	56.29
L153	S55°51'22"E	159.96
L154	S18°27'03"E	27.21
L155	S24°47'20"E	56.89
L156	S68°52'24"W	156.07

LINE	BEARING	DISTANCE
L157	N14°37'46"W	71.37
L158	N04°06'19"W	54.47
L159	N89°23'18"W	180.12
L160	S22°12'10"E	100.28
L161	S34°57'19"E	112.86

CURVE	LENGTH	RADIUS	CHORD BRG	CHORD LENGTH
C1	87.26	230.00	N10°15'27"W	86.74
C2	46.78	230.00	N26°57'13"W	46.70
C3	48.06	270.00	S27°40'53"E	48.00
C4	36.71	270.00	S18°41'14"E	36.68
C5	89.58	380.00	N21°32'44"W	89.37
C6	54.18	380.00	N32°23'01"W	54.14
C7	38.80	26.00	S07°59'17"W	35.02
C8	38.59	25.00	S83°19'46"E	34.87
C9	65.68	1030.00	N40°55'59"W	65.67
C10	92.31	1030.00	N45°19'29"W	92.28
C11	95.72	1030.00	N50°33'16"W	95.69
C12	96.18	1030.00	N55°53'32"W	96.15
C15	76.54	1030.00	N60°41'45"W	76.52
C16	38.02	25.00	S19°15'43"E	34.46
C17	29.39	25.00	S49°57'35"W	21.65
C18	6.24	55.00	N72°22'07"E	6.24
C19	65.62	55.00	N34°56'18"E	61.80
C20	44.73	55.00	N22°32'21"W	43.51
C21	40.50	55.00	N66°56'47"W	39.59
C22	41.41	55.00	S70°24'27"W	40.44
C23	65.26	55.00	S14°50'38"W	61.50
C24	7.55	55.00	S23°05'02"E	7.55
C25	22.39	25.00	N01°21'29"W	21.65
C26	38.15	25.00	N68°01'18"E	34.56
C27	73.35	1030.00	N70°17'52"W	73.33
C28	95.77	1030.00	N75°00'06"W	95.74
C29	29.48	1030.00	N78°29'08"W	29.49
C30	11.50	220.00	S77°48'29"E	11.50
C31	160.69	220.00	S55°23'08"E	157.14
C32	160.69	220.00	S13°32'10"E	157.14
C33	84.92	280.00	S01°24'04"E	84.60
C34	85.39	280.00	S18°49'34"E	85.06
C35	82.93	280.00	S36°02'49"E	82.62
C36	81.04	280.00	S52°49'24"E	80.76
C37	34.74	25.00	N21°18'35"W	32.01
C38	76.13	320.00	N25°18'40"E	75.95
C39	92.90	380.00	N52°27'34"E	92.67
C41	107.84	380.00	N37°19'33"E	107.48
C42	70.96	380.00	N23°50'45"E	70.86
C43	35.87	25.00	S59°35'42"E	32.87
C44	39.27	25.00	N34°18'21"W	35.36
C45	22.39	25.00	N36°21'12"E	21.65
C46	59.06	55.00	S31°14'53"W	56.27
C47	50.17	55.00	S25°38'58"E	48.45
C48	55.11	55.00	S80°29'20"E	52.84
C49	45.59	55.00	N47°03'28"E	44.29
C50	61.37	55.00	S02°19'17"W	58.24
C51	22.39	25.00	S14°57'53"E	21.65
C52	39.27	25.00	S55°41'39"W	35.36
C53	39.27	25.00	N34°18'21"W	35.36
C54	22.39	25.00	N36°21'12"E	21.65
C55	62.76	55.00	S57°51'56"W	59.41
C56	41.60	55.00	S33°19'29"E	40.61
C58	41.73	55.00	S76°43'48"E	40.74
C59	41.73	55.00	N59°47'35"E	40.74
C60	75.53	55.00	N01°17'04"W	69.73
C61	8.39	25.00	S31°00'24"E	8.35
C62	14.00	25.00	S05°20'52"E	13.82
C63	40.64	25.00	S57°08'56"W	36.24
C64	201.68	970.00	N70°26'25"W	201.32
C65	93.36	530.00	N17°09'24"W	93.24
C66	48.19	470.00	N11°15'35"W	48.16
C67	128.85	545.00	S72°08'55"E	128.65
C68	124.03	545.00	S58°51'22"E	123.76
C69	35.04	530.00	N10°13'00"W	35.03
C74	969.27	604.92	S54°13'18"E	868.86
C75	38.80	25.00	S07°59'17"W	35.02
C76	59.31	385.30	N32°44'12"W	59.25

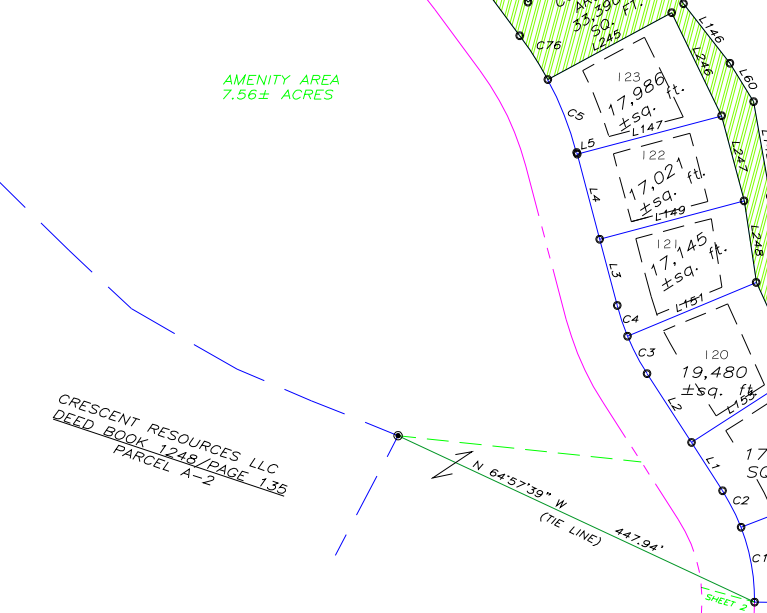

I, Charles O. Eliason, Professional Land Surveyor No. L - 3599, certify to one or more of the following as indicated thus, _____

(a) That the survey creates a subdivision of land within the area of a county or municipality that has an ordinance that regulates parcels of land.

(b) That the survey is located in such a portion of a county or municipality that is unregulated as to an ordinance that regulates parcels of land.

(c) Any one of the following:

- That the survey is of an existing parcel or parcels of land and does not create a new street or change an existing street.
- That the survey is of an existing building or other structure, or natural feature, such as a watercourse;
- That the survey is a control survey.

(d) That the survey is of another category, such as the recombination of existing parcels, a court ordered survey, or other exception to the definition of subdivision.

(e) That the information available to the surveyor is such that the surveyor is unable to make a determination to the best of his or her professional ability as to the provisions contained in (a) through (d) above.

CHARLES O. ELIASON PLS L-3599

L221	S81°40'39"W	149.42
L222	N08°31'42"W	161.27
L223	N48°34'46"W	33.88
L224	S62°28'02"W	28.99
L225	N22°51'07"W	167.19
L226	N57°55'33"E	49.72
L227	N45°37'55"W	62.57
L228	N34°53'58"W	111.69
L229	S51°32'44"W	150.02
L230	N36°35'17"W	80.01

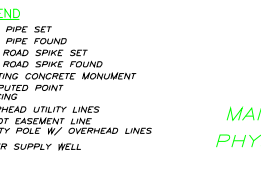

STATE OF NORTH CAROLINA
 COUNTY OF CHATHAM

_____, REVIEW OFFICER OF CHATHAM COUNTY, CERTIFY THAT THE MAP OR PLAT TO WHICH THIS CERTIFICATION IS AFFIXED MEETS ALL STATUTORY REQUIREMENTS FOR RECORDING.

REVIEW OFFICER _____

DATE _____

I, CHARLES O. ELIASON, CERTIFY THAT THIS PLAT WAS DRAWN UNDER MY SUPERVISION FROM AN ACTUAL SURVEY MADE UNDER MY SUPERVISION (DEED REFERENCE RECORDED IN THE CHATHAM COUNTY REGISTRY IN DEED BOOK 469 AND DEED BOOK 1248 PAGE 135); THAT THE BOUNDARIES NOT SURVEYED ARE CLEARLY INDICATED AS DRAWN FROM INFORMATION FOUND (AS SHOWN); THAT THE RATIO OF PRECISION AS CALCULATED IS 1:10,000; THAT THIS PLAT WAS PREPARED IN ACCORDANCE WITH G.S. 47-30 AS AMENDED. WITNESS MY ORIGINAL SIGNATURE, REGISTRATION NUMBER, AND SEAL THIS 1ST DAY OF AUGUST 2006 A.D.

CHARLES ODELL ELIASON L - 3599

CRESCENT RESOURCES LLC
 DEED BOOK 1248/PAGE 135
 PARCEL A-3



THE PARKS AT MEADOW VIEW